Seventh Edition

24 PAGES TODAY

"FIRST IN EVERYTHING"

ST. LOUIS POST-DISPATCH

ONLY ST. LOUIS EVENING NEWSPAPER WITH ASSOCIATED PRESS DISPATCHES.

VOL. 58. NO. 235. ST. LOUIS, FRIDAY EVENING, APRIL 13, 1906 PRICE { In St. Louis, One Cent. Outside St. Louis, Two Cents.

7th Edition

"FIRST IN EVERYTHING."

LIVES TAKEN BY TORNADOES IN TWO STATES

Briggs, Tex., Wiped Out, Six Killed—Bushton, Kan., Destroyed.

MANY PERSONS INJURED

Baseball Spectators Hurt at Cleburne, Tex., When the Grandstand Falls.

ONE MISSOURI FATALITY

Kansas City Fireman Killed After Lightning Strikes a Granary.

Press telegrams to the Post-Dispatch from various points in Nebraska and Kansas report terrific wind, sleet and snow storms sweeping through those states. Two towns are reported practically wiped out by tornadoes, with several fatalities and a number of persons injured.

The town of Briggs, Tex., was destroyed by a tornado. Six persons were killed, 30 injured. Bushton, Kan., was badly damaged, if not wiped out entirely, and loss of life there is feared. A tornado wrecked a baseball grandstand at Cleburne, Tex., injuring a number of spectators.

Seven distinct tornadoes raged through Barton County, Kansas, according to Topeka dispatches. Rice and Stafford counties were also tornado-swept.

At Kansas City, Mo., a fireman was killed and a boy was seriously hurt while fighting flames at a granary which was struck by lightning.

Omaha reports the railroads suffering heavy damage. Many miles of telegraph and telephone wires are down.

TERRIFIC STORM SWEEPING NEBRASKA.

Special to the Post-Dispatch.

OMAHA, Neb., April 13.—A terrific rain and windstorm swept over Western Nebraska last night and telegraphic and telephonic communication is prostrated today. The Burlington, Union Pacific, Rock Island and other Western railroads are running trains by time schedule, as they are without any dispatching wires. Near Julesburg, Colo., the Union Pacific lost eight miles of poles. At other places between Cheyenne and Omaha there are great gaps.

The heavy rains raised all creeks and rivers until serious trouble is threatened everywhere. The storm is sweeping eastward and is due in Omaha this morning, where rain has been falling for several hours. Severe damage is believed to have occurred out in the State, but no reports can be secured.

TWO COUNTIES SWEPT; TOWN IS WIPED OUT.

STAFFORD, Kan., April 13.—Bushton, a small town in Rice County, on the Santa Fe Railroad, is reported to have been destroyed by a tornado yesterday evening. It is feared that there were several fatalities. Telegraph and telephone wires are down and the stricken village is isolated.

Tornadoes swept through Rice and Barton counties, wrecking houses, leveling wires and damaging crops. In this city several houses were demolished, the Friends' Church is in ruins, part of the Stafford House is gone and a dozen houses were unroofed. Several persons were injured by falling timbers. In the county, many houses and barns were wrecked.

The storm came from the southwest and passed over the business part of the town without damage, first striking two blocks east of Main street. Here the home of Fred Tanner and the parsonage of the Congregational Church were demolished. The Quaker Church was blown down, the debris falling upon the home of Mrs. Ella

CONTINUED ON PAGE TWO.

Sunday Post-Dispatch Sunday Magazine,

APRIL 15, 1906.

CONTENTS:

	Pages.
An Ornithologist's Picture of the Great Bird Migration Over St. Louis (in colors)	1
The Funny Anti-Trust War of the Gallery Gods	2
New Sea Cools Hottest Place in United States	2
A St. Louis Society Girl Among the Moros	4
"My Tour in a Tent," by Sara Bernhard	3
Mysteries of Standard Oil	5
An Animal Doing a Man's Work	6
From University to Penitentiary	6
Southwest to Furnish Panama Canal Cement	6
"Like a Page Out of Monte Cristo"	7
"Broken Waves" for the Hair	8
Western Chorus Girls Form a Union	8
"The Mystery of the Chancellor's Death," by Frank Saville	9
Dug Up in Oklahoma	9
Long Lost Orchid Now in St. Louis	10
THE FUNNY SIDE.	
At the Merry Masquerade; Nobody Works Like Father	1
Snoozer Goes to Church	2
The Merry Marceline	2
Billy Bragg Afraid of Mice? Well	3
Race to Gold Mine; Picture Puzzle	3
Panhandle Pete's New Oasis	4
Fashion from Paris No. 2	4

MAN'S FIENDISH ACT MAY RUIN HIS SIGHT.

JOHN GONDRO.

BLINDED BY LIME, BOY CRAWLS HOME

Man's Brutal Act Committed When Child Refused to Buy Beer.

Blinded by lime from a trowel of mortar which a man maliciously threw in his face, John Gondro, aged 11, crawled on his hands and knees half a block to his home at 3007 Lambdin avenue. He is now suffering intense pain, and his eyes are bandaged in the hope of saving the sight. The left eye, it is feared, has been ruined.

The boy's refusal to go for a "can" of beer for the man was the occasion of the brutal act. The man had left the scene of his work when he was sought there a short time afterward, and orders for his arrest have been issued.

John and his companion, Walter Rose, aged 12, who lives at 3001 Lambdin avenue, were playing in front of a new building erected at 4265 Labadie avenue. The bricklayer called to John and asked him to run over to the saloon and buy him a "can" of beer.

"I can't," John replied; "my mother doesn't let me go in saloons."

With an oath, the man threw his trowel full of mortar at the boy.

The mortar struck John in the face as his frightened comrade ran away. He fell to the ground screaming with pain. He crawled half a block on his hands and knees to his home and was found by John Dolan, a neighbor, trying to open the gate. Dolan led him into the house.

John's father carried him to the offices of three physicians, but all advised that an oculist be consulted. From the Emergency Hospital, at Fourteenth and O'Fallon streets, he was directed to the City Dispensary. At the Dispensary John's eyes were examined and he was sent to the eye clinic of Washington University Medical School, Eighteenth and Locust streets.

He did not receive treatment until three hours after the injury.

The contractor at the building said Friday that he did not know the bricklayer's name. He declared that the bricklayer drew his pay suddenly and left. He knew the man only as "Mike."

Walter Rose describes the man as being about 26 years old and says he had sandy hair and a red complexion.

EASTER TO BE PLEASANT DAY

Sunshine to Follow Cool, Showery Saturday.

Fine weather for Easter is in sight following the cool, rainy weather forecasted for Saturday.

The promise of warm sunshine Sunday is based on weather conditions in the far Northwest where St. Louis storms come from. The present storm swept Montana, the Dakotas and Nebraska Thursday night and a fair, warm Saturday is forecasted for those states. According to the usual course, this means a fair, warm Sunday for St. Louis.

The official forecast is: "Showers and thunderstorms Friday; cooler Friday night; partly cloudy Saturday, with probably showers; minimum temperature Saturday night, 40 degrees, with brisk winds afternoon and evening."

The Sunday Post-Dispatch has over ONE-HALF MILLION more readers than any other newspaper west of the Mississippi.

BASEBALL SCORES

Acme Baseball Scoring System. Patent Applied for.

NATIONAL LEAGUE.

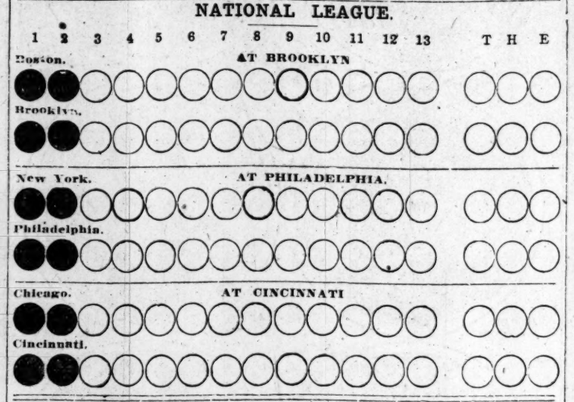

ASH RAIN STOPS, LAVA FLOW ENDS, DANGER IS OVER

Intense Activity in Repair Work Follows Depression Attending Eruption.

FOOD IS GROWING SCARCE

Refugee Hosts in Naples Leave Nothing to Ship to Vesuvius District.

Queen Gives Refugees Linen Worth $10,000.

NAPLES, April 13.—Queen Helena, before leaving for Rome today, revisited the quarters occupied by the refugees and made large donations to the sufferers. Among other gifts was a quantity of linen of all sorts, for which she paid $10,000.

NAPLES, April 13, 7:55 a. m.—All the news received here this morning is encouraging. For the first time since Tuesday the sun is shining all over Naples, and although above the city the usual gray cloud is discernible, the fall of ashes has almost entirely ceased.

Ashes, however, continued to fall throughout the night, adding several inches to the accumulation in the streets. Nearly 6000 people are employed in clearing the roofs and main thoroughfares. Gangs of men are engaged in piling the ashes in the middle of the narrow streets, which makes the passage of vehicles exceedingly difficult and adds to the discomfort of pedestrians.

The Neapolitans have become, to a certain degrees, sun worshipers. One day they are plunged in the depths of despair because the sun is obscured by falling ashes, and the next day their spirits are buoyant, for the sun shines and no ashes are sprinking over Naples.

Air Clear of Ashes.

Today the inhabitants of Naples are particularly happy, for not only is the sun shining brightly, but the air is clear of ashes and invigorating, with the result that automobile coats and goggles, the ashstorm costume, have been replaced by the usual gay-colored apparel, people are driving about in open carriages and so much color has returned to the surroundings that the grayness of the buildings, palms and other ash-covered trees makes a pleasant contrast with the sapphire-tinted sea.

Several men apparently have braved the terror of the wild wastes of lava about the royal observatory on Mount Vesuvius. One of them returned here this morning and gave an account of a most interesting conversation which he had with Prof. Mattucci, director of the observatory, who was in a very hopeful mood when his visitor left him. The professor said:

"Very little is known of the volcanic forces, so one can never safely predict what is going to happen. But I think I can with some confidence express the hope, based on my experience here, that the explosive period of the eruption has passed.

"For the present the light wind blowing will in all probability carry the ashes in a direction which will leave Naples free from further annoyance of this nature, and as it is the ill wind is blowing good to other places, for ashes are the best fertilizer it is possible to use. It is merely a question just now of having too much of a good thing."

Prof. Mattucci is not the only person who regards the situation as having improved. King Victor Emmnauel and Queen Helena expect to return to Rome today and Premier Sonnina and Finance Minister Sallandra, who have been supervising the relief measures, left Naples for the capital this morning.

Nearly five thousand refugees are already housed here and the number is rapidly increasing. In fact, all the buildings available for the accommodation of the fugitives are crowded, and if many more persons seek shelter here it will be necessary to place them in army tents. The municipal and military authorities have already taken steps to accommodate a large number of people in this manner.

The reputation of Neapolitans for lazi-

CONTINUED ON PAGE ELEVEN.

HARRIS SAYS NIEDRINGHAUS IS JEALOUS OF HIM

Banquet Promoter Tells Story of Effort to Keep Shaw Away.

TELEGRAM BROUGHT HIM

Presidential Aspirant Warned by Wire Against Being "Buried."

Sim T. Harris, St. Louis Republican worker, who studied politics under Boss Cox of Cincinnati, Senator Foraker and the late Mark Hanna, has learned that it is easier to direct the movements of a Cabinet officer and presidential aspirant than to keep on the right side of the politicians in his own ward.

His telegram to Secretary Shaw, warning the head of the Treasury Department that he would be a "dead one" if he did not attend the Hotel Jefferson banquet April 26, had the desired effect, and Mr. Shaw has promised to come. But the Republicans of the Twenty-second Ward have failed to show equal appreciation of Mr. Harris' counsel, and Thursday night he just beat the sergeant-at-arms in reaching the door of the club's meeting place, shouting "Pinheads!" at his fellow Republicans whose cries of "Put him out!" had hastened his departure.

This is as members of the club tell it. Harris says that he stood his ground amid the clamor, and was still in the room when it subsided.

Harris, as secretary of the Missouri League of Republican Clubs, made arrangements for the Shaw banquet, developments of which have set the Republicans of Missouri by the ears.

In his list of invited guests he included Ed Butler and Richard C. Kerens. The recognition of the Democratic chieftain and the man who was responsible for his failure to reach the United States Senate gave mortal offense to Thomas K. Niedringhaus, chairman of the Republican State Committee. Niedringhaus accordingly sent his emphatic regrets.

Banquet to Be a "Go."

It was then announced that Secretary Shaw, rather than foment factional strife, would not attend the dinner.

Secretary Harris insisted the Secretary would come, and wired him that if he didn't he would be buried "beyond hope of resurrection."

A committee of well-known Republicans was named to take charge of the Shaw dinner arrangements, and Secretary Shaw then gave out an interview, in which he said he would attend.

"The banquet was a tame affair until Niedringhaus butted in and said he couldn't come," said Harris Friday to a Post-Dispatch reporter.

"Then the acceptances began to pour in. We had only 49 before Tom sent his letter. Inside of 48 hours the number had increased to 200. Today we have 463, and we are wondering where we are going to seat them all."

Harris is 45 years old, but he looks 15 years younger.

He has followed politics somewhat professionally for a number of years. His face is aggressive, pugnacious perhaps; and he talks emphatically and with nervous energy, emphasizing each word with a positive gesture.

"I have lived in St. Louis since 1888, and during the greater part of that time I've been fighting the battles of the Republican party," said Harris while several lieutenants stood about in his office in the Missouri Republican

CONTINUED ON PAGE TWO.

WARD WORKER WHO WROTE CABINET MEMBER, "DON'T BE A DEAD ONE"

SIM HARRIS.

"CAPITALIST" GUMBERTS BEATEN

Worsted in Battle With Fists and Bottles in Saloon Once His.

PRISONER IN HOSPITAL

Opponent in Bout at 4 A. M. Is a Guest at Jefferson Hotel.

Mark Gumberts, who described himself as a "capitalist," is a prisoner in the City Hospital under arrest on a charge of disturbing the peace. He says that his left leg is broken. This diagnosis does not agree with the idea of the physicians who have scheduled the "capitalist's" injuries as a sprained knee and sundry bruises about the countenance.

Gumberts, who says that some of his capital is invested in the saloon at 6601 Delmar boulevard, told the hospital authorities that he was in a saloon on Jefferson avenue about 4 a. m. Friday with a party of friends, when a man he did not know called him a name that was displeasing. Then Gumberts armed himself with a beer bottle and attacked the stranger.

The stranger proved too bulky and too heavy for "Capitalist" Gumberts, and if others had not interfered the "capitalist," who is widely known in sporting circles and has a reputation as a rough and tumble scrapper, would have been worsted badly. The interference of friends and his own vigorous use of beer bottle or knife saved him, but when Policeman Moynihan was called Gumberts was bunged up so badly that he was sent to the City Hospital.

Jefferson Guest Was Opponent.

The other man gave his name as Harvey Waterbury. He said he was an editor and that he lived at the Hotel Jefferson. He had a cut under the left eye that that looked as if it might have been done with a knife. He was taken to the Hotel efferson, where the house physician, Dr. oseph Davis, dressed the wound. Then he was taken to the Manchester Avenue Police Station, where he gave bond on a charge of disturbing the peace and was released.

The fight occurred in John P. Rath's saloon at 100 North Jefferson avenue. This place, according to the police, was formerly known as the Morgan Club and was owned by Gumberts.

When Gumberts was searched at the hospital he had $74, a gold watch and a diamond ring. He said that he had no recollection of using a knife on his antagonist but his recollection of the beer bottle was quite clear. However, he said, he may have had a knife as the other man was considerably larger than he and if a knife was available it was probably used.

Gumberts sent for a friend Friday morning to sign his bond so that he could leave the hospital. His face was bruised and swollen and he showed the effects of the other man's efforts as a pugilist.

The Sunday Post-Dispatch has over ONE-HALF MILLION more readers than any other newspaper west of the Mississippi.

TILLMAN OPENS WAR ON BARNES

Opposes Confirmation as Postmaster of Man Who Had Woman Ejected.

WASHINGTON, April 13.—Senator Tillman today filed formal charges with the sub-committee considering the nomination of Benjamin F. Barnes, assistant secretary to the President, to be Postmaster at Washington and protested against his confirmation.

These charges relate to the expulsion of Mrs. Minor Morris from the executive offices and assert inhuman and brutal treatment of the woman and also allege that Barnes made a false statement about the case.

CASTRO GIVES REINS TO GOMEY

Says He Transfers Presidency of Venezuela Because of Ill Health.

CARACAS, Venezuela, Tuesday, April 10, via Willemstad, Island of Curacao, April 13.—Gen. Castro yesterday transferred the presidency of Venezuela to Vice-President Gomez. In an address which he made on that occasion Gen. Castro said that his retirement was due to ill health, but he did not say whether it was temporary or permanent. It is generally understood, however, that his retirement will last about three months.

During the course of his remarks Gen. Castro said:

"Our present international position is completely defined and cleared up and leads us to hope that everything will proceed with the utmost foundation of mutual respect and consideration for our rights, as universally recognized, and that all pending matters will necessarily be settled by some friendly arrangement or by arbitration, the last resort of civilization.

"The financial situation of Venezuela cannot be more flattering. It is known in Venezuela and abroad that all Venezuela's engagements are religiously carried out."

As a result of Gen. Castro's retirement the Venezuelan Cabinet has resigned.

POLISH EXPLODED.

Alton Young Woman Hurt While Shining Stove.

Miss Elizabeth Ohley of 1012 East Sixth street, Alton, was painfully burned about the hands Thursday by the explosion of a box of stove polish. She was busily engaged polishing the family range at her home when the box of polish suddenly burst and exploded, a piece of the tin lacerating her left wrist. The contents were thrown into her face, almost blinding her.

The young lady is 20 years of age and is engaged to be married May 2 to Edward Springer. The explosive contained some chemical which slightly disfigured her face, although her eyesight was unimpaired. It is not believed that the incident will interfere with the wedding plans.

BE WARNED IN TIME

But two more ballots good for votes in the Post-Dispatch Statuary Election will be printed after today—one tomorrow and the last in the

NEXT SUNDAY POST-DISPATCH

(IT WILL BE WORTH FIVE VOTES.)

EXCITEMENT OF 13 INNING BALL GAME KILLS HY. PASCHALL

Well-Known Bachelor, Long an Enthusiastic "Fan," Dies of Heart Disease at His Washington Boulevard Home Five Hours After Close of Thrilling Contest.

PROVOKED BY UMPIRE'S DECISION AT THE CRISIS

Lawrence Harrigan, Mr. Paschall's Companion at Game, Tells of His Excitement Over Play—His Family Long Prominent in St. Louis—One Brother Survives.

Henry G. Paschall died suddenly of heart disease Thursday evening, five hours after he had watched the thrilling 13-inning baseball game between the Pittsburg and the Cardinals. He had cheered vigorously during the crucial moments and had, with other spectators, been intensely excited when it looked as if the Cardinals would tie the score or win the game when three men were on bases and but one man was out.

After the game was over Mr. Paschall, who had long been an enthusiastic "fan," returned with friends to his home at 3874 Washington boulevard. On the way he discussed the game and its many exciting features. He expressed great regret that the home team had failed to win after putting up a gallant struggle and he condemned the decisions of Umpire Klem that he said had been unfair and had caused the Cardinals to lose.

Mr. Paschall ate dinner at the usual hour of 7:30, his nephew, W. B. Carr, with whom he lived, being his sole companion.

He talked much of the ball game and declared it was one of the most interesting contests he had ever seen.

Went Out in Evening.

After dinner Mr. Paschall, who is 62 years old, went to the drug store of H. B. ohnson & Co., at Vandeventer avenue and Washington boulevard, where he frequently spent part of his evenings. He appeared then to be in perfect health. He was as witty and goodhumored as usual. During the evening he discussed the ball game at length and said he enjoyed it in spite of the fact that St. Louis suffered defeat.

Mr. Paschall left the drug store at 9:50. His home is only a short distance away. Soon after arriving there he complained of feeling ill, and a telephone message was sent to Dr. Willis Hall of 5219 Delmar boulevard, who for five weeks had been treating Mr. Paschall with nitroglycerine for a valvular heart trouble.

Dr. Hall was not at home and could not be reached at the time, and emergency calls were sent to Dr. GeorgeGellhorn of 3871 Washington boulevard and Dr. W. E. Fishel of 2841 Washington boulevard. Both these reached the house in a short time, and Dr. Hall arrived later. All three were present when Mr. Paschall died of an aneurism of the heart.

Mr. Paschall went to the ball game with Lawrence Harrigan.

"I have been accompanying Mr. Paschall to baseball games all my life," said Mr. Harrigan. "He came to my office Thursday and we went to the park.

"He was nervous and fidgety, and when the game became close he warmed up to it. When Grady slid to the plate in the twelfth inning he was much excited and seemed to regret very much that the umpire declared him out. You know if Grady had been called 'safe' the Cardinals would have won.

"After that he lost interest and seemed to be much depressed, but I attribute that to his weak state of health and we arranged to attend the game Friday and I drove him to his residence.

"At 10 p. m. I received a telephone message telling me to go to his house as he was very ill. He was dead when I reached the house."

Leaves One Brother.

Mr. Paschall has one brother living, George W. Paschall of Seattle, Wash. He had three sisters, all of whom are dead. They were: Mrs. W. C. Tyler of Louisville, Ky., Mrs. Thomas K. Cummings of Boston and Mrs. George Allen of St. Louis.

Mr. Paschall had lived for some years with his nephew, W. B. Carr, in bachelor apartments at the Washington boulevard address. He had retired from business, but retained an interest in a publishing concern. Mr. Carr, the nephew, is the secretary of George Knapp & Co., publishers of the Republic.

Mrs. Horatio N. Davis of Vandeventer place is a niece of Mr. Paschall. He has no other near relatives living in St. Louis.

Mr. Paschall had not been active in business in many years. Born of a wealthy family in St. Louis, he lived here all his life and seldom left the city even for short visits.

He had hosts of friends, and his easy manner of life gave him time to cultivate them. He was cheerful, agreeable and always good-natured. He attended most of the recent operatic performances and was a familiar figure in the foyer between the acts. Few men in St. Louis had a wider acquaintance and few had more friends.

FINE GREENE AND GAYNOR OVER MILLION

Savannah Contractors, Convicted of Conspiring to Defraud Government.

FOUR YEARS IN PRISON

Co-Conspirators of Capt. Oberlin Carter Punished After Long Immunity.

SAVANNAH, Ga., April 13.—Judge Speer in the United States Court today sentenced D. B. Greene and John Gaynor to a term of four years in the Penitentiary and to a fine of $375,749.90, the amount each is charged with having fraudulently obtained from the United States Government.

Imprisonment is to be in the Federal prison at Atlanta.

The defense will file a bill of exceptions. The lawyers asked for an order of court extending to 30 days the time permitted counsel for preparing this bill, which will be very voluminous, and that the order act as a supersedas.

The trial consumed about thirteen and a half weeks.

Greene and Gaynor were members of a contracting firm which did most of the great Government harbor work at Savannah, Ga., beginning in 1889. The work consisted of deepening the harbor and building a mammoth breakwater and two jetties. Their conviction finds them guilty of conspiring with Capt. Oberlin M. Carter, the representative of the Government, to defraud the United States out of vast sums of money.

Carter served five years in the Federal prison at Leavenworth, Kan., for his conviction with the conspiracy, beginning his sentence in 1899. The sentence included, besides imprisonment, dismissal from the army, the publication of his disgrace in his native town annually for five years, and all army officers were forbidden to speak to him ever.

Hard Extradition Fight.

Greene and Gaynor were indicted in 1902 and after fighting extradition proceedings in New York fled to Canada. After lengthy proceedings there, they were finally extradited and brought to Savannah for trial.

At the trial it was brought out that by a manipulation of the specifications and bids Carter had managed to throw most of the Government work to Greene and Gaynor at prices over $2,000,000 in excess of its just cost.

The increased sum paid by the Government was divided between the conspirators.

Disturbed by Smoking Furnace.

Charged with allowing her furnace to smoke, Mrs. John Hogan of 628 Partmee avenue was summoned to appear before Judge Pollard in the Dayton Street Police Court. After hearing her explanation Friday that the furnace was out of order, Judge Pollard discharged her. William L. Mehl, who lives in the same house, was the complainant. He charged that he was forced by the smoke to open the windows of his home at all hours and also that Mrs. Hogan turned off the water in the house.

MORE than ONE MILLION people in the city of St. Louis and contiguous territory READ the SUNDAY POST-DISPATCH EVERY Sunday.

CREDITORS OF ZION THREATEN DOWIE'S ARREST

Will Charge Fraud Unless the Prophet Accepts Overseer Voliva's Compromise.

WANT ELIJAH REMOVED

Enraged at His Persistence in Clinging to Claims for Control.

SUMMER HOME IS SOLD

Splendid Ben MacDhui at White Lake, Mich., Sacrificed at Auction.

Special to the Post-Dispatch.

ZION CITY, Ill., April 13.—Angry creditors of Zion are threatening to have John Alexander Dowie arrested today on charges of fraud and obtaining money under false pretenses, unless he accepts the compromise proposed by Overseer Voliva. They strenuously object the giving of more than a moderate allowance to the First Apostle.

Creditors who have threatened bankruptcy proceedings have been pursuaded by Overseer Voliva that they will receive 100 cents on the dollar if they support the new regime in the present crisis.

They are convinced that their interests will be best safeguarded if Dowie is eliminated from the financial problem in Zion, and they are willing to take any legal steps that promise to remove him as a factor.

Many of them are so enraged at his persistence in clinging to his claims that they refuse to consider the result that might have followed his arrest.

The new leaders in Zion and the creditors believe Dowie should be the first to take account of his ill-health and that if he insists on waging war they must fight back with all the power at their command.

The Zion City postmaster, circumscribed by the United States postal regulations, cannot state what steps he will take. It is known, however, that Overseer Voliva has asked the Postoffice Department to distinguish between business mail intended for the Zion industries and the strictly personal mail belonging to Dowie.

Will Fight for Zion Control.

Prophet Dowie says he will fight hard to regain control of Zion, and as soon as he considers he has taken the necessary perliminary steps he will move on his foes and proclaim himself the "First Apostle."

"We have advanced, and will advance, only one condition—complete restoration of power, temporal as well as ecclesiastical, and a demand for an absolute retraction of the slanderous statement made by General Overseer Voliva and his followers against the moral character of Dowie," said Attorney P. C. Haley of Eddy, Haley & Welten.

"We are preparing a bill in chancery petitioning the courts to set aside the transfer of the property of Zion City made between General Overseer Voliva and Deacon Alexander Granger, because the instrument was absolutely void.

"Dowie revoked the power of attorney which he delegated to Voliva two days before the illegal transfer was made.

"Dowie will not immediately proceed to Zion City, but will remain in his apartments at the Auditorium Annex, in this city, until every preliminary legal step has been taken.

"He will then proceed to Zion City and enter it with all of the power and authority which he possessed when he last left the place."

May Take Matter Into Court.

Unless conferences between attorneys representing the warring interests in the Zion City controversy reach some sort of an agreement at conferences which are to be held late today, the matter will be taken into the courts tomorrow or Monday. It was announced today by the lawyers retained by Dowie that they will probably file a bill asking that the transfer of the Zion City and Zion Church properties to Deacon Alexander Granger by Overseer Voliva be set aside.

The bill will probably be filed in the courts of Lake County at Waukegan and in the courts here at the same time. The attorneys for Voliva contend that the bill will be denied for the reason that all the property assigned by Voliva to Granger was not the property of Dowie, but was held by him as trustee.

It is also expected that application will be made for the appointment of a receiver pending the settlement of the dispute as to the control of the property.

DOWIE'S SUMMER HOME IS SOLD AT AUCTION.

MUSKEGON, Mich., April 13.—In the lofty stand, where in years past John Alexander Dowie, with great pomp and ceremony, delivered impassioned addresses to the thousands assembled at Ben MacDhui, the splendid summer home of the former ruler of Zion City, an auctioneer yesterday waved his hammer and sold for a paltry $2500 expensive furniture and fittings of Dowie's White Lake establishment. It is estimated that the property sold was worth $20,000.

Widow Compromises Suit.

Mrs. Augusta Frisch, who brought suit for $5000 against Festus J. Wade, in connection with the death of her husband, Henry Frisch, who was struck by an automobile driven by one of Wade's servants and fatally injured, Nov. 2, 1906, was awarded a judgment of $1500, based on a stipulation signed by both sides in Judge Fisher's division of the Circuit Court, Thursday morning. The stipulation simply indicated that the suit had been amicably adjusted without a trial.

Burglar in Boarding House.

Through an insecure window a burglar entered the boarding house conducted by Edward Zimmerman and Carl Bartomel at 2721 De Kalb street and stole a quantity of jewelry and $4 from a trunk in a room on the first floor. Their booty consisted of a watch valued at $35, five rings valued at $12.50, brooch, $7, and a small watch worth $2.50, the property of Zimmerman. Bartomel lost a lady's watch valued at $18, and $4.

LIVES TAKEN BY TORNADOES IN TWO STATES

CONTINUED FROM PAGE ONE.

Granger, which was also destroyed. Mrs. Granger was injured, but not seriously.

Hurls Woman Against Pole.

Mrs. Ed Gleisburg saw the storm coming and ran into the yard to rescue her child, which was playing there. Before she reached him she was picked up and hurled against a telephone pole across the street. She was seriously injured. The child was unhurt.

The storm then lifted, but struck again in the northeast part of the town, demolishing several houses and damaging others. Four miles west of Stafford another tornado blew down several farm buildings and seriously injured R. F. Silvers, who saw the storm coming and sought shelter in a granary filled with wheat. This storm passed two miles east of Hudson, where small damage is reported.

TWO MEN KILLED IN MAHASKA (KAN.) STORM.

MARYSVILLE, Kan., April 13.—A heavy rainstorm swept over this section yesterday. West of here hail accompanied the storm, and at Mahaska a severe electric storm raged for half an hour.

Conrod's livery barn was struck by lightning and burned to the ground. Frank Anderson and Jim Karouse, young men who were sitting in the barn, were killed by lightning. A traveling man who was in the barn escaped uninjured, but the proprietor of the barn was stunned.

SEVEN TORNADOES IN BARTON COUNTY, KAN.

TOPEKA, Kan., April 13.—At least seven tornadoes raged east and north of Great Bend, Barton County, yesterday afternoon. The schoolhouse in District No. 2, vacant at the time, was demolished and a threshing machine outfit destroyed. No other damage reports have come in. Some rain and hail fell.

Three years ago a number of tornadoes occurred in the same neighborhood, doing much damage to property.

GRANDSTAND WRECKED, SEVERAL PERSONS HURT.

CLEBURNE, Tex., April 13.—A tornado broke over this city at 4:30 this afternoon. The grandstand at the local ball park was wrecked. A number of people were hurt.

In the city a portion of the roof of the Gulf, Colorado & Santa Fe roundhouse was blown over and several workmen were hurt out in the yards. Car Repairer Jackson was seriously injured. A man named Deminson was also hurt, though his wounds are not dangerous. Considerable damage was done to property in the city.

TEXAS TOWN IN RUINS; SIX KILLED, 30 INJURED.

BERTRAM, Tex., April 13.—A tornado struck the town of Biggs, 18 miles north of this city, at 5 o'clock yesterday afternoon. The town was practically wiped out. Six persons were killed and 30 injured. The wires are down and the names of the victims cannot be obtained.

It is known that the following persons were fatally injured: Arnett Tabor and wife, R. A. Patterson and wife, and a man named Hickman and his daughter.

Biggs was a town of 250 inhabitants. Heavy rains and hailstorms preceded the tornado. Crops are badly damaged.

T. M. SAYMAN FINED.

Called His Neighbor an Irish Terrier.

T. M. Sayman of 2125 Franklin avenue, a soap manufacturer, was fined $5 and costs in the City Hall Police Court Friday for disturbing the peace of John F. Corrigan of 2124 Wash street, a Deputy Circuit Clerk.

Carrington testified that Sayman threw rubbish on his stable roof and when taken to task called him "an Irish terrier." An alley between Wash street and Franklin avenue divides the property owned by the men.

Sayman denied that he had thrown the rubbish on Carrigan's roof. He paid the fine.

PATIENT A SAMSON.

Young Man Broke Straps as if They Were Strings.

Bruno Pfeifer, aged 29, a molder of 3339 Lemp avenue, was taken to the City Hospital Friday for observation as to his mental condition. Pfeifer was arrested on complaint of his mother that he was not mentally responsible and was a menace to his family and the neighborhood.

When officers went to the Pfeifer home to arrest him, he resisted and it took three patrolmen to get him into the wagon. At the hospital he became unruly. He broke the ordinary straps used in binding violent patients as easily as a child would break a twine string. Finally he was got into a cell and bound to a cot with ropes, straps and wire around his arms, legs and shoulders.

Fine Stayed for Invalid.

Joseph Counsel of 607 South Ewing avenue, after being fined $25 and costs by Judge Tracy in the City Hall Police Court Friday, was seized with epilepsy in the prisoners' cage. Dr. Ghio was summoned from the City Dispensary, and after examining the man asked that the fine be stayed, as Counsel was not in a condition to be responsible for his actions. Judge Tracy acceded to the request and the man was sent to the City Hospital. He was fined for disturbing the peace of his wife.

HEALTHFULNESS OF SPAGHETTI

Spaghetti, as an article of food, is one of the most nutritious and healthful known, because it is particularly rich in gluten and the other properties of wheat which make flesh and muscle. Faust Brand Spaghetti is economical as well as healthful—it is clean, wholesome and can be made into a variety of the most delicious dishes. Our free booklet tells how Faust Spaghetti is made and why it is the best in the world—it also contains a number of valuable recipes showing how to cook Spaghetti properly and how to obtain the best results. Faust Spaghetti is sold by all leading grocers. It is put up in handsome air-tight and dust-proof packages which preserve its goodness indefinitely. Buy it and try it today—then send for our booklet.

Buy a 5c package today and you will buy a 10c package tomorrow.

MAULL BROTHERS. ST. LOUIS, MO.

THIS BRIDE OF 60 WEDS SUITOR OF 47.

MRS. FREDA STEFFENS.

WIDOW OF 60, CUPID'S VICTIM

She Changed Her Mind and Answer When Suitor Renewed Proposal.

Although the snows of 60 winters have turned her hair from gold to gray, Mrs. Freda Steffens, 6318 South Broadway, was married Thursday to August Lux, 47, who has been a suitor for her hand for more than a year. They were married by Justice Cronin at his office.

Thursday night many friends of the pair gathered at the home and the celebration of the event was kept up until long past midnight, an old-time charivari being one of the principal, if not one of the most pleasant, features of the evening.

Lux, who has been boarding for several months with Mrs. Wittenbock, who lives in the flat above where Mrs. Steffens has lived for many years, began his courtship last summer. He proposed to Mrs. Steffens then, but was refused. He then went to St. Louis County, where he worked at his trade of bricklayer until Wednesday, when he returned to the city and again renewed his suit.

Thursday he again proposed, and learned that no matter what age a woman may be, "no" is not to be taken as final in answer to a proposal of marriage. Mrs. Steffens consented, and the couple went at once to the marriage license office and got the license. The ceremony followed at once.

Mrs. Lux has three grown and married children living. A daughter in New York and two sons in St. Louis. Fred Steffens has a saloon on the Gravois road and Oscar Steffens, the other son, conducts a butcher shop at Ninth street and Iowa avenue. This is Lux's first venture into the realm of matrimony, and Friday he laid off from work to become accustomed to his new dignity.

HADLEY HAS RELAPSE.

Attorney-General Can't Leave Bed for Week.

Attorney-General Hadley, who has been ill at his home in Jefferson City for three weeks, of pleurisy, was reported not quite so well Friday as he has been for several days.

Thursday night his fever rose to 102, the highest it had been for a week, but it dropped to 101 by morning.

While his physician says there is no cause for alarm in Mr. Hadley's condition, his improvement has not been so rapid as was expected. Even with as rapid improvement as can be hoped for, he will not be able to be out of bed in less than a week, it was stated today.

BALL GAME CALLED OFF.

Manager McCloskey of the St. Louis Cardinals announced at noon that the game scheduled for Friday at League Park between the Pittsburg Pirates and the Cardinals had been declared off on account of wet grounds. The two teams are scheduled to play Saturday. The probable batteries are Hoelskoetter and Grady, Phillippe and Gibson.

John's Wife's New Dress

"Oh, John, I have the loveliest new dress made by Mme. Stitchemequick, it's the dearest and sweetest thing you ever saw; a beautiful French long-waisted suit made after the May Manton fashion plate. It's cut low at the neck and, oh, there's just lots of Persian lawn and fine embroidery about it which is just what I have been wanting for so long, and, oh, John, you should see the dainty tint of pale lemon trimmings; don't you think it will be pretty?"

And, of course, John doesn't remember a word she has said and finally induces her to draw a sketch of it on the back of an envelope. Then everything's clear—just as plain as plain can be—and "Dear Wife" wins the day by SHOWING her husband from Missouri what it is she has been talking about.

Wifey has time to "burn" and her tedious and wordy description didn't cost her anything, or she would, no doubt, have been furious that her "not attentive" better half didn't interest himself in her affairs enough to pay attention to what she had to say.

The moral is too plain to dwell upon. Words, cold words, especially when they go to describe a house you have "For Sale" are slow, at their best, to reach into a man's pocket and untie his purse strings.

But make up your mind right now that the man who ILLUSTRATES his

REAL ESTATE FOR SALE ADS

with words, or as "little wifey" finally had to depict her new frock, will save time, money and

Materially increase the number of his sales if said ads are inserted in the

Sunday Post-Dispatch Want Directory

with its

Over ¼ MILLION Circulation

reaching

"THE PEOPLE WITH THE MONEY."

Your Druggist Our Agent

SAYS NIEDRINGHAUS IS JEALOUS OF HIM

CONTINUED FROM PAGE ONE.

League headquarters, admiring their chief and listening to his political philosophy.

Pooh, Pooh, for Two Toms.

"Now, a little thing like a fuss with the State Chairman and the National Committeeman of the party never disturbs me.

"Why," said he, referring to National Committeeman Akins, "nobody supposes for a minute that the Humansville calico merchant can give me any political pointers. And Tom Niedringhaus. Why, I was secretary of the Cincinnati Republican Committee in the campaign of 1888, when Tom was just learning the tinplate business.

"The two Toms have tried to hand me a bunch, but I've fooled them.

"The whole trouble about this banquet has been that the State Chairman and Mr. Akins are jealous of me and of the work of the Missouri Republican League.

"There is a little inside history back of it all. I went to Washington more than six months ago to get Secretary Shaw to come to the banquet. He patted me on the back in accepting and said that nothing would prevent him coming.

"Now when the pie hunters in the Commercial Building (State Committee) and the pie eaters in the Government Building (Federal officeholders) heard of the Republican League stealing a march on them they tried to hand us a package. The play was this:

"Niedringhaus was to refuse to go because we invited Dick Kerens. Then Akins was to pull Shaw off. Now what happened?

"Why, Akins sent a telegram to Shaw advising him to cancel the dinner engagement. And what was Shaw's reply?

Says Shaw Never Declined.

"He told Akins that he couldn't honorably refuse to attend. So Tom sidestepped and now he is a member of the reception committee and claiming credit for the present arrangements.

"The fact, Secretary Shaw never did decline our invitation.

"He knows better. He is a wise man politically, and I think he realizes that this is as good as any other time to tell the people of the West what an Iowa man can do.

"Is Shaw a friend of mine? Well, I should guess yes.

"It will be recalled that he came out here in 1904 to deliver a lecture at the World's Fair. Who took charge of him when he was here? Who paid for badges to be distributed among the spectators? Who put up for carriage hire? Why, the Twenty-second Ward Republican Club, and it didn't ask a dollar of assistance from the State Committee.

"The State Committee hasn't helped the league on this dinner proposition. In fact, we don't want, never asked and don't need their help. We can manage our own affairs.

"I haven't been jumping the political hurdles for 20 years without knowing a trick or two.

"The only man I'm afraid of is one who looks me straight in the face. That is an honest man. But these fellows who go skulking about in the dark have no terrors for me.

Says He Stood His Ground.

"They wanted to fire me out of the Twenty-second Ward Republican Club last night. Somebody yelled 'Throw him out!' Did they? I should say not. I told the chairman I wasn't afraid. If he had come out in the open and threatened to eject me, then I might have left the hall. But as it was, I held my ground and nobdy molested me.

"Tom Niedringhaus won't be missed, or the other Tom, if he stays away from the banquet.

"It will be a great jollification. And you can paste this in your hat: Whichever way things go, Sim Harris will not be found under the heap."

Rasaleur Attacks Howe.

A motion to oust the Ludwig faction of the City Central Committee from membership in the Missouri League of Republican Clubs was the source of the trouble in the Ninth Ward organization. Otto Lemp made the motion. Al Wittmann objected, and the fight was on. Fearing the outcome, Lemp withdrew his motion and there was an interim of quiet. After the business session there was a smoker and speeches. Judge Rasleur made the principal address, which was devoted largely to a denunciation of Chairman Howe of the City Central Committee.

"In view of the fact that Mr. Howe was an active worker in the Democratic ranks until 1896," said Judge Rasleur, "I don't think he is the man for chairman of this Republican Committee.

"I do not like the manner in which Mr. Howe has come into the Republican party and forced himself into the position.

"Harmonious work will never be accomplished by the Republican party in St. Louis so long as Mr. Howe remains at the head."

DECKER TRIAL MONDAY.

Witnesses Ordered to Report in Springfield.

Circuit Attorney Sager is ready for the trial of Louis Decker, former member of the House of Delegates, at Springfield, Mo., Monday. Former Judge T. J. Delaney has been retained as special counsel to aid Mr. Sager and Prosecuting Attorney Patterson of Greene County.

It is understood that Decker's attorneys will ask for a continuance, but Circuit Attorney Sager will oppose delay.

All the State's witnesses have been notified to report at Springfield in time for the opening of court Monday, a mass of documents are ready for shipment and quarters for attorneys and witnesses have already been engaged.

There are two charges of bribery and one of perjury pending against Decker, but it is probable that he will be tried on the latter first. The charge is based on testimony he gave before the grand jury about the Suburban deal.

Decker was convicted of bribery while Gov. Folk was Circuit Attorney, and was sentenced to four years' imprisonment in the Penitentiary. The Supreme Court reversed the lower court.

Decker and T. Edward Albright are the only members of the Municipal Assembly yet to be prosecuted under indictments obtained by Circuit Attorney Folk.

A GROUP OF HARD WORKERS IN PUBLIC SCHOOL ELECTION

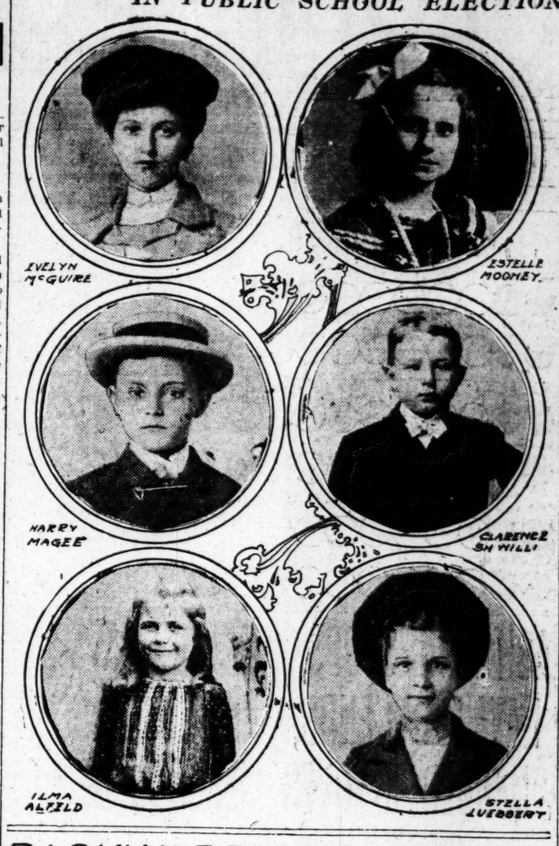

BACKWARD SCHOOLS FORGING TO FRONT AT CONTEST'S END

Large Vote Cast for Schools That Seemed Hopelessly Behind Brings Them Well Toward the Front in Statuary Election.

In spite of continued appeals to voters not to hold back accumulations of ballots some have done so. It is feared that others are doing likewise. The effect will be to delay the final count.

Several schools that seemed to have no friends so low in the record was their vote, have this week come grandly to the front and are contesting places with the leaders in their classes.

One school has jumped from two-place figures to large five-place figures. Frank Warren Stilwell of 426 Juinata street was a little hustler for the Horace Mann School. He collected 1040 ballots which he wanted to bring to the Post-Dispatch, but he is in bed with pneumonia and his father did the errand for him.

The vote cast this week is four times as large as the vote cast up to the same zkqytime last week. The total vote is in excess of 1,650,000. The same percentage of increase shown in previous weeks will bring the total vote close to 2,500,000.

POLLING PLACES.

FOR the convenience of friends of schools who wish to vote in the Post-Dispatch election to decide which schools shall receive the gifts of statuary now on exhibition at the northeast corner of Broadway and Pine street, polling places have places:

SUMNER HIGH SCHOOL—O. C. Wells' grocery, 21 South Fifteenth street.

McKINLEY HIGH SCHIOOL—Wm. M. Laumann's drug store, 2101 South Jefferson avenue.

YEATMAN HIGH SCHOOL—A. W. Pauley's drug store, Grand avenue and Hebert street.

CENTRAL HIGH SCHOOL—Tony's place, candies, 1049 North Grand avenue.

CENTRAL HIGH AND CROW SCHOOLS—William Lohmann's news and stationery store, 3526 Fraiklin avenue.

LYON SCHOOL—Mrs. Clark's candy shop, 2877 South Seventh street.

CARROLL SCHOOL—L. B. Rowles' grocery, 1534 Menard (corner of Carroll).

CHARLESS SCHOOL—William Bauer's music store, 2201 Gravois avenue.

PEABODY SCHOOL—A. J. Huebel's grocery, 1701 Carroll street.

PESTALOZZI SCHOOL—Mrs. Bongartz's candy shop, 1433 South Seventh street.

LAFAYETTE SCHOOL — Glazer Bros.' grocery, 2125 South Seventh street.

HUMBOLDT SCHOOL—Jacob Hesser's grocery, 2201 South Third street.

FROEBEL SCHOOL—Jacob Waffenschmidt's grocery, 2855 Winnebago street.

OAK HILL SCHOOL—Dr. C. Q. McGinnis' Beckville pharmacy, Morganford road and Meramec.

RIDDICK SCHOOL — Friedewald's Pharmacy, 4100 Finney avenue.

ELIOT SCHOOL—John Schmidt's grocery, 4303 North Twentieth street.

LOWELL SCHOOL—Mrs. K. Meaghen's grocery, 5422 North Broadway.

DESSALINES SCHOOL—Julius Ziegbig's grocery, 1131 Brooklyn street.

CARR SCHOOL—Mrs. Z. Bierman's candy shop, 1107 North Sixteenth street.

HAMILTON SCHOOL—C. H. Davis' candy shop, 2306 Cass avenue.

COTE BRILLIANTE SCHOOL—J. H. Ferguson's candy shop, 4585 Kennerly avenue.

SIMMONS SCHOOL—William Keegan's grocery, Maffitt and Lambdin avenues. Also Quinn School Supply Co., 1406 St. Louis avenue.

ARLINGTON SCHOOL—Sensel Grocery Co., 5751 Easton avenue.

JOHN MARSHALL SCHOOL—M. J. Feeney's candy shop, 4361 Lucky street.

POPE SCHOOL—Summit News Co 2334 Manchester avenue.

CHOUTEAU SCHOOL—Fisher Bros. grocery, 283 Caroline street.

SHERMAN SCHOOL—C. H. J. Andrews' pharmacy, 3901 Shenandoah avenue.

MOUNT PLEASANT SCHOOL—Normann's dry goods store, 3024-3026 Neosho street.

GRATIOT SCHOOL—C. Kehlmeyer's notion store, 5841 Manchester avenue.

WHEATLEY SCHOOL—Afro-American Mercantile Co., 4154 Papin street.

EMERSON SCHOOL—Mrs. S. J. Case & Co.'s millinery and notion store, 5451 Page boulevard.

DES PERES SCHOOL—W. J. Schneider's pharmacy, 6343 Michigan avenue.

ELLEARDVILLE SCHOOL—Mrs. N. Campbell's notion store, 2422 Belleglade avenue.

BATES SCHOOL—H. Ralston's notion store, 3608 North Market street.

MERAMEC SCHOOL—Clem Middendorff's grocery, 2801 Meramec street.

ROCK SPRING SCHOOL—Mrs. A. Tescher's ten-cent store, 607 Manchester avenue.

HODGEN SCHOOL—Methudy's drug store, California and Russell avenues.

WALNUT PARK SCHOOL—A. Stapenhorst's meat market, Thelka and Robin avenue.

GRANT SCHOOL—B. Jost's drugstore, Gravois and Pensylvania.

MADISON SCHOOL—Rengel's grocery, Ninth and Hickory streets.

STRIKE MAKES MANY RAILROAD MEN IDLE.

CHICAGO, April 13.—Many employes of various railroads entering Chicago were laid off yesterday on account of decrease in business resulting from the coal strike. The Chicago & Northwestern laid off 500 employes.

It was announced that the Chicago & Alton had dropped nearly two hundred employes from the pay roll.

Four hundred mechanics of the Chicago & Eastern Illinois are now idle. Curtailments in the yard and train service are general on all roads, owing to the cessation of the demand for fuel hauling.

WHY

St. Louis People Should Take Vinol.

We do not believe there is a man, woman or child in St. Louis whom our famous cod liver oil preparation, Vinol, will not benefit at this season of the year.

We believe there is no need for so many people to drag around run-down, tired out and debilitated, or for old people to remain weak and infirm when we guarantee Vinol will restore health and strength.

For centuries cod liver oil has been recognized as the grandest of all body-building agents for wasted human strength and vitality, but on account of the heavy, nauseating and system-clogging oil which enveloped its curative properties few could take it with any benefit.

In Vinol you get in a concentrated form every one of the curative and strength-creating elements of cod liver oil actually taken from fresh cods' livers, and without a drop of oil to upset the stomach and retard its work.

Vinol is not a patent medicine, and you know what you are taking, as everything it contains is named on the back label of every bottle.

Vinol is guaranteed by over two thousand of the leading druggists of the United States to create strength for old people, for the run-down, tired, and debilitated, weak, sickly women and children, and after a severe sickness.

We ask every person in St. Louis who have hacking coughs, chronic colds, throat and bronchial troubles to try Vinol on our guarantee. It costs nothing, if it fails. Wolff-Wilson Drug Co.

Vote for Your Favorite School

ONLY 2 DAYS UNTIL THE CLOSE OF THE ELECTION. SEND IN YOUR BALLOTS AS OFTEN AS YOU CAN; DO NOT HOLD THEM BACK OR AT THE END THE TELLERS WILL BE SWAMPED.

Do not fold or roll your ballots. Make flat packages of them. Put 100 in each package. If you follow these instructions you will and keep the single-vote ballots separate from the five-vote ballots, facilitate the count. When ballots have been rolled the tellers are greatly handicapped. One can count flat ballots three times faster than rolled ballots. The ballot printed in the Sunday Post-Dispatch is worth FIVE votes.

Statuary for Public Schools

THE statuary given to the Public Schools of St. Louis is on free exhibition day, night and Sunday at the northeast corner of Broadway and Pine street. One group will go to one of the four high schools, 10 groups will go to district schools. The following is a complete list of the statuary:

High School Collection.

Subject.	From the Museum at	Dimensions in Centimeters.
Athena Lemnia (reconstructed), bronze	Bologna	[illegible]
Amazon Mattei, bronze	Rome	[illegible]
Vestalia Tuccia, marble	Dresden	[illegible]
Mercury, bronze	St. Petersburg	[illegible]
Muses on a Sarcophagus in the Louvre, marble	Paris	800x[illegible]
Apollo, with Two Goddesses, Villa Albani	Rome	190x105
Lorenzo di Medici, by Michael Angelo, Tomb of Medici, marble	Florence	100
David, by Verrocchio, bronze	Florence	[illegible]
Princess of Urbino, by Settignano, marble	Berlin	[illegible]
Head of Moses, by Michael Angelo (reduction)	Rome	[illegible]
Madonna and Child, by Donatello (painted	Berlin	100x73
Madonna Adoring the Child, by Lucca della Robbia, majolica	Florence	103x70
Angel With Lute, by Donatello, bronze	Padua	60x[illegible]
Boys Playing, by Lucca della Robbia, marble	Florence	102x96

The grammar schools have been divided into seven classes on the basis of the enrollment given above, and each class will contend for one or two of the ten remaining groups which are constituted of the following pieces, duplicated as often as is necessary to fill the requirements:

Collection No. 1.

Subject.	From the Museum at	Dimensions in Centimeters.
Polyhymnia, marble	Berlin	[illegible]
Homer, bronze	Naples	[illegible]
Augustus, marble	Rome	[illegible]
Eros, Vatican, marble	Rome	[illegible]
Antinous, marble	Paris	[illegible]
Minerva Giustiniani, marble	Rome	[illegible]
Nike Untying Sandals, marble		100x50
Jupiter, Juno and Psyche, marble	Rome	[illegible]
Death of Socrates, marble	Naples	50x30
Orpheus and Eurydice, marble	Naples	100x96
Three Reliefs of an Altar in Venice, marble	Berlin	70x170
St. Cecilia, by Donatello, marble	London	54x35
Madonna and Child, by Desiderio di Settignano	London	62x36
Angels Singing, by Donatello, bronze	Padua	60x71

Collection No. 2

Subject.	From the Museum at	Dimensions in Centimeters.
Cora, from the Vatican, marble	Rome	[illegible]
Hermes, marble	Athens	[illegible]
Clytia, marble	London	[illegible]
Jupiter, marble	Rome	[illegible]
Juno, marble	Rome	[illegible]
Daedalus and Icarus, Villa Albani, marble	Rome	[illegible]
Theater Performance, marble	Naples	43x54
Frieze of the Parthenon (reduction), marble	London	34x71
Frieze of the Parthenon, marble	London	[illegible]
Moses, by Michael Angelo (reduction), marble	Rome	[illegible]
Child, by Lucca della Robbia	Florence	[illegible]
Child, by Desiderio di Settignano, marble	Paris	[illegible]
St. John Baptist, by Donatello	Florence	[illegible]
Madonna and Child, by Lucca della Robbia, painted	Florence	[illegible]
Relief, by Thorwaldsen, Triumph of Alexander		100x[illegible]

A. J. MEYER FOR CITY FORESTER

Mayor Wells Also Decides on City Chemist and Bacteriologist.

It was reported at the City Hall Friday that Mayor Wells has decided on three appointments which he will send to the City Council at its meeting Tuesday.

Andrew J. Meyer Jr., it is believed, will fill the newly created office of City Forester. Mr. Meyer is now Superintendent of Parks. For many years he was in the nursery business.

Thomas Buckland, who has been acting City Chemist since the resignation of Walter Bernays nine months ago, will, it is said, be made City Chemist.

Dr. F. A. Baldwin probably will be appointed City Bacteriologist. He has been performing the duties of that office since Dr. Snodgrass was appointed Health Commissioner.

MRS. PETER OAKES DEAD.

Infant Son Survives Wife of Candy Merchant.

Mrs. Cora Oakes, wife of Peter Oakes, a candy merchant, died of nephritis at her home, 1818 South Compton avenue, Thursday. The funeral will take place Sunday afternoon, interment being private.

Mrs. Oakes was 35 years old. Her maiden name was Cora Brooks. She was the third wife of Mr. Oakes, who is 65 years old, and was the niece of his second wife, who died five years ago.

A son born to Mrs. Oakes two weeks ago is a fine healthy child, remarkably robust and promising.

Mrs. Oakes, until the death of her aunt, had looked upon Mr. Oakes almost as a father.

She became the bride of Mr. Oakes at Philadelphia four years ago. After a short stay at Atlantic City, Mr. and Mrs. Oakes returned to St. Louis to receive the congratulations of their many friends.

The Use of Malt Extract in Food

Cooked Wheat Treated With It and Then Baked Crisp and Brown Is Nutritious and Delicious.

Remarkable results are secured by treating whole wheat with malt extract, as is illustrated by that widely known food product, Malta-Vita, sometime called "The Perfect Food."

In the preparation of Malta-Vita we have these two factors—(a) the whole wheat, steamed and cooked in absolute cleanliness and containing every food element necessary to the sustenance of the human body, (b) pure malt extract containing all the nutrition of best selected barley in a readily digestible form, so nutritious and strengthening that doctors everywhere recommend it.

The malt extract, mixed with the cooked wheat, converts the starch of the wheat into maltose, or malt sugar, an active digestive agent. The result is a perfect food, rich in all the nutrition that builds up bone and blood, brain and muscle, healthy tissue and nerve force.

And Malta-Vita is good to eat. There's nothing like it, nothing that can take its place. After being mixed with the malt, the wheat is rolled into wafer-like flakes—every grain a little flake—and then baked in great, clean ovens under most intense heat. From the ovens Malta-Vita comes crisp and brown, "done to a turn," the most delicious, the most healthful food in the world. All grocers, 10 cents.

IMBODEN HEIRESS ON WITNESS STAND

Mrs. J. G. Parrish Tells of Her Father's Habits of Life.

MISS PIERCE'S CASE ENDS

All Evidence for Alleged Common Law Wife Is Submitted.

The taking of testimony for the defense in the suit of Lillie Belle Pierce, alleged common law wife, against the estate of Luther E. Imboden for a widow's allowance, will be resumed Saturday forenoon in Judge Taylor's court. There was no session of the court Friday.

The plaintiff's case closed Thursday afternoon, somewhat sooner than was expected, after Judge Taylor had sustained an objection to the competency of Miss Pierce as a witness and her deposition and that of her mother, Mrs. L. V. Pierce, had been ruled out.

Miss Pierce was not permitted to testify because she is a party to a contract, the other party to which is dead.

The deposition of Mrs. Pierce was not permitted to be read because Attorney Wheless had promised that she would be in court. He attempted to show by the testimony of a physician that she was unable to appear, but the objection was sustained.

Imboden Heiress on Stand.

Mrs. John G. Parrish Jr., only daughter of Col. Imboden and the sole heir under his will, was the first witness for the defense. She told of the regular habits of her father and of her own courtship and marriage. She said her father had no objection to Dr. Parrish as a suitor for her hand, but wanted her to wait several years before marrying. She gave her age as 22 years.

Judge Barclay, who conducted the cross-examination of Mrs. Parrish, told her that if she had any personal objection to answering any of the questions he asked her, he hoped she would say so, and if it was possible he would withdraw such questions, but she answered all the questions without objection.

Mrs. Julia Furlong of 1716 Longfellow boulevard told of Col. Imboden saying to her that while he loved the society of women he never expected to marry again.

When Judge Taylor sustained objections to 40 letters written by Miss Pierce to Col. Imboden being read to the jury as part of the plaintiff's case, Attorney A. H. Roudebush stated that two letters had not been submitted with the others to the court because they were written by Miss Pierce to Col. Imboden's daughter. Attorney Joseph L. Wheless of counsel for Miss Pierce, took occasion later to say that Mr. Roudebush had acted with the strictest propriety in withholding these two letters.

The Limit.

From the Philadelphia Ledger.

"Mr. Speaker," said the man from Missouri, "you sit up there like a czar on the throne. You're a bureaucrat, an autocrat, a plutocrat; a—a—"

"Hold on," interposed the speaker, betting his gavel and measuring the distance to the Missourian's seat, "hold on. That's all the 'crats I know but Democrat, and if you call me that I'll get riled."

Fearing a scene, the Missourian was muzzled, equipped with blinders, and led forth.

Too Rich for Him.

From the Philadelphia Press.

"Hello!" exclaimed Jenkins, upon meeting Shrude in a light lunch cafe, "what are you doing here?"

"Getting my lunch, of course," replied Shrude.

"But I thought you were keeping a swell restaurant downtown."

"So I am, but I wouldn't keep it long if I ate there. It's too expensive."

Main 4235—Note It Down.

Calling up Main 4235 means you want better imitation letters. Typewritten Letter Co.

Idle German Student.

Attendance at lectures is not compulsory in Germany, and there are all sorts of yarns about the students' idleness. They say that a young man in Heidelberg once approached another young man and asked: "Where are the university buildings?" The second young man replied: "I really don't know. I am a student here myself."

Easter Sale

Of Fine Tailor-Made and Nobby Up-to Date

SUITS

$25.00 Tailor-Made Suits, $10.00

$10 BLUE SERGES Our Special, $6.50

$5.00 Trousers $2.50

$3.00 Trousers $1.50

MICHAELS

900 Franklin Av.

The House That Saves You Money

IF you have never drunk Lowney's we ask you simply to try it ONCE.

There is a smack of the Tropics in that first taste that will do the rest.

LOWNEY'S COCOA

Young St. Louisan Who Appears in Princeton Triangle Club Operetta

E. O. STANARD JR.

ST. LOUIS BOY IN "TABASCO LAND"

E. O. Stanard Jr. Appears in Princeton Triangle Club's Entertainment.

Among the members of the Princeton University Triangle Club which will present its operetta, "Tabasco Land," at the Odeon next Monday evening, is E. O. Stanard Jr. of St. Louis, whose father, Edwin O. Stanard Sr., is prominent in local commercial and financial circles. Indian brave in the propart of an Indian brave in the production, is one of the crack singers of the Triangle Club, and will be doubtless singled out for a special welcome by a St. Louis audience.

"Tabasco Land," the music and book of which were written by Princeton undergraduates, tells a bright and entertaining story, the scenes of which are laid in a region somewhere south of the United States, and is full of timely hits and gags of current interest. A New York mine owner, a French Count, a beautiful girl of the tropics, a swagger Englishman, an up-to-date chauffeur and any number of toreadors, Indians and sailors, together with the famous "Broncho ballet" of Princeton students dressed as dancing girls and headed by R. S. Barbee as Carita, the premiere danseuse, figure in the cast. The operetta has made a great hit in New York and other Eastern cities.

GENERAL DELIVERY CLOSED TO WOMEN

Hartford Postmaster Moves Against Clandestine Mail, but Is Circumvented.

Special to the Post-Dispatch.

HARTFORD, Conn., April 13.—There are 19,000 women in Hartford who still have hope. How many suspicious husbands are included in the 40,000 native-born males cannot be positively stated. But the sudden flank movement which has caused Uncle Sam to refuse to rent boxes in the Hartford Postoffice to women, at the same time that women are refused service at the general delivery window, carries its own inference.

The reason given by the postal authorities are that there are so few boxes in the postoffice and so large a demand for them that the line had to be drawn somewhere. Women rented the largest share of them and business men were compelled to have their mail delivered by carrier. They struck. The postmaster was compelled to take action.

Gentle woman, however, glories in the soft impeachment. The postmaster is flooded with protests. Pending his decision on her rights to receive clandestine correspondence, she has established private mailing boxes at the small stores, which are doing a thriving business.

STAGE OF THE RIVER.

Special to the Post-Dispatch.

CAIRO, Ill., April 13.—Stage of river 46.06 feet, a fall of 1.42 feet in the past 24 hours. Raining. Valkyrie arrived at 3 o'clock yesterday afternoon from New Madrid, left at 5:30 for same place. Sun arrived at 6 o'clock last evening from Memphis. City of Saltillo arrived at 5:30 this morning from St. Louis and left at 8 for Riverton.

CAPE GIRARDEAU, Mo., April 13.—River 26.1 feet and falling. Spread Eagle up from Paducah at 4 p. m. yesterday. Tennessee up at 3 p. m. Saltillo passed down for the Tennessee River at midnight. Chester due down. Raining.

PADUCAH, Ky., April 13.—Stage of river, 38.7 feet and falling. Cloudy. Arrivals: Joe Fowler from Evansville; Kentucky from Tennessee; Saltillo from St. Louis. Departures: Dick Fowler for Cairo; Joe Fowler for Evansville. J. S. Hoch, for repairs, goes to Memphis tonight.

MORE than ONE MILLION people in the city of St. Louis and contiguous territory READ the SUNDAY POST-DISPATCH EVERY Sunday.

U. S. Infantry and Cavalry Will Use Exactly Same Gun.

WASHINGTON, April 13.—The War Department has about completed the issue of new rifles to the troops in the United States. This marks the passing of the carbine, so long a weapon on the cavalry branch of the service.

Both infantry and cavalry are now being supplied with the same model of rifle, a modification of the model of 1903. This is about six inches shorter than the Krag and about two inches longer than the carbine now being discarded by the cavalry.

For the present the rifles are being used with the rod bayonet, but later they will be called in, when the new bayonet recently decided upon will be substituted.

The issue to the troops in the Philippines will follow and when that has been done all the soldiers of the United States Army will be armed alike.

ACCUSATIONS LED YOUTH TO CRIME

"White" Lenham, Confessing Theft, Blames Talk of Old Acquaintances.

To disgrace that followed his arrest and trial in connection with the burning of a girl playmate six years ago, Charles, also known as "White," Lenham, who admits robbing his roommate, ascribes his wandering and criminal career.

Lenham was arrested Thursday night, on complaint of Robert Hutchinson, whose room he formerly shared at 314 North Third street. He confessed to Detectives McGrath and McQuellen that he had taken and pawned Hutchinson's two overcoats. He entered the room, he said, by means of a duplicate key.

To Chief Desmond Lenham said that he became a wanderer after the death of Carrie Cartwright in Springfield, Ill., six years ago. He was at a party, where the boys and girls, among them Carrie, started to play with firebrands. Lenham says that the girl's paper costume, in which she was masquerading, took fire, and she was burned to death. He was accused of willfully igniting her clothing and was tried. He was acquitted of the charge.

Ran From Accusations.

To escape the accusations still made, he says, he ran away and joined a circus as a drummer. He wandered about the country for two years, finally coming to St. Louis three years ago. The first day he spent in St. Louis, he says, he was arrested for snatching a woman's purse, and was committed to the Reform School, where he remained for 22 months. On his release he came to St. Louis and worked in a restaurant until last week. He was discharged, and, finding himself in need of money, took the overcoats.

Lenham says that he has been dismissed from several places where he has been employed through the interference of a street car conductor, who was formerly a guard at the Reform School.

Lenham says the conductor keeps track of him and informs his employers that he has been in the Reform School.

The arrest of Lenham for the thefts he confesses will prevent his marriage, he says, to Miss Adele Morris of 1232 South Third street. He says they have been engaged for two months, but had not set the day of their wedding.

Avenues Closed.

From the Philadelphia Ledger.

There was a frown on the brow of the bank burglar.

"This scheme of having banks open all night is all to the bad," he grumbled. "Think of two sets of cashiers keeping tabs on each other, and me kept out of a job entirely. I tell you, an honest man's got no show."

Was he wholly to blame that he went into the promotion business?

LEADERS CALL BRICKLAYERS OUT

Members of International Union Won't Work With Building Trades Council.

THOUSANDS ARE IDLE

Men Quit on 160 Buildings and Will on Fifty More.

Joseph Kolley and Bert Childs, officers of the Bricklayers' and Stonemasons' International Union, drove around St. Louis Friday calling off bricklayers from every building job on which the stonemasons employed were not affiliated with their organization but with the Building Trades Council.

It was announced that work had been stopped on 160 buildings and that there were about 50 more which had not been visited.

Officials of the Bricklayers' Union say they believe they have the better of the situation and the strike will be over within a week.

So far, comparative few unattached bricklayers have been imported by the Building Trades Council and the supply of this class of labor is said by representatives of both sides to be unequal to the demand.

Work on all of the big downtown buildings now in course of construction is still under way, but little progress is being made with residences and flats, especially in the West End, because the stonemasons employed on them are all members of the union which is affiliated with the Building Trades Council and the members of the International Union and Stonemasons' Union No. 18 refuse to work with them.

As a result of Friday's ultimatum of the bricklayers it is said that 2000 members of the Building Trades Council will be out of work. Of these 400 will be stonemasons and the remainder members of the various building trades.

Stonemasons' Union No. 18, affiliated with the Bricklayers' Union, now has a membership of 160 men, most of whom are employed on downtown skyscrapers and business buildings.

East St. Louis masons are being brought into this union and it is said that if the strike in St. Louis continues, the scarcity of stonemasons on the other side of the river may cause a partial suspension of building operations there.

Luxemburg Club Officials.

The Luxemburg Good Government Club held its first meeting at Dohack's Hall, Wednesday evening. Several speakers were present, including Attorney R. S. Harbison and W. K. Bergfeld of St. Louis. The following officers were elected: William Noeper, president; George H. Bergfeld, vice-president; William Angandenet, secretary; Frank Reith, sergeant-at-arms.

EVENING WEDDING FOR MISS TILLIE KLIE.

MRS. HUHM N. EISENMAYER.

Miss Tillie Klie and Mr. Huhm N. Eisenmayer were married Thursday evening at the home of the bride, 3752 Cook avenue, by the Rev. L. H. Dorchester, pastor of the Lindell Avenue Methodist Church. Miss Millie Klie, sister of the bride, was bridesmaid, and Charles Ressler was best man. After the ceremony a reception was given to friends and relatives. Mr. and Mrs. Eisenmayer will be at home to their friends after April 26, at 3953 Page boulevard.

VAN CAMP GRAHAM ROLLS.

DO YOU want Graham Rolls that are light, flaky and easy to digest? Then make these.

Van Camp Cream is the only right foundation for them. Because Van Camp Cream is rich, smooth, double-thick, and full of luscious "Butter-fat" flavor.

No fresh cream from your Milkman, at even 40 cents a quart, can surpass it.

Yet, Van Camp Cream costs you only about nine cents a can, if you buy a case of it at a time, as you should do.

A case has 48 cans, of about a pint each, at about 9 cents a can.

Van Camp Cream comes to your home Sterilized.

No Germs that sour milk, or that carry Disease, are permitted in this cream from the Van Camp dairies. That's why it keeps for years, in its sealed pint cans.

For Coffee or Cooking it can't be equalled either in Flavor or Economy. Get a case from your grocer today, and so cut down your milk bill about half every month.

Send for our "Cream Cook Book," which tells how to make 40 delicious dishes.

Address Van Camp Packing Company, Indianapolis, Indiana.

RECIPE

Van Camp Graham Rolls.

1 cup of Van Camp's Evaporated Cream	.03
1 cup of boiling water	
1 cake compressed yeast	.02
½ a cup of lukewarm water	
2 tablespoonsfuls of molasses	.00½
1 teaspoonful of salt	
¼ cup of shortening	.02
2½ cups Graham flour	.01½
About 4 cups white flour	.05½
(Makes 18 large rolls) Cost	.12½

Soften the yeast cake in lukewarm water. Add to the Van Camp Sterilized Cream diluted with boiling water and stir in nearly three cups of the white flour; beat thoroughly, cover and set aside to become light. Then add the molasses, salt, melted shortening, the graham flour and white flour as needed. Mix thoroughly, then knead until elastic and set aside to become light. When the dough has doubled in bulk, break off pieces weighing two ounces (half a cup) and shape into long pointed rolls. Let stand until light, then bake about twenty-five minutes.

Beautiful Flowers for Easter

Only carefully selected plants, cut flowers, etc., are offered in our Floral Department. For Easter decoration we suggest

Easter Lily Plants	50c to $3.00
Azalea Plants	$2.50 to $6.00
Hydrangea Plants	$2.50 to $7.00
Hyacinth Plants	25c to $1.50
Boston Ferns	50c to $6.00

Also a collection of beautiful Floral Novelties, From $1.50 to $10.00

Main Floor.

The Simmons Company,

Broadway and St. Charles.

A Gold Mine

Snoozer, Father and Panhandle Pete are trying to locate it. Which will win? It is the puzzle of the year. Look for it

IN THE NEXT

Sunday Post-Dispatch

Every Child Will Be Eager to Try It

Greatest Flight of Birds Up the Mississippi Valley Depicted by a Famous Ornithologist.

The annual migration is now on and the flight is strikingly shown in colors.

Most Highly Prized Flower in the World Found in Thibet and Brought to a St. Louis Collector.

It is the Fairy Lady Slipper Orchid and was thought to be entirely lost until a recent discovery.

See the Next Sunday Post-Dispatch

The Last Public School Election Ballot Will Be Printed

IN THE NEXT

Sunday Post-Dispatch

Mysteries of Standard Oil

Extraordinary secret methods of officers in the organization at 26 Broadway, New York—the American Bastile with back entrance, secret passages, private stairways and a yacht with steam always up almost at the door.

Bernhardt's Tent Campaign

World's greatest actress tells the story of her most extraordinary tour—the most extraordinary theatrical tour on record. Over her own name she describes her triumphal entry into Texas to fight the theatrical trust, where she was received by the Legislature.

You can't afford to miss the Next Sunday Post-Dispatch

SURGEON GIVES BOY A NEW SOUL

Operation Changes Incorrigible Into a Lad of Sweet Disposition.

BONE PRESSED ON BRAIN

Mother Happy, Because Now They Won't Send Him to Reformatory.

Special to the Post-Dispatch.

TOLEDO, O., April 13.—Hands of skilled surgeons at St. Vincent's Hospital have transformed Harold Hurley the bad boy, into Hurley the good boy.

A few days ago Harold, aged 12, who was slated for Lancaster Reform School, was taken to the hospital. Tuesday he was taken home, a changed boy, different in thought, act and even appearance.

Harold has been a problem to his mother and Juvenile Court officials for some time past. He was apparently an incorrigible. Probation Officer Dilgart got a look at Harold recently and discovered a peculiar scar on the boy's forehead. Inquiry developed the fact that when he was 5 years of age Harold had stumbled, and, striking his head upon a stone, sustained a fracture of the skull. He did not die, but gradually became bad.

His mother exhausted every resource known to mother love in vain. Harold only became more unmanageable. Then he was taken into Juvenile Court, but instead of being sent to Lancaster he was removed to the hospital, where the pressure of broken bone on his brain was removed.

At first, after the operation, his faculties gathered slowly. The mother anxiously and fearfully watched her boy, and as consciousness returned and his mind slowly found its equilibrium, her joy knew no bounds.

Different Boy Now.

Harold is at home now, a sweet-tempered, thoughtful, kind little boy. His whole life has been changed and he rejoices in a new mind and a new soul. He will not be sent to Lancaster.

"The most wonderful change brought about by the operation," said the boy's mother Tuesday, "is the restoring of his affection. Ever since that fall, when he was 5 years old, he has seemed to have no affection for any one. He would not endure the petting which other children love.

"Now the child's affection has all come back. He is gentle, obedient, and sweet—an absolutely different boy. He would climb out of his window and run away before breakfast, and sometimes we could not find him for days. Many a time his father has spent the whole night searching for him. The boy would sleep downtown, in boxes and alleys, rather than come home. And we could not understand it, because we had always tried to make his home a happy place for him.

"Dr. Donnelly states that the pressure of that piece of bone upon the brain had gradually dulled all the higher sensibilities, and if it had gone on, Harold would, in time, have become an utter degenerate.

"No one knows how thankful we are today that our boy has been saved from Lancaster, where he would have been constantly punished for things for which we now know he was not responsible."

Dr. Snodgras' Snccessor as Health Commissioner

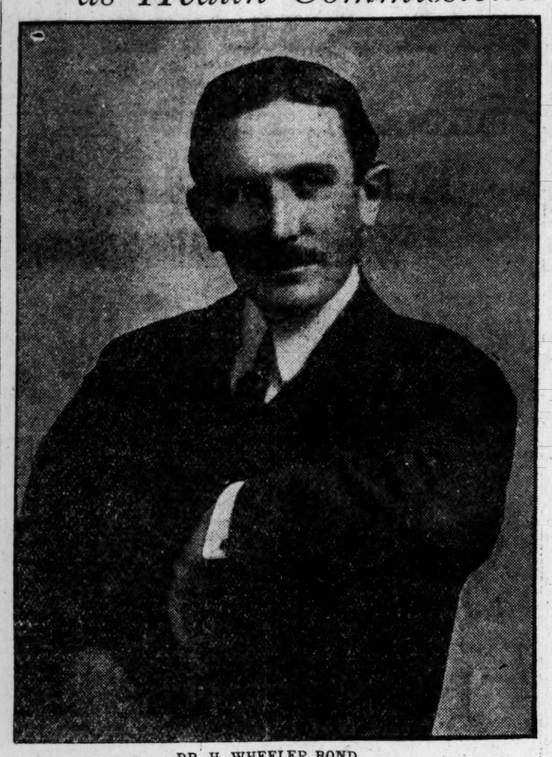

DR. H. WHEELER BOND.
—Portrait by J. C. Strauss.

Priest Faints in Pulpit.

While discoursing on "The Passion of Our Lord" at St. Francis Xavier's (College) Church at the closing service of Holy Thursday, Rev. Father Joseph Conroy, S. J., fainted in the pulpit. He was removed by others of the clergy, and soon recovered consciousness. His weakness is attributed to Lenten fasting, and to the exertion which he was obliged to make to be heard in the large church, where many were passing in and out for the veneration of the sacraments at a side altar.

DIES BECAUSE HE MARRIED SERVANT

Special to the Post-Dispatch.

RUTLAND, Vt., April 13.—Because he regretted having eloped with his 16-year-old domestic servant, Miss Flossie Shippee of Sherberne, Vt., a handsome blonde who looks five years older, Arthur D. Howland, a prosperous farmer of Woodstock, Va., committed suicide, leaving his wife with a three-day-old baby.

Howland was 35 years old and had a farm valued at $40,000.

8500 Pairs of Long Silk Gloves

Tomorrow, Saturday, at 10:30 A. M. — We will place on sale 8500 pairs of long silk gloves in black and a full assortment of colors and sizes. An Easter offering that means much to our patrons.

The May Co.
Washington Av. and Sixth St.

Sparrow's Empress Chocolates

Sparrow's Empress Chocolates simply crowd into a rich and handsome box all the skill and good judgement and all the fine art of making and blending of Sweets and dainties that years of experience has produced. Allow the suggestion—take a box with you this evening.

SPARROW'S EMPRESS CHOCOLATES COST BUT SIXTY CENTS THE POUND AND ARE SOLD ONLY BY THE BEST CONFECTIONERS AND DRUGGISTS.

Distributing Agents BOERNER-MORRIS CANDY CO., 411 North Third St., St. Louis, Mo.

Men's Easter Shirts, $1.00

HERE is shirt news that is of interest right now; we are displaying a most complete line of fine Spring Shirts, in light effects; the correct styles in coat shirts, with cuffs attached; new designs in novelty patterns; made with either attached or detached cuffs; Shirts that are extra well tailored, and cut full regulation length and width; all sizes; extraordinary values; 3 for $2.75, or each..... **1.00**

The May Co.
St. Louis' Greatest Store.
Washington Ave. and Sixth Street.

A Sale of Men's Fancy Half Hose

TOMORROW we will place on sale a special purchase of Men's hand-embroidered, fine gauze Lisle Hose and a special lot of mercerized Silk Hose, in all the leading light shades, such as blue, lavender, gray, etc. These hose are specially adapted to be worn with low shoes; wonderful values; as long as the supply lasts Saturday, the pair..... **.50**

Easter Hat Time

SATURDAY'S specials in boys', youths' and young men's Soft Hats—the Valkyrie, the Knickerbocker and Telescope shapes, in all colors and proportions. Hats that sell in a regular way at $2.00; priced for Saturday's selling..... **1.50**

MEN'S HATS—In Men's Hats we are showing all the leading blocks and colors: J. B. Stetson, The Arlington, The May Special and many others. Very clever styles; prices range $2.00, $3.00, $3.50 and..... **5.00**

St. Regis Clothes: Stylish Men's Wear for Easter

Brief Because the Time is Brief

MEN'S SUITS AND TOPCOATS, $15.00—Topcoats of covert and fancy mixtures, neat effects, also plain black cloths; elegantly made and stylishly cut; lined with either silk or serge; positively the best coats we have ever been able to offer at the price; in Suits we show all the latest models in single or double-breasted styles, slightly flaring at the hip; lengths 31 to 34 inches; made with broad, sloping shoulders; side and center vents 10 to 12 in. deep; peaked, round or straight corner lapels; the sleeves are finished with link cuffs; an excellent assortment of cloths in the popular grays, blue, black serges, gun-metal stripes, checks and plaids, in fancy worsteds; most excellent values; and equal to most clothes sold at $20.00; price, per Suit or Overcoat..... **15.00**

MEN'S SUITS, $18.00—The new single-breasted, three-button sack coat, 31 to 34 inches long, with double or single vent; extra large lapels; trousers are medium and pegged top; tapering to a medium and narrow bottom; the materials are serges and nobby unfinished worsteds, in the new grays and many fancy patterns; also plain blues and black; very stylish garments; the Suit..... **18.00**

Tomorrow—Then Easter, Are You Ready?

MEN'S STYLISH SUITS AND TOPCOATS—We are displaying a line of very high-class Suits and Topcoats, ranging in price from $20.00 to $35.00; you cannot distinguish them from the best custom-made kind; they have broad shoulders, long collars, broad lapels, military or form-fitting back, giving them a splendid flare from the waist line, finished at bottom with deep vent; 3 and 4 button style; the materials are in all the new effects in worsteds, in the new fancy grays and tans; also a beautiful line of black Coats, length 44 to 54-inch. The Suits or Overcoats, at these prices, are exceptional from a point of tailoring, style and price, ranging each from $20.00 to..... **35.00**

MEN'S $18.00 SUITS, $12.50—These Suits come in a variety of handsome patterns, thoroughly well tailored in the very newest cuts; single or double-breasted styles; trousers are made in the very latest shape. These are Suits that would easily sell at $18.00 under ordinary conditions. Priced, the Suit..... **12.50**

Men's Stylish Easter Neckwear

SPECIAL—the last range of those beautiful $1.00 Cravats, which we have been practically selling at half price; we reserved 100 dozen of the latest and most desirable patterns, scarfs that have never been on display, are bright, new and fresh; 3-inch French fold four-in-hand, 50 in. long; in grays, granites, blues, lavenders, cardinals and Alice blue; regular $1.00 scarfs, priced, each..... **.48**

MEN'S NECKWEAR, 25c—Several hundred dozen genuine English twilled four-in-hands; in navy blue, dots and figures; also light figured patterns; many styles in gray and granite colors; hundreds of fancy novelty patterns, all made of imported silks; many of these styles are reversible; scarfs equal to the 50c kind; priced, each..... **.25**

Men's: Boys': Easter Oxfords

IN PATENT COLTSKIN—A handsome showing of shapes and styles in the new College, an extreme narrow toe, with full outside swing; popular with young men; blucher cut; also the new Ascot and the full broad "Freak" toes shapes, blucher cut, straight last styles; most approved of by the average business man; price, per pair..... **4.00**

AN INCOMPARABLE LINE in patent Coltskin, Vici Kid, Dull Calf and Tan Willow Calf, in low button, blucher Oxford and low pump ties, in shapes that range from the full swing last narrow Potay toe to the full broad toe; pair... **3.50**

BOYS' LOW SHOES, $2.00, $2.50 AND $3.00—Made by regular men's manufacturers; copied right after the men's style and stock; the same snappy appearance, carried down even to the little boys' sizes; blucher and button; tan, patent coltskin and dull leathers; sizes 10 to 12½ and 1 to 5½; per pair, $2.00, $2.50 and..... **3.00**

Timely Sale of Boys' Spring Clothes for Easter—Saturday

Boys' Suits, $5.00

POPULAR navy blue serge, pretty cassimeres, cheviots and worsteds; in sailor style, with large collars, trimmed with silk braid and silk emblem on shield, Russian blouse and double-breasted Suits, all nicely made and trimmed; Suits that are positively unmatchable at the price, each..... **5.00**

FREE—Genuine Ingersoll Watch, Rugby Football, adjustable Roller Skates, Fielder's Glove, large size Catcher's Mitt or May Co. Special Ash Bat and Ball. Free choice of any of the above articles with every Boy's or Young Man's Suit purchased costing $5.00 or above.

FREE—Catcher's Mitt, League Ball and Bat, or Catcher's Mask, with every Boy's Suit purchased from $2.50 above.

Boys' Fine Suits

NEW styles in imported worsteds, serges, fancy cassimeres and unfinished worsteds, for the small boys, we have the new Admiral, Eton, Norfolks, Buster Brown and Sailor Suits: we have an innumerable amount of styles in double-breasted Suits, with plain or Knickerbocker Trousers; prices ranging from $7.75 upward to..... **15.00**

BOYS' SUITS, $3.95—The Russian double-breasted and Norfolk styles, in plain blue and neat patterns of light and dark cheviots; these suits are excellently made and trimmed; good value, each..... **3.95**

BOYS' BLOUSE WAISTS, 45c—Made of madras, percale or chambray; in very neat effects; also plain white blouse waists, with neckband or attached collar; good values; tomorrow, each..... **.45**

BOYS' SHIRTS, $1.00—Boys' plain or plaited front Negligee Shirts, in plain white or fancy patterns; sizes 12 to 14; shirts that have the appearance of the kind that sell in men's sizes at $2; each..... **1.00**

A Purchase and Sale of Girls' $6 to $10 Sample Coats at $3.95 and $4.95

500 Girls' Sample Coats; the best lot ever shown in St. Louis; an unusual thing to buy samples in the heart of the season, but owing to the tremendous success of this great section, we bought thousands of dollars' worth of a certain maker who sold us his entire line of Spring Sample Coats at a discount of 50 per cent; this manufacturer makes only the finest tailored Coats for girls exclusively. There was never a better opportunity for you to buy and make a great saving on a Coat for Easter, than there is now. These Coats are all exceptional values and have strictly the finest tailoring throughout; neatly trimmed; many are advanced styles, that will be shown later in the season at 50 per cent more. The materials are fine coverts, English tweeds, fancy mixtures, fine cheviots and serges; the colors are tan, gray, blue, red and green; sizes 6 to 14 years; priced as follows:

$6.00 to $7.50 Girls' Spring Coats, special at..... **3.95**

$7.50 to $10.00 Girls' Spring Coats, special at..... **4.95**

A Sale of Girls' White Dresses

These are dainty creations! Everything known in white for girls; we have hundreds of styles on display, for you to select from; also the chic "Dutch" styles, which are now so popular; 3 special lots for Saturday:

$5.00 White Dresses at..... **$2.95** $6.00 White Dresses at..... **$3.95** $7.50 White Dresses at..... **$4.95**

HAMMERS NEEDLES IN SKULL TO DIE

Demented Girl Vainly Tries Many Strange Methods of Ending Her Life.

Special to the Post-Dispatch.

DENVER, Colo., April 13.—After having vainly tried a dozen different novel methods of committing suicide, Miss Mamie Hendricks, a demented girl 19 years old, drove needles into her head with a hammer, and after she had driven them as far as they would go, broke them off, leaving the broken pieces sticking in her skull. Later she took a butcher knife and tried to bore a hole in her head with it. A record of the girl's various attempts at suicide is as follows:

July 23, 1902, drank half a pint of varnish; Oct. 8, 1902, drank concentrated lye; Sept. 25, 1903, took peruna and ink; Jan. 14, 1904, drank concentrated lye; Oct. 25, 1904, took eye salve internally; Nov. 6, 1904, took hair tonic internally; Nov. 13, 1905, cut her forehead with a knife; April 12, 1905, pierced holes in her head with darning needles and tried to bore hole in it with a knife.

Her last attempt followed the ridicule of neighborhood boys after she had injured herself by a fall downstairs. The girl fell down a cliff, her head striking on a rock, when young, and her mind has never been clear since that time. Her recovery is doubtful.

His Liberty Was Brief.

The joys of liberty were too much for William Elser after six months of confinement in the Belleville Jail. He became so hilarious that he was arrested for disturbing the peace. Elser was released Thursday after serving half a year for vagrancy. He headed straight for the saloons on West Main street and in a short time was celebrating his liberty in very boisterous fashion, making up for lost time. A policeman came along and arrested him and a charge of disturbing the peace was made against him. He will be tried in Justice Wangelin's court.

Beer Best For Laboring Men

Distinguished Citizen and Reformer Tells Club Women No Other Beverage Can Take Its Place.

Physicians of highest standing are agreed that good beer is healthful, and students of the social question declare that beer has its rightful place in our lives.

Addressing a large assembly of club women at the Chicago Municipal Museum, Auditorium, recently, E. C. Wentworth, chairman of the Neighborhood Improvement League of Cook County and one of the foremost reformers in this country, said beer is as healthful as any beverage which might be substituted. He added the workingman and his tin pail are inseparable.

Speaking of the workingman's love for his beer, he continued:

"He doesn't want coffee—that is harmful; milk is debilitating; and water is polluted. He must drink something; can you provide anything that will take the place of his beer?"

This same question physicians the world over are asking. Where is there another beverage for all classes so appetizing, so rich in nourishment, so invigorating as pure beer—such as Pabst Blue Ribbon Beer?

Pabst Blue Ribbon Beer, taken with meals, is so easily digested and so readily assimilated it is of far greater benefit to laboring men, or any other man, than a much greater quantity of solid food. The digesting of solid food consumes part of the vital energy it was eaten to supply and frequently encroaches upon the body's reserve supply of energy. Thus a man is weakened and made unfit for hard labor. Pabst Blue Ribbon Beer is predigested and rich in food value. Taken at lunch it supplies the body with needed nourishment and food sustenance. Its digestion never taxes the body's supply of energy.

Pabst Blue Ribbon Beer is brewed from eight-day malt and choicest hops and made in absolute cleanness. For 60 years science and industry have labored hand in hand to bring the exclusive Pabst method to its present state—perfection. The result is the most nourishing, most wholesome, most delicious beer and the cleanest and most healthful beer in the world—Pabst Blue Ribbon.

ALBERT SANDER CO. Kinloch B 1688 Bell Main 178
805 North Third Street.
Pabst Blue Ribbon Beer
Order a Case for Your Home Today.

Driving and Riding Equipments
Horse Goods and Stable Supplies
WHEN in need of anything for the horse, stable or carriage, please remember that we carry in stock everything that you may require. Our line of Coach Harness, Brougham, Runabout and Light Driving Harness, Ladies' Astride and Gentlemen's Riding Saddles, Stable Sheets, Cooling Blankets, Lap Robes and Fly Nets, is complete and exceedingly attractive.
J. B. Sickles Saddlery Co.
Washington Av. and 21st St.
TRADE MARK SICKLES ST. LOUIS.

LONG SILK GLOVES ARE HARD TO FIND IN ST. LOUIS STORES

Fashion's Decree Has Exhausted the Supply and No Promises Are Made as to When Articles Can Be Supplied—"Uppers" as Substitutes.

BY ROSE MARION.

And Easter only two days away.

That's what the women said to each other as they crowded about the glove counter Friday. They have been saying it with variations as to number of days all through the week, and will probably replace it with "and this weather's so hot" when the paschal feast is past.

The lack of long silk gloves is the cause of their concern. The reform wave seems to have reached the fashions as well as every other department of the world. Not reform in the hideous way one usually thinks of it in connection with fashions—a combination of garments that are neither beautiful nor becoming. Instead a reform that seems to indicate that fashions are no longer the "fixed" things they are supposed to be.

Women may not like the reform since the lack of "fixedness" makes it impossible for them to have that which they want. It remains a matter for study that for once the factories failed to realize their opportunity and for that reason cannot begin to keep pace with the orders they are receiving, thus causing women to wait long for long silk gloves and to adopt various subterfuges to obtain long silk glove effects as well as to make excursions to remote parts of town in the hope that the poverty of l. s. g.'s has not become generally known. Nobody believed that short sleeves would stay and the making of silk gloves was not attended to by the factories.

A Few Small Sizes Left.

Long black silk gloves are the scarcest of all, despite the fact that some fashion edicts read that they are not to be worn except with certain costumes.

If your hands are small enough to wear fives it may be possible for you to find a pair in one department store. There were some there Thursday, but that is almost a forlorn hope. Forty dozen l. s. g.'s were received by a large house at 10:30 a. m. and at noon a few of the tag pins were all that remained to tell of the sale of gloves.

The "uppers" with which ingenuity tried to replace the lack of gloves have gone as quickly as the gloves. In all the large department stores of St. Louis there was one pair of silk "uppers" Friday morning.

A woman grabbed those up before I could ask the price. The saleswoman assured her that the elastic at one end of the footless stocking like arrangement would hold it in place and explained that all she needed to do was to slip the elastic over the end of the short glove and wrinkle the "upper" a little and all would be long glovey in effect.

Some suggest the use of bracelets to conceal the connection. This seems necessary in the black gloves which have been lengthened by the sewing on of lace ends.

One department store gave buyers a choice of red or white gloves yesterday morning, but the sizes were limited.

Bit of Good Luck.

When the wearing of long silk gloves has become fashion history I shall delight in remembering that in the time of greatest scarcity I bought a pair of long silk gloves and secured an option on another. One pair was darker than it should be and the other was a half size too large, but there are women who would be willing to have swollen hands in order to get that near a fit, and an exact shade is as impossible as Mrs. Roger Pryor says it was in Civil War times.

My success almost incited a mob spirit among the other shoppers.

"Where did you get those gray gloves?" said one saleswoman to the kind young woman who was seeing whether my thumb couldn't be induced to fill the full space in the gray glove.

"Last pair," replied the young woman.

"For goodness sake hurry up with them," said the other, "or there's a woman at the other end of the counter who will have hysterics."

Suede and Glace a-Plenty.

The sensation was delightful for me. I bought the gloves regardless of the shade and gave up my option on the large pair which were to be held for me for 10 minutes at another store.

Mail orders for silk gloves are stacked high in most of the stores and the men who have charge see no relief, since the factories are working the full speed limit. No promises are made at the glove counters and as soon as a woman hears that a store has a supply of long silk gloves on hand she rushes the news to her friends as if the gloves were bread and they starving.

There is no scarcity of suede or glace gloves in the long lengths and for them "uppers" have been made also, but women want silk gloves and their determination to satisfy their desires has made "long silk gloves" words of terror to the glove saleswomen.

DOG FOILS PLOT TO KILL FAMILY

Recognizes Man Who Shot at Master and Confession Follows.

Special to the Post-Dispatch.

MARGARETVILLE, N. Y., April 13.—Horace S. Burnside of Maryland, a little village 30 miles from here, was wounded while leaving his barn on Sunday evening by a man who stood in a dark corner of a fence and fired a shotgun at him. Burnside's dog ran toward the assassin, who shot the animal, but did not kill him.

When Stephen Craft went to Burnside's house yesterday the dog, which had been friendly to him, went frantic with rage. This aroused suspicion and he was arrested.

Craft confessed and told of a plot to kill the entire Burnside family. Craft declared that Gilbert Crouse, Charles Newberry and John Knapp had made definite and careful plans to exterminate the family. Craft was to kill Horace Burnside, and the others, he charged, were to kill Burnside's brother and son.

Craft said he was assured he would be furnished bail if caught after doing his part of the job, and while his case was pending the other Burnsides would be "taken care of." The three men were arrested on Craft's charge and will be given a hearing Saturday.

EX-SOLDIER KILLS ONE; WOUNDS TWO

Asserts Men Shot Tried to Rob Him and His Wife.

NEW YORK, April 13.—Edward Scanlon was shot and killed and Patrick Donovan and Mrs. Herman Miller were wounded by Miller in the apartments of Miller in East Thirteenth street today.

Miller asserts that the shooting was done to protect his wife, who he alleges was seized by the throat by the men when she answered their knock on the door.

Miller also said the men, who had been his friends, attempted to rob him. He was arrested on a charge of homicide.

Miller up to six months ago was a sharpshooter in the United States Army, serving in the Philippines. The wounds of Donovan and Mrs. Miller are not regarded as dangerous.

St. Clair County Transfers.

The following transfers of real estate were filed at Belleville yesterday: Marie Frenz to Eugene and Bertha Uhl, lot 92, Weinman place, East St. Louis, warranty deed, $1800; William Kamenz to Victor Stehlick, lot 267, Hilgard's third addition to West Belleville, warranty deed, $267; John A. Powell to Herman Retting, part northeast one-quarter section 35, town 2 north, range 8 west, warranty deed, $150; Charles Probstmeyer to August Ammon, part northwest one-quarter section 11, town 1 south, range 9 west, warranty deed, $2100; James A. Mitchell to F. L. Hamlin, lot 28, block 4, Bulideside, East St. Louis, quitclaim deed, $2000; Minnie Schultz and husband to John Schultz, lots 429 and 430, Hilgard's fourth addition to Belleville, warranty deed, $1; Jesse I. Gedney and wife to Jesse I. Gedney Insurance Co., lot 7, block 17, Trendley Heights, subdivision of East St. Louis, warranty deed, $9000; William A. Block to Adolph Miller, part lot 18, section 10, town 1 north, range 8 west, warranty deed, $375; Gust C. Huber and wife to H. L. Easley, lots 1 to 4, Edward Phillips addition to Freeburg, warranty deed, $1550; Marc R. Hughes to Emily F. Boyd, part lot 16, block 2, National place, East St. Louis, warranty deed, $1.

MORE than ONE MILLION people in the city of St. Louis and contiguous territory READ the SUNDAY POST-DISPATCH EVERY Sunday.

Homeseekers' Excursions
SOUTHWEST
April 17th and May 1st
VIA
COTTON BELT ROUTE
On the above dates the Cotton Belt Route will sell round-trip tickets to all points in Missouri, Arkansas, Louisiana and Texas, at one fare plus $2.00. Return limit 21 days and stopovers will be allowed both going and returning.
For further information see the agent at 909 Olive street, and Union Station, or write to
E. W. LA BEAUME
G. P. & T. A.

This is the glad season when man likes to emerge from the oppressiveness of heavy clothes and "show himself" outdoors, and the better dressed he is the more eager to breathe in the air of Spring.
You won't see anywhere the equal in point of style or workmanship to our smart models in Spring Clothes. Both Suits and Overcoats were made under our personal direction and after careful examination of the finest models of exclusive New York tailors.
$15 to $40 Ready to Wear
M. E. Croak & Co.
TENTH AND OLIVE STS

GIRL KNOCKS OUT FORMER CHAMPION

Wrestler Murphy Sorry He Tried to Flirt With Chicago Lass.

Special to the Post-Dispatch.

CHICAGO, April 13.—William Murphy, a former American champion wrestler, tried to make love to an athletic Chicago girl in Washington boulevard. A moment after his first advances he went down before a rain of blows from the girl's fists. In another minute he had given up resistance and sought safety in flight.

At the end of the first round of three minutes Murphy was a prisoner on the way to the West Lake Street Police Station. Then Miss Lillian Houck, who had "trimmed" Murphy, smiled and went home.

"So he was a wrestler, was he?" said Miss Houck, when she learned that her blows had put out a former champion of the mat. "I don't care. I'll teach him to keep his hands off women. He won't 'sweetheart' me again for a while."

Miss Houck is six feet tall and weighs 174.

AMERICAN NAVAL OFFICER IS DEAD

Capt. Duncan Kennedy, of Cruiser Colorado Dies at Guantanamo After Operation.

WASHINGTON, April 13.—Capt. Duncan Kennedy, commanding the cruiser Colorado, died at Guantanamo yesterday as the result of an operation for appendicitis. The Navy Department was informed today of his death and also that his body will be brought to this country on one of the vessels of the second division of the battleship squadron, arriving in Hampton Roads Tuesday morning next.

Capt. Kennedy assumed command of the Colorado a year ago last January. He was a native of New York.

Shocking.

Gunner: Well, old man, I see that the electric rolling pin is the latest.

Gueyer: Electric? Great Vulcan! Don't the ordinary kind cause a man to see enough stars without adding sparks?—Chicago News.

DOG'S CARESSES FATAL.

Canine's Show of Affection Results in Hydrophobia.

Special to the Post-Dispatch.

MUNCIE, Ind., April 13.—The 3-year-old son of T. R. Croft died of hydrophobia contracted through sores on his face. A pet dog licked the ulcers, and a week later was killed when his condition became alarming. It now develops that the child contracted the disease from the dog. A grandfather, William Croft, had a narrow escape from a finger nail scratch inflicted upon his face by the child. His face was swollen to almost double its normal size.

$10.00 Misses' Covert Coats, $6.95
THIS is a real bargain in a very stylish coat for misses; made of all-wool tan covert cloth; semi-fitted back; shaped collar; lined with best quality satin; they are $10.00 values; special for Saturday, while the quantity lasts, at.....$6.95

GRAND-LEADER
Stix, Baer & Fuller Dry Goods Co.

$10.00 Misses' Tourist Coats, $5.98
IN view of the great demand for this character of garment, the price is remarkable; they are made of all-wool gray fancy mixtures, checks and solid grays; three-quarter length, with full loose back; $10.00 values; on sale Saturday at.....$5.98

Exclusive Fashions in Spring Apparel for Girls and Misses
THE selection of Easter apparel for girls and misses is a task that will be materially lightened in our Juvenile Section. We are showing extensive lines of the most becoming modes the season has brought forth, and we control for St. Louis many of the cleverest styles the leading manufacturers have produced.

Misses' Section Third Floor

Misses' Section Third Floor

Girls' Confirmation Dresses
TO select a Girls' Confirmation Dress without seeing our display will be an injustice to us and yourself. We are showing more than 25 different models, one and two piece styles, of white lawn, organdies, dotted Swisses, point d'esprits and nets; and every purse and taste may be gratified; prices range from.....$3.98 to $49.75
SPECIAL for Saturday—Girls' Confirmation Dresses of allover point d'esprit, elaborately trimmed with ribbon and lace; separate drop skirt; all sizes; $7.50 values at.....$4.95

Misses' Princess Lingerie Dresses
OUR showing of Misses' One-Piece Princess Lingerie Dresses is worthy of special mention; the models are captivating; made up of fine Paris lawn, French batiste and allover net; trimming ideas are novel and effective;
at.....$14.75, $17.50, $19.75 and $24.75

Misses' White Serge Suits, $24.75
STUNNING model for misses and small women; new Tuxedo style; excellent quality white serge; Tuxedo collar faced with black peau de soie and white piping; newest circular gored skirt; at.....$24.75

Misses' Suits $9.95 to $19.75
ETON, Pony and Box Coat effects, of Panama and fancy mixtures, neatly trimmed; they are specially adapted for misses and small women.....$9.95 to $19.75

Girls' Coats, $2.98 to $18.50
"COMPLETE" is the proper characterization of our line of Girls' Coats, ages 6 to 14 years; every wanted material and shade is represented, and there is a wide range of trimming ideas; there are Coats of coverts, cheviots, broadcloths, fancy mixtures and checks, in blue, red, white, gray and tan.

Girls' School Dresses 75c to $4.95
WOMEN realize the folly of making children's garments when they inspect our splendid line and note how very moderate the prices are and how clever the styles. Come and see these pretty little Dresses for girls 6 to 14 years of age; suitable for school wear; made of percales, ginghams, chambrays, zephyrs or linens; in solid colors, stripes and checks, in Russian, sailor, Buster Brown, Peter Thompson and one-piece dress styles; you will surely find garments that strike your fancy...75c to $4.95

Misses' White Dresses, $4.95 to $37.50
THERE are more than forty models classed under this head. One in particular will be sold tomorrow at a very special price; Two-Piece Dress of fine quality white lawn; waist in the new bertha effect; three-quarter length sleeves; elaborately trimmed with lace; skirt in flounce style, finished with wide folds and lace insertion; special.....$9.95

Cameras and Supplies
(In Basement)

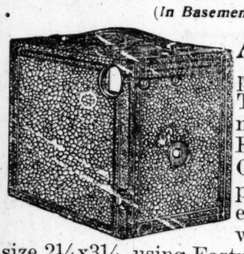

A CAMERA that works perfectly, for $2. This Camera is made by the Eastman Kodak Co., and has proven perfect in every respect. It will take pictures size 2¼x3¼, using Eastman films; can be loaded and unloaded in daylight, no dark room being necessary. We give free instructions and guarantee results. If you are not satisfied after a trial we will refund your money. $2.00

Saturday Bargains in Supplies
75c Trimming Boards, on sale at.....39c
Eastman Pyro Developing Powders worth 5c; at.....1c
Flash Cartridges; worth 5c each; on sale at.....2c
4x5 Card Mounts, in white and gray; worth 15c a dozen; on sale at.....5c
Mitchell's Acid Fixing Salt; worth 15c; at.....5c
Flash Pistols; worth 25c each; at.....5c
Rochester's Adjustable Plate Holders; size 4x5; worth $1.00; on sale at.....59c
Size 5x7; worth $1.25; at.....69c

History of The Louisiana Purchase Exposition
The $10 Book on Sale on Balcony at $3.50
WE secured a few copies of this sumptous souvenir book of the Louisiana Purchase Exposition, containing a history of the Louisiana territory, the story of the Louisiana Purchase and a full account of the great Exposition, embracing the participation of the states and nations of the world, and other events of the St. Louis World's Fair of 1904; compiled from official sources by Mark Bennett and Frank Parker Stockbridge, editors-in-chief, assisted by many others, with an introduction by Walter B. Stevens. The book contains over four thousand views and portraits reproduced from official and special sources. This sumptuous work was designed and published pre-eminently for circulation among a selected few: directors, stockholders, commissioners, exhibitors, etc., and has never before been offered to the trade. Bound in crash buckram; regular $10.00 edition; on sale at.....$3.50
WE offer an exceptionally good line of recent fiction, bound in cloth, at 49c a copy.
This week the following have been added:
The Leopard's Spots, by Thos. Dixon Jr.
The Pit, by Frank Norris.
The line embraces more than one hundred titles.

Men's Easter Fixings
Special Values in Neckwear and Shirts

Men's Dept. on Main Floor, Just Inside Broadway Entrance.
Men's Silk Four-in-Hands; solid colors, pretty tints, fancy grays and other new effects; exceptional value at.....25c
Men's Silk Four-in-Hands; French fold, reversible and 2½-inch lined styles; come in solid colors, crepes and fancy silks; exceptionally fine line.....50c
Men's laundered Madras and French Percale Negligee Shirts; new styles; plain or plaited bosom; cuffs attached or detached; in coat style; exceptional value at.....$1.00
Men's Laundered White Madras Shirts with plaited bosom; cuffs attached or detached; splendid value at.....$1.25

The Juvenile Shoe Store (On Balcony) Offers Exceptional Values Saturday

Misses' and Children's Oxfords and Strap Sandals; patent vamp, vici kid with patent tips, tan vici and Russia calf, mostly odd sizes; $1.50 and $1.75 values; at, pair..85c
Little Gents' tan Russia and brown vici kid Blucher Oxfords and high Lace Shoes; in newest toes; worth $2.00 a pair; at.....$1.39
Boys' Shoes and Oxfords, in black vici and satin calf; variety of styles; odd lots; all sizes; worth $2.00 a pair; at.....$1.39
Misses' patent colt, gun metal and patent tip vici kid Gibson and Ribbon Ties; Goodyear welt soles; very newest toes; sizes 11 to 2; A to E lasts; school heels; per pair.....$1.98
Boys' and Little Gents' patent colt and vici kid Oxfords and high Shoes; $2.50 value; at, per pair.....$1.98
Boys' Tan Russia Calf and vici kid Oxfords and high Shoes; Blucher and Fronnet lace; very newest toes; complete line of sizes; $3.50 values; at, per pair.....$2.48
Children's White Canvas Strap Slippers and Oxfords; odd lots of sizes between 6 and 11; at, per pair..98c
Infants' and Children's tan, white, red, black, chocolate and champagne Ankle Ties; the "Kant-Slip" kind; sizes 1 to 6; very newest—without heels.....98c
Misses' and Children's patent vamp and vici kid Strap Slippers; with one, two or three straps; sizes 8 to 2; at, per pair....$1.50 and $1.25

LABORERS WON'T TAKE A HOLIDAY

Prefer Wages to Rest, So Gotham Doesn't Observe Good Friday.

NEW YORK, April 13.—For the first time in many years Good Friday was not observed as a holiday in New York today. All the city departments were in operation and the Stock Exchange was open for business as usual. In both of these instances money was responsible for the violation of the city's tradition.

The city's Corporation Counsel having decided that department heads had no power to allow per diem men pay for time not actually occupied in the city service, the laborers requested that the usual holiday be omitted. Their request was granted.

The Governing Board of the Stock Exchange decided not to suspend operations for the day because of the unsettled condition of the money market.

ROWING CLUB SELLS.

American Car and Foundry Co. Buys Property.

Announcement was made Friday that the Western Rowing Club had disposed of its property at Levee and Lynch street to the American Car and Foundry Works. The deal was closed Friday morning, and the formal transfer of the property, which includes the clubhouse, will be made at an early date.

The Western Rowing Club has under consideration two sites for a new clubhouse, but the locations have not been made public. It is expected that the deal for the new clubhouse will be closed early next week.

Bursting Vein Causes Death.

The funeral of Henry Ehlen will be held at 2 p. m. Saturday at the late residence, 2545 North Market street. Rev. Johannes F. Jonas of the Independent Evangelical Protestant Church will officiate. Mr. Ehlen, who was a boss plasterer, died suddenly from the bursting of a vein. He is survived by the widow and four sons, Edward C., Harry A., Walter and Louis Ehlen.

HA! HA! FUNNY "FIRE."

Laughing Gas Escapes and Someone Gives Alarm.

A funny alarm was turned in to the Fire Department from the Frisco Building Thursday. When the firemen learned the cause, even the horses laughed. The fire wasn't a fire, but all concerned in the excitement had a merry time, even the gargoyles on the cornices wearing a broad grin.

Someone mistook the smoke caused by the overturning of a tank of "laughing gas" in the dental office of Dr. G. Winter, room 423, for a real fire and turned in an alarm.

The gas spread throughout the building and even the general passenger agent of the Frisco-Rock Island system smiled and chuckled as he wrote "nothing doing" on the back of an application for a pass.

But the hilarity was most noticeable on the first floor. There the gas was condensed into liquid form and orders for "jush one more" kept the bartenders busy.

MORE than ONE MILLION people in the city of St. Louis and contiguous territory READ the SUNDAY POST-DISPATCH EVERY Sunday.

PRANKS ROUT TEACHER.

Boy's Victim Resigns; Hooted From Town.

Special to the Post-Dispatch.

GREENCASTLE, Ind., April 14.—As the result of a prank played on one of the members of the faculty three High School students were expelled by City Superintendent Woody. The boys cut the legs off a chair at Prof. Spurgeon's desk so that when he sat down the chair collapsed, letting him fall to the floor. The professor left to take a position at Franklin College, and the boy students in the school, angry at the faculty for punishing the perpetrators of the joke, followed him to the station, hurling old shoes and rice the entire distance.

Physician Prince.

Prince Louis of Bavaria is among the few royal doctors. He is a skilled surgeon and has performed several operations in Madrid, where he was staying before the marriage of his son.

Turbine Steamer on Pacific.

The first turbine steamer on the Pacific will be the new steamer Maheno of the Australian-Canadian line, sailing from Vancouver to Sydney, New South Wales, calling at Honolulu, Fiji and Brisbane.

Globe Globe Globe Globe

GRAND EASTER CLOTHING VALUES

At The World's Greatest Clothing Store, The Globe, 7th and Franklin Av.

Clothing That's Artistic and Sensible

Is the only kind housed by this remarkable clothing establishment. The styles at the Globe are not so extreme that a few months' wear will detract from their appearance. Besides possessing the up-to-date outward appearance, they are built sturdily in those interior parts about which the ordinary eye does not concern itself. But the Globe's trained buyers are very careful that the **"STAYING"** quality is there. Our customers' interests are protected most thoroughly. Only the products of America's foremost apparel experts find their way past the Globe's trained surveyors. If you've ever doubted that the Globe, by virtue of its location, carried other than the very foremost quality and style of clothing, a personal inspection of about 10 minutes' duration will transform you into the most surprised of men. Our word for it.

Your Father Will Tell You

That years ago he bought your knee pants Suits at the Globe and never would think of going anywhere else. Such is the Globe clothing foundation. Thousands who donned their first knee pants at the Globe are bringing their boys here **today.** Men who bought their clothes at the Globe over a quarter of a century ago are bringing their **GRANDCHILDREN** here **today.** When a store holds confidence from generation to generation and builds up the biggest clothing business in America, you can bet there's a mightly good reason for it. If you are not a Globe patron, you're spending more money for your clothes than you **have to. That's the sum and substance of it!**

Your Good Judgment Forbids You

To place your Suit or Topcoat order anywhere but the Globe. The tremendous Broadway rents are not ours. The Globe building is the Globe's property. Our reputation for over 26 years, "Equal quality for less money," exists now more apparently than ever. If you **will** go to high-priced stores, at least do **yourself** the favor, **before you buy,** of pricing the **same garments** at the Globe. Why spend a few dollars more than necessary? Surely these things are worth investigation.

9.50 Is All We Ask for the 12.50 "Brighton" Suit

The "Brighton" is the proclaimed fad for nobby dressers. Coats slightly longer, trousers shaped differently from last season. The **Globe is sole agent** for the smart "Brighton" Suits. They come in fancy worsteds (checks, stripes and plaids), imported cheviots, dressy black Thibets, elegant cassimeres, etc. Distinct clever patterns. "Brighton" Suits are sold everywhere at 12.50. Ask to see them at the Globe tomorrow, at only

9.50

Others from 7.50 to 14.50.

This Young Man's Suit, $8.

11.00 Is Our Price for 15.00 "Manhattan" Topcoats

The "Manhattan" is the adopted new Topcoat. Style experts have ordained that the "Manhattan" is the proper thing, so you must have one to be togged properly. **The Globe is sole agent** in St. Louis for the **"Manhattan"** Topcoat. It's constructed quite differently from last season's style. The standard price of the **"Manhattan"** is 15.00 everywhere in America, but the Globe offers them tomorrow in coverts, whipcords and worsteds, at the opening special price of

$11

This Topcoat, 9.50.

Schloss Bros.

Superb Baltimore Tailor-Made Suits AND Topcoats!

The Globe is the ONLY STORE in St. Louis where these hand-tailored garments are to be had. They need no introduction. Clothing experts throughout the land concede **Schloss Bros.'** clothes are "the perfect" ready-to-wear clothes. They are proportioned to fit all sizes and forms of men, and are to be compared only with the finest **merchant tailors'** productions at from **$60** to **$75.** Inspect this beautiful array of imported fabrics in **Suits** and **Topcoats** tomorrow. If you've never seen **Schloss Bros.'** clothes they'll be a revelation to you. Prices

17.50 to 25.00

Men's Suit, 9.50.

Young Men's $12 to $15 Suits at .. $8

The Globe has for years made a special study of young men's clothes. We know what the youth delights in and have them made specially to suit him. Tomorrow a host of fancy worsteds, serges and thibets, $12 and $15 anywhere else, but at the Globe, special,

8.00

Men's and Young Men's

White and Fancy Vests

10,000 to select from tomorrow:

1.50 Vests **98c**
2.50 Vests **1.50**
5.00 Vests **3.95**

This Suit, 12.50.

1.75

for 2.50

"Newport" Hats

FOR MEN AND YOUNG MEN — Exactly like the Pictures above—The new spring fad, the **"Newport."** It's worn by nearly every man on the streets in New York. The fad has struck St. Louis! By a lucky scoop the Globe secured the **exclusive agency. It's regular price is 2.50,** but to introduce the **"Newport"** to St. Louisans tomorrow, Globe offers them in all new shades and shapes for only

1.75

Boys' "Newport" Hats for Confirmation..... **98c**

10,000 Confirmation Suits Reduced for Tomorrow!

Save Time by Coming Direct to Confirmation Headquarters

10,000 Suits, representing the most exclusive styles in America, at prices no other store can meet. For 25 years we've been Confirmation headquarters and are more so this year than ever. It's a duty you owe to your **pocketbook** to come straight to the **Globe.**

This Suit, 3.95.

Beautiful Imported Worsted and Thibet

Confirmation Suits

THE FINEST in AMERICA

Short-Pants Suits from 2.95 to 10.00

Long-Pants Suits from 4.75 to 15.00

We Guarantee to Save You

25%

Or Your Money Back.

This Suit, 1.95.

Free! Baseball Outfit!

A Genuine "Louisville Slugger" Bat

(that every boy knows is worth 1.00) with a **GENUINE A. J. REACH BALL,** a **GENUINE A. J. REACH CATCHER'S MITT,** a genuine **A. J. REACH FIELDER'S GLOVE,** a **CATCHER'S MASK,** choice of any of the above with **EVERY Boy's Suit** tomorrow, **NO MATTER WHAT PRICE!**

"Harvard" Suit, 2.95.

2.95 For Boys' 4.00 Swell "Harvard" Suits

Don't forget the name, boys! **"Harvard!"** They're the newest swell Suits for boys. Every boy must wear one to be "in it." They come in double-breasted, Norfolk; sailor and other styles. **"Harvard"** Suits are different from all others and the **Globe** is the **only store** in St. Louis that has them; swell cassimeres and cheviots; new patterns. Ask to see "Harvard" $4 Suits on sale tomorrow at

2.95

"Princeton" Suit, 4.95.

Boys' 6.00 "Princeton" Suits 4.95

Superb garments; finest imported worsteds and cassimeres in every style — very handsome patterns; as fine as any boy wants to wear; these regular 6.00 Suits; tomorrow special at

4.95

7.50 for 12.00 "Yale" Suits

"Standard" $3 Shoes at . . . $2

Like cuts; high or low cut; **Tan, Vici Kid and Velour;** single or double soles; sold everywhere in America at $3; at the Globe tomorrow..... **$2**

3.50 and $4 Shoes, 2.85

High or low, Goodyear welts, tan, vici kid and patent leather; elegant shoes; $4 anywhere else; at the Globe..... **2.85**

Boys' $3 "Standard" Shoes for Confirmation..... **1.45**

1.00 for 1.50 Shirts

Swell Shirts—Laundered negligee French madras, white and fancy patterns; plain or pleated bosoms; same as others sell at 1.50; at the Globe for..... **1.00**

75c Shirts, 50c—Of splendid percale; also white tucked bosoms; same as others sell at 75c; at the Globe for..... **50c**

50c Neckwear, 35c—Latest novelties, solid color effects in Four-in-Hands; same as others sell at 50c; at the Globe 3 for 1.00, or, each..... **35c**

THE GLOBE WILL BE **Open Tomorrow Night** as late as necessary

Money Back if not satisfied

Globe
FRANKLIN AVE. AND SEVENTH ST.

We Give and Guarantee **Gold Stamps**

Clothing Pressed FREE

75c Underwear, 50c

Underwear; best balbriggan Shirts or Drawers, in natural or fancy shades; same as others sell at 75c; at the Globe. **50c**

Scriven's Elastic Seam Drawers; the genuine article; for Saturday..... **50c**

Half Hose; fancy stripes; very pretty patterns; full seamless; regular 19c kind, for Saturday..... **10c**

Men's Silk Handkerchiefs; all the rage; stripes and plaids; **50c** and..... **25c**

BOYS MUTILATED BY AN EXPLOSION

Explode Dynamite Cartridge in Vacant Lot and Three Are Wounded.

CHICAGO, April 13.—Three boys who obtained dynamite cartridges and proceeded to set them off today in a vacant lot, were mutilated for life by the explosion of one of the cartridges. They were:

Henry Polhanus, left hand blowr off.
Frank Ryan, thumb and two fingers blown off.
Herbert Grendie, thumb of right hand, and left hand blown off.
The ages of the boys range from 11 to 14 years.

OSTEOPATHY.

Drs. Eckert and Case, 657 Century bldg., will mail free a new booklet explaining the Osteopathic treatment of diseases, such as Nervousness, Stomach Troubles, Rheumatism, Constipation, Headache, Insomnia, Women's Diseases, Asthma, etc.

Mission's Large Harvest.

From Sumatra, the Rhenish Missionary Society reports a year of harvest such as it has never before seen. The number of pagans baptized during the year was 4712, besides 136 Mohammedans. The total of Christians is now 61,764. In 301 schools 14,519 boys and girls are under instruction.

How are you fixed for Easter—

No use postponing your purchases until you have the ready money.

WE WILL TRUST YOU

Help yourself—pick out all the goods you want for yourself, your wife and your family, and tell the salesman you'll pay him in our usual way—

$1.00 a week

To make tomorrow—Saturday—the busiest day of the entire year, we offer these special values—

MEN'S SPRING SUITS A great line of handsome suits—positively worth $16 to $18... **$12.50**

MEN'S TOPCOATS Made of fine English covert cloth—and worth $15.00, for..... **$9.75**

LADIES' WALKING SKIRTS A special line of $5.00 values—on sale Saturday at..... **$2.95**

LADIES' SILK SHIRTWAISTS Short sleeve effects—beautifully trimmed—worth $3.00..... **$1.45**

See our unequaled showing of Ladies' SILK ETON SUITS AND FINE PANAMA CLOTH SUITS.

WATCH FREE! With all Boys' and Children's Clothes. FREE!

UNIVERSAL SATISFACTION
U.S. CREDIT CLOTHING CO.
706 N. BROADWAY.

Elegance and Health IN Boys' Clothes

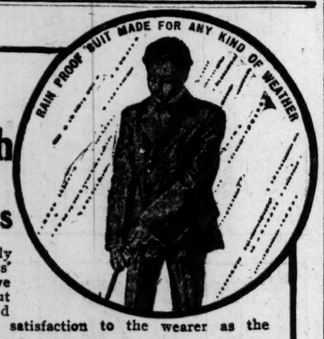

WE have carried nearly every make of Boys' Clothing since we have been in business, but we have never handled an article that gave such satisfaction to the wearer as the

BEST-EVER HEALTH-SUIT FOR BOYS

Rain Proof, Moth Proof, Double Seat, Double Knee, Taped Seams, Wire Sewed Buttons, Elastic Waistband, Pants Front-Lined with Linen, Padded Shoulders, "Indestructible" Lining, Pockets Tacked with Silk.

You get all these advantages of style and health-quality for nothing because the "Best-Ever" Health Suits are so much more durable that it is really economy to buy them.

"Best-Ever" Club Button FREE with every Suit. Write to Spitz & Schoenberg Bros., Makers, Chicago, for Booklet explaining all about this great National Boys' Club and Games.

BEST-EVER CLUB

For Sale At Nugent's

"You see, Tom, here's the way I clean my linen collars now. No more laundries for me. A sponge and a little good soap and water do the work."

"By Jove, Dick, that's great. Where can I get some?"

"Oh, any clothing or men's furnishing shop. It's called the 'LITHOLIN' Waterproofed Linen Collar. There are 'LITHOLIN' Cuffs I have on, too."

At outfitters, or of us. Collars 25 cents. Cuffs 50 cents.

The Fiberloid Co. MANUFACTURED LITHOLIN TRADE MARK NEW YORK

LIQUORS SOLD RETAIL

Buy your Whiskies, Wines and Cordials from our firm. We make this line a specialty. A trial order will convince you of the superior quality of our goods. We offer special, viz.:

Guckenheimer Rye, bonded, qt..$1.00
Old Crow Bourbon, distilled by W. A. Gaines & Co., per gallon, $4.00; quart.....$1.10
Sunflower Rye, per gallon.....$2.00
St. Julien Claret, per bottle.....50c
Angelica Wine, select, per bottle..50c
Riesling Wine, California, bottle..35c
Belle of Kentucky Bourbon, gal..$2.50
Good Times Whiskey, 10 years old—quart.....$1.00
Fleur de Lis, Cognac Brandy, per bottle.....$1.25
Maraschino Cherries, for ice cream and decorating cakes, etc.....75c

FAMILY TRADE SOLICITED.

Ladies can make their purchases at our store with perfect propriety.

TEUSCHER & COMPANY
Wholesale Liquor and Wine Merchants,
915 N. BROADWAY.
(Near Franklin Avenue.)

LOVE ONLY FORCE TO CONQUER BEASTS

"Look the Lion in the Face," Says Experienced Trainer, "and Talk to It as a Man, and Soon You Will Be a Highly Regarded Friend."

Special Cable to the Post-Dispatch and New York World.
Copyright, 1906, by the Press Pub. Co. (New York World.)

PARK FARM, East Finckley, England, April 13.—"There is no possibility of training animals to perform except by the greatest devotion and kindness," declares "Lord" George Sanger, who is regarded by showmen as the greatest of trainers, adding:

"I may claim to possess a knowledge of the subject far in advance of that of any other living man. I have had 56 years' training experience, both of domestic pets and wild animals. I trained and made perform before the public canaries, redpoles, goldfinches, ostriches, emus, pelicans and 60 cockatoos and macaws, for the bird ballet, for three seasons at the amphitheater, in the Westminster Bridge road. I have trained camels and elephants and also zebras, which my two daughters used to drive four-in-hand with the greatest ease and confidence. I sold these to American circus proprietors.

"Now we come to the kings of the forest, and it is the honest truth when I say that there is no possibility of training animals to perform except by the greatest devotion and kindness.

"You must yourself attend first to the feeding and watering, secondly to the cleaning and attending. You must associate yourself as much as possible with the animals from the outside the cage at first, then get as near their bars as convenient, look the lion, tiger or other animal full in the face and talk to him as you would to a man. The animals will then in a very short time recognize the voice of their friend.

"Then after such devotion, you must quietly open the door of the den where the animals are, stand with your back to the door for some time, then quietly walk down the length of the cage, keeping back close to the bars and your face to the animal; return the same way and leave the den, backing out.

"This should be repeated as frequently as possible. It is only a question of a few days, and these man-eating lions, as they are called, will recognize your voice and begin to leap and bound with pleasure at knowing that their kind friends is near them.

"A lion and a lamb were recently shiped to America to take part in a circus. 'George,' the lion, was bred at my gardens at the Hall-by-the-Sea, Margate, and brought up with the bottle. The keeper and his wife were so attached to the young lion that it slept in the same bed with them until it was eight months old. It followed and cried for them like a child.

"I pledge my honor that I have never known animals to be trained by the violence or brutal treatment of the trainer. The accidents to performers have occurred through the performers' idea of what we call 'showing off'—that is, by using the whip. The public may rest assured that all animals are like young children. They love those who love them."

NEGRO "FEET WASHERS" FEAST

Blacks Gathering in New Jersey Say They're the Lost Israelites.

Special to the Post-Dispatch.

NEW YORK, April 13.—Nine hundred and five negroes, who say they are the lost tribe of Israel, and who wash one another's feet as a religious ceremony, have arrived in Plainfield, N. J., from the four points of the compass to begin the feast of the Passover with the blowing of a ram's horn this evening. The feast will continue for seven days and will consist of unleavened bread. It will be observed with many of the ceremonies of the orthodox Jewish Church.

The negroes are delegates of the Church of God and Saints of Christ. They believe that they are the only sect that has retained its national characteristics.

The other negroes of Plainfield, who do not believe that the "feet washers," as they call them, are Jews, do not take kindly to the sect and will not harbor them during the present feast. The few hotels where negroes are lodged were filled early yesterday morning, and last night 500 men and women walked the streets for want of shelter. Philadelphia sent 200 delegates, Newark 110, Boston 103 and almost every other town in the middle Atlantic States sent one or more delegates. Several delegates came from Kansas, and John Skesekeya comes from Africa.

EDUCATED RUSSIAN EVADES POLICE.

Special Cable to the Post-Dispatch and New York World.

BERLIN, April 13.—Prof. Reusner, who escaped the clutches of the Russian police, gave a Post-Dispatch representative the following cause of his flight from Russia:

"I intended to publish a daily paper and I called a number of friends and some writers to my house. While we were discussing the venture, police officials entered unannounced. They wanted to arrest me under the pretext that I was taking part in a secret meeting. I succeeded, after a long parley, in convincing the officers, that it was not a meeting. The police leader then told me of the reaction's intentions. He said:

"'I know that we will have to fight with the revolutionists, but I have orders that now, while we have the power, we should take vengeance for those who will some day be killed.'

"One of my friends found in the house was selected by the brutal officer as a victim. He had his men stretch him on the floor, unbuttoned his shirt and had a pistol pressed on the poor man's bare breast, threatening to shoot.

"This is only a small part of the tortures my countrymen suffer. The torture of the middle ages is adopted again. Persons sentenced to death are first tortured cruelly, then executed. In some cases persons hanged are revived several times while they are dangling from the rope.

"I cannot stay in such a country. Russia's freedom rests in the hands of the peasants now. If they would only awake before it is too late."

CONVICTS SELF-HELP.

Prisoners Club to Perfect Good Behavior.

Special to the Post-Dispatch.

BIRMINGHAM, Ala., April 14.—Rev. J. J. D. Hall, State chaplain to the convicts at Pratt Mines, announces that an organization has been formed at the prison that portends much good to the prisoners. The organization will be known as the Prison Association, and its objects are to maintain perfect discipline in the prisons along the lines of study and better morals.

The membership numbers 65 men already, and the number of speeches made by the prisoners indicate that much good will result.

A secretary has been elected and instructed to correspond with other prisons throughout the United States, and if they have such organizations to get closer in touch, with the idea of increasing the means for advancement in prison life.

Free Messages for Sufferers.

The Postal Telegraph Co., desirous of giving aid to the stricken people of Southern Italy, has announced through its local manager, W. S. Daniels, that it will accept and transmit free all telegrams relating to the relief fund for those who have been injured or suffered loss as a result of the eruptions of Mount Vesuvius.

One Mourner Left.

From the Chicago News.

Her: I suppose Mrs. Wedagain has ceased to mourn the loss of her first husband."
Him: Yes, I suppose so, but I understand her second husband hasn't.

It Never Fails.

Get up in the mornjn'
'Neath gray skies so blue,
And grin at the world
Till the world grins at you.
—Houston Post.

Little Diplomat.

"Try to find another playmate, Otto! Maier is said to be at the foot of the class."

"That's just why I like him, mamma. If he wasn't at the foot, I would be!"—Fliegende Blatter.

YOU'VE often heard of Diel's famous $3.00 Hats—they've a reputation for style and quality that is second to none.

An immense output enables us to show more styles and better qualities than can be found anywhere in St. Louis. We can fit your head and satisfy your taste.

$3.00

Diel's ST. LOUIS

Olive Street, at Cor. Ninth.
203 N. Sixth Street.

Saturday Bargain

WATCHES
On Credit

Waltham Watches, in gold-filled cases, warranted for twenty years

$10.00
$1.00 Down, $1.00 Per Week.

J. F. DAILEY & CO.
Second Floor, 604 Washington Av.
OPEN SATURDAYS UNTIL 9:30.

For BOYS and GIRLS From Six to Sixty

MACKINTOSH'S TOFFEE
The Old English Candy

Don't know the taste of MACKINTOSH'S TOFFEE? You've missed the choicest candy flavor ever known. But what a treat is in store for you when you do taste it.

5c and 10c package. At all dealers. John Mackintosh, 78 Hudson st., N. Y.

Boys' Easter Clothing

Boys' Norfolk Suits—new yoke style—coats cut loose and in the long box effect—trousers knickerbocker style—materials are blue English serge and gray worsteds, in neat checks and overplaids, also tweeds and homespuns—ages 8 to 17 years—

8.50 to 16.00

Boys' Double or Single Breasted Suits—some with belt of same material—plain or knickerbocker trousers—coats cut long with deep vents—materials are dark unfinished worsteds, vicuna, and neat designs in cassimeres and fancy plaid cheviots—ages 8 to 17 years—

6.75 to 14.00

Boys' Reefers and Topcoats in loose box effects—various styles and materials—very natty designs—ages 2½ to 14 years—

5.00 to 15.00

Boys' Hats, Caps and Furnishings—a complete line of everything needed by the boy aged 2½ to 14 years.

Second Floor.

Wm. Barr Co. St. Louis

More than 2500
New Spring Hats
Ready For Easter

This new Hat store for men contains the largest variety and best qualities to be found in the country.

Not a style that is new and good, not a shade that is popular, is missing from this splendid stock.

At **$2.00**—the only all-fur and silk-trimmed stiff Hat in this city.

At **$3.00**—stiff and light-weight Hats, specially made for us by the best makers in America.

At **$3.50**—Stetson's self-conforming, extra light-weight Derbies—very comfortable.

At **$2.00** to **$5.00**—Soft Telescope Hats, the new narrow-brim effects, with high or low crowns.

Men's Hat Store—Main Floor, Olive Street.

Wm. Barr Co. St. Louis

Glove Holders

The Mousquetaire Glove Holder can be had in all the newest widths and shades—

50c to 1.50 each

Notion Dept., Main Floor.

Wm. Barr Co. St. Louis

It's the graceful curve which gives form and fit to this collar. The "Slip-easy" band facilitates scarf-tying.

In worth, wash and wear the Linen collar gives great satisfaction and costs you not a penny more than the cotton kind.

"H. & I." guarantees Warranted Linen.

2 for 25c. Quarter sizes.
Made by Henry Holmes & Son, Troy, N. Y.

For sale in St. Louis by
T. B. BOYD F. G. CO.,
514 and 516 Olive Street.
Call for booklet "Linen Facts."

Southern Railway
IS THE SHORTEST LINE FROM
ST. LOUIS TO LOUISVILLE, LEXINGTON and DANVILLE, KY.

TRAINS LEAVE UNION STATION

10:00 A. M.
Cafe and Observation Parlor Car. Meals a la carte.

10:10 P. M.
Pullman Sleeper.
Free Chair Car.
Reserve Berths at

SOUTHERN RAILWAY OFFICE,
719 OLIVE STREET
or
UNION STATION.

St. Louis has more Post-Dispatch readers every day than it has homes. "First in everything."

DANDRUFF

Is your hair coming out by great combsful? Every combful causing a pang of fear for the future.

Does a white trail of dandruff sift over shoulders?

One bald spot has already appeared. You manage to hide it, but it is spreading rapidly.

Is the hair you have left turning gray or fading and makes you look old and homely when you are still young?

Have you tried many restoratives that gummed your hair into a sticky mass—but accomplished nothing else?

Then Rexall "93" Hair Tonic is the remedy you need.

Rexall "93" Hair Tonic is wholly free from grease or sediment, and will neither gum the hair nor soil the clothing or pillows. It is clear and clean.

Rexall "93" Hair Tonic stops falling hair and permanently banishes dandruff.

It does this by destroying the cause—the *microbes*.

Rexall "93" Hair Tonic will quickly cover the bald spots with a vigorous growth of hair. We guarantee to grow hair on all heads where a spark of life remains in the roots and where the follicles have not grown over. It makes a delightful dressing, and keeps the scalp clean and healthy.

We sell a large bottle for fifty cents that we guarantee to do all we have claimed or refund your money.

A REASON

The United Drug Company, manufacturers of the Rexall Remedies, for whose preparations we are agents in this city, make 200 remedies, one for each ill. Each one is especially prepared to cure one disease, and that only. This is an age of specialists. You don't contract with a plumber to build your whole house, do you? Why should you contract with one proprietary medicine to cure all your troubles.

Oftentimes you run across a building contractor who has a separate plumbing department, his own plastering department, and so on, all of which dovetail together and build the house. This is just what The United Drug Company is doing for you in the medicine line. They have cut down profits; they manufacture Rexall remedies for over 2,000 retail druggists. These druggists are the only intermediate profit that stand between The United Drug Company and the patient.

Could The United Drug Company, of which we are a member, afford to make one poor medicine in this line? Does not common sense tell you that one poor medicine would ruin the sale of the other 199 preparations? If you bought a Rexall preparation and it didn't do for you what we claim it will, would you buy another one of our articles? We believe not. Therefore each preparation must be good—it is good. We who are in the drug business know the formulas of these Rexall preparations. We believe in them so implicitly that we stand back of them, with our guarantee to refund you your money if they do not benefit you.

WOLFF-WILSON DRUG CO.
THE Rexall STORE
S. E. COR. WASHINGTON AVENUE AND SIXTH STREET.

Newly Conceived Shirt Fashions

AS a devout lover of new conceptions, the young men of fashions are extremely gratified in being able to satisfy their ideas of dress in the new style of shirts which we have the privilege of presenting.

The repeated contrast between these and those ordinarily seen make the selection of especial interest.

In each garment will be found a welcome innovation peculiar to the ideas of him who aspires to correct apparel.

The man who has always had his shirts made to measure is the one most enthusiastic over the merits of our specially made custom garments.

All our materials are imported, selected by us in the bolt and afterwards made to our special order. Thus exclusiveness is assured.

1.50 to 3.50

Werner Bros.
The Republic Building,
On Olive Street at Seventh.

THE KAZOO SUSPENDER

For any sized boy in knee pants has no equal in point of economy, convenience and appearance. The wearer has freedom of circulation, action and perfect tension of hose and trousers. The Kazoo Suspenders sell at only 50 or 75 cents and are worth double from a wearing standpoint. Found at most progressive clothing and department houses. If not, write us direct.

The Kazoo Suspender Co.
Bank Block, 3d Floor. KALAMAZOO, MICH.

The sales of the Post-Dispatch in St. Louis each day are greater than the number of St. Louis homes. "First in Everything."

Exceptional Qualities In Grace and Elegance

ONE of the most striking features of our highly tailored clothes for men is the fact that they are pivoted on quality rather than price.

Betwix ways and projects and compromises and study of curtailing here and there, without disparagement to the value, we present clothes graced with an elegance unequaled even in the most carefully fashioned custom clothes.

It seems essentially necessary that to be a well-dressed man one must hold closely to those in authority for style and quality and who may be depended upon for skillfulness in designing and accuracy in selection of materials.

We judge our clothes not by what they seem to be but what they do in actual service; their classification as to style and excellence of design.

Thus we claim that men quickly learn, our superior clothes define the highest expression of the tailormen's craft, obtaining that easiness of manner, graceful form-defining back, broad shouldered effect and center vent in coat; the trousers in keeping with the prevailing demands, are of the form-fitting hip models, with or without the cuff bottoms. A diversity of materials co-operating with exclusive demands.

15.00 to 40.00

Werner Bros.
The Republic Bldg.,
On Olive St. at Seventh.

ST. LOUIS FORGER GETS LONG TERM

Fred L. Booth Sent to Iowa Prison for Twenty Years.

HE HAS TWO WIVES

Defrauded Simmons Hardware Co. and C. W. Bright With Worthless Checks.

Fred L. Booth, a St. Louis forger, who defrauded the Simmons Hardware Co. and the Journal of Commerce Publishing Co. of money here in March, has been committed to the Fort Madison (Io.) Penitentiary, to serve a 20-year sentence imposed by an Iowa court.

Supt. Minster of the Pinkerton Agency received the information Friday and communicated it to the Police Department, which has a warrant for Booth, based on the Simmons offense.

Booth is a St. Louisan, and was once employed in a hardware store here. Last February he returned to the city and met C. W. Bright, cashier of the Journal of Commerce Publishing Co., and renewed an old acquaintance. Booth said that he was in the employ of a printing concern of Peoria, Ill. He said that he was staying at the Southern Hotel. He asked Bright to introduce him to a bank, as he was running short of ready cash and wished to cash a check from his firm. The check was for $75, and Bright cashed the check himself.

Next day Booth went to the Simmons Hardware Co., and, meeting Manager Batten, made representations that resulted in his obtaining $40 on another check. Both checks were found to be forgeries. Booth also attempted to get the clerk at the Southern to cash a check, but failed.

Booth went from here to Marshalltown, Io., and, under the name of Van Gordon Gray committed three forgeries, won the affections of Miss Trixie Shapcoat and eloped with her to Dubuque, where they were married. Sheriff Marshall Count of Marshalltown had a warrant for his arrest and captured him in Dubuque. An hour after his arrest he escaped by leaping from a second-story window of the hotel. He was later arrested in Kansas City, where he had shaved his head to give him the appearance of baldness.

Detectives, in looking up his record, learned that he had lived in Indianapolis, and that he had a wife living there.

Easter Shopping

Can Be Done to Exceptionally Good Advantage While These Prices Prevail

Fine Clothes for Little Money

Men's $12.50 and $15 Easter Suits, Saturday $10

Are in every particular equal to and in many instances superior to the $15.00 kind shown elsewhere. These handsome suits at $10.00 are the greatest values shown in all St. Louis. They possess every new curve and feature, as correct for this Spring's service; smartly fashioned long single or double-breasted coats, with deep center vent; superior pure all-wool fabrics, in cassimeres and the popular worsted; clothes in the new gray shades are shown conspicuously. Suits of unusual merit. Special for Saturday **$10**

$7.50 Young Men's Suits, $5.00

Suits that are brimful of snap and fashion and designed to satisfy the requirements of young men of taste and refinement; the coats are cut long single or double breasted, with deep center vent in back; the trousers are peg-top, having a very graceful effect; all the late and popular clothes in fancy worsted cheviots, cassimeres, blue and black Thibets; to sharply emphasize our value-giving leadership we direct special attention to the superior clothes for young men we offer at..... **$5.00**

$5.00 Boys' Suits for $2.98

Unmatchable Easter values. Nowhere else can be found such an array of wonderful values for Easter wear. Now is the time to take advantage of this great offering and purchase the boy's new outfit. These suits are made from all pure wool cloths, blue serges, Scotch mixtures and nobby cassimeres; well tailored throughout and perfect-fitting suits that you cannot duplicate elsewhere under $5.00. Special Saturday for..... **$2.98**

FREE With Boys' Suits from $2.98 up, a splendid Catcher's Glove—FREE.

Pictures.

Size 16x20, made of all gilt, black or brown moulding; consisting of all appropriate subjects. Regular $2.00 value —Saturday **39c**

Schaper Bros.

"The Store of Bargains"
Broadway and Franklin Av.

Wall Paper

Special for Saturday.

10 patterns of fine glimmer papers, at only..... **1c**
20 patterns at only..... **3c**
Fine gilt papers, at..... **5c**

Easter Hosiery

Saturday will be gala day in our Hosiery Department, as our line is complete in every detail in Ladies', Children's and Infants' Hosiery, and you will be surprised at the bargains to be found at 50c, 35c and..... **25c**

Men's and Boys' Hats

We still have a complete assortment of our new shapes and colors in our new Spring styles of Men's and Boys' Hats. Don't forget our great Easter Sale is still going on at greatly reduced prices.
Men's $2.25 values for..... **$1.85**
Boys' $1.50 values for..... **$1.10**

Easter Shoe Sale

1000 pairs of Ladies' Oxfords, in lace, three straps and Juliets, in tan, vici, patent colt; suitable for house and street wear; Shoes made to sell at from $1.25 to $2.00; Easter Special..... **69c**

Ladies' fine patent coltskin, in the newest shapes; others ask $2.50 and $3.00 for the same Shoe—our Easter Sale Price.... **$1.98**

Children's Shoes in a large variety and at very low prices. 300 pairs of tan and patent leather low Shoes; all sizes; the $1.25 kind—Easter Special, 49c to..... **69c**

Men's Patent Colt and Vici Kid Dress Shoes — the $3.00 kind—our Easter Sale Price..... **$2.19**

Easter Neckwear Specials

98c Chemisettes, 39c—Manufacturer's sample line of pretty, new Lace and Embroidered Chemisettes; batiste, Oriental and Baby Irish point; worth 75c and 98c; special for Saturday..... **39c**

69c Lace Stocks, 19c

Lot of fine Lace and Embroidered Washable Stocks; beautiful designs in white, cream and black; with or without tab ends; many are worth 69c and 49c; special for Saturday, choice..... **19c**

49c Lace Sets, 25c

100 dozen Lace and Embroidered Coat and Chemisettes; made of embroidered insertions; lace edge trimmed; new and large assortment of patterns; value 49c; Saturday special, per set..... **25c**

Easter Shirt Specials

Your choice of 150 dozen of the finest of Men's Dress Shirts, every one worth from $1.35 to $1.50. This lot consists of pleated and plain bosoms, in green, pink, tan, blue, white and other up-to-date patterns. Made of the finest of percales, madras and pongees. Saturday only **94c**

Men's Hosiery

We have on sale Saturday the swellest line of men's fancy and plain Hosiery ever offered — every pair worth from 25c to 50c per pair. These are samples and on sale at, choice..... **15c**

Easter Neckwear

We are showing the swellest line of Men's Neckwear shown in the city in Four-in-Hands, Strings and Windsors—others ask 75c for them—our price..... **50c**

Another attractive line of Wash Silks and Piques at 25c and **19c**

Specials for Easter in Gloves

$1.00 Gloves, 50c—We have a complete line of Kayser Silk and Silk Lisle Gloves—double tip—Spring shades and all sizes—also a line of silk lace Mitts, in a number of pretty designs—as an Easter special Saturday, per pair **50c**

Long Lace-Top Gloves $1

We received a lot of long Lace-Top Gloves, in black and white—all sizes—just the Glove for Easter and now in great demand..... **$1.00**

50c Gloves, 25c

A good assortment of Silk and Lisle Gloves — good shades — all new goods—50c values—on sale Saturday at..... **25c**

Easter Veilings and Nets

25c Maline Nets, 15c—Fine French Maline Nets, in black, white and new Spring shades; very desirable for neck ruffs, hat trimming, etc.; the 25c quality; Saturday special, yard..... **15c**

Confirmation Veiling

72-inch Silk Illusion and Cotton Maline Wash Nets for confirmation veil, waists, etc.; plain and dotted; regular 98c value; Saturday special, per yard..... **49c**

39c Fancy Veils, 19c

Choice of any of our Fancy Dotted and Plain Silk Net Veilings, black, white and all colors, also including ready-made Veils; are now selling up to 39c; Saturday special..... **19c**

Easter Special in Combs

75c and $1.00 Fancy Back Combs, mounted with gilt ornaments and set with different colored stones; regular 75c and $1.00 values; for Saturday only..... **49c**

Easter Special in Belts

50c Gilt and Silver Belts, in different patterns; harness buckles; 50c value; for Saturday only..... **25c**

Easter Special in Bags

New White Embroidered Bags; silver and gilt frames; the largest assortment in town; 50c value; Saturday..... **25c**

HAY'S
Hairhealth
Keeps You Looking Young

Always restores youthful color to gray or faded hair. Stops hair falling. Positively removes dandruff. A high-class hair-grower dressing, keeping hair soft, glossy, luxuriant. Does not soil skin or linen. This Great Hair Food, aided by HARFINA SOAP, heals scalp, kills dandruff germs, stops itching, promotes fine growth. Large 50c. bottles, druggists'. Take nothing without our signature.

Free Soap Offer Good for 25c. Cake HARFINA SOAP.

Sign this, take to any of following druggists, and get 50c. bottle Hairhealth and 25c. cake Harfina Medicated Soap, both for 50c.; regular price 75c.; or sent by Philo Hay Co., Newark, N. J., prepaid, for 60c. and this adv.

Free soap not given by druggists without this entire adv. and 50c. for Hairhealth.

Name.....

Address.....

WOLFF-WILSON CO., 6th & Washington av.; JUDGE & DOLPH, 515 Olive; RABOTEAU, 700 N. B'way; JOHNSON BROS., B'way & Franklin av.; ENDERLE DRUG CO., 6th & Chestnut, B'way & Market; GARRISON PHAR., Easton & Garrison avs.; KRING, S. B'way & Lynch; FRIES, 1124 S. 4th st.; HEITMEYER, 1800 S. B'way; MARKET ST. DRUG CO., 14th & Market; ANGERMUELLER, B'way & Soulard; FIENUP, 1401 S. B'way; VOGT, Cass & Blair avs.; TEMM & SON, 2505 & 1901 Franklin avs., Marcus & Easton avs.; JONES, 10th & Cass av.; MEISBERGER, 14th & O'Fallon; KATTLEMAN, 1730 Franklin av.; OTTO KRING, 1801 Morgan; FRICKE-HAHN DRUG CO., 2300 Salisbury; WESTFALL IMP. PHAR., Leffingwell & Morgan; LAWTON PHAR., Compton & Lawton; RODEMICH PHAR., 2738 Chouteau; PAULEY, Grand & Hebert, 14th & Madison; STOERMER'S PHAR., Olive & Sarah; HOENNY, Grand av. & Natural Bridge rd.; PHOENIX PHAR., Cass & Jefferson; MISSOURI PHAR., 800 Franklin av.; ANTI-MONOPOLY DRUG CO., 6th & Market; FLANDERS, 1805 Market; SMITH, 2713 N. 14th; STEGNER DRUG CO., 1400 N. Grand; MASERANG, Washington av. & 28th; HAGENOW, S. Jefferson & Shenandoah, 1300 Chouteau av.; KLIPSTEIN'S PHAR., 1600 Franklin av.; LEHMAN, Washington & Jefferson; R. N. GRAY, Sarah & Chouteau; B. J. OTTO, Lemp & Pestalozzi; KALTWASSER DRUG CO., Pestolozzi & Salena; GEO. C. PAULUS, 2301 Pestalozzi; EAST ST. LOUIS: MERKER'S, 326 Missouri av.; GAIN, 547 Collinsville av. BELLEVILLE: W. J. Kohl, G. J. Kissell, Jr.

WEAK BACK? IT'S YOUR KIDNEYS!

Ex-Judge James P. Murphy, 515 So. Joliet St., Joliet, Ill., who suffered intensely for years from kidney disease and pains in side and back, restored to health and cured at 84 by

WARNER'S SAFE CURE

A TRIAL BOTTLE OF THE WORLD'S GREATEST KIDNEY CURE SENT ABSOLUTELY FREE TO EVERY READER OF THE ST. LOUIS POST-DISPATCH WHO SUFFERS FROM KIDNEY, LIVER, BLADDER OR BLOOD DISEASE OR WHAT IS COMMONLY KNOWN AMONG WOMEN AS "FEMALE WEAKNESS."

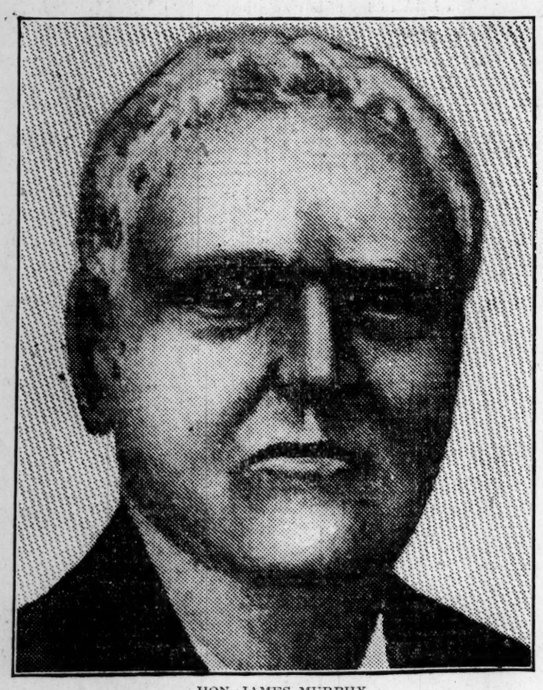

HON. JAMES MURPHY

This popular and respected jurist, in writing of his remarkable cure, recently said: "Some years ago I commenced to be troubled with a weak side and back, and I suffered intense misery from kidney disease. I consulted a doctor and was under his care for a long time, but he did me no good. I got a bottle of Warner's Safe Cure, and it worked wonders from the start. I continued to use it, and, although eighty-four years of age, in about two months I was in my normal condition, and for the return of my health I thank the Lord and your great medicine. Whenever I hear of anyone having the same trouble I advise them to take Safe Cure, which I am satisfied will cure them.

"About five years ago I advised a friend, who was very ill and lame from kidney trouble, to take Safe Cure, which he proceeded to do, and in a short time he was cured. He now writes me that he could not get along without it under any circumstances."—JAMES P. MURPHY, 515 South Joliet street, Joliet, Ill., November 9, 1905.

FIND OUT BY THIS TEST: Put some morning urine in a glass or bottle; let it stand for twenty-four hours. If then it is milky or cloudy or contains a reddish, brick-dust sediment, or if particles or germs float about in it, your kidneys are diseased. If, after you have made this test, you have any doubt in your mind as to the development of the disease in your system, send us a sample of your urine, and our doctors will analyze it and send you a report with advice free.

CURES KIDNEY DISEASE.

WARNER'S SAFE PILLS taken with WARNER'S SAFE CURE move the bowels gently and aid a speedy cure. WARNER'S SAFE CURE is now put up in two sizes and is sold by all druggists, or direct, at 50 CENTS AND $1.00 A BOTTLE. Refuse substitutes, containing harmful drugs, which injure the system.

TRIAL BOTTLE FREE. To convince every sufferer from disease of the kidneys, liver, bladder and blood that WARNER'S SAFE CURE will cure them, a trial bottle will be sent ABSOLUTELY FREE, postpaid, to anyone who will write WARNER'S SAFE CURE CO., Rochester, N. Y., and mention having seen this liberal offer in the St. Louis Post-Dispatch. The genuineness of this offer is fully guaranteed. Our doctors will also send medical booklet containing descriptions of symptoms and treatment of each disease, and many convincing testimonials free to everyone.

ESCAPED MARRIAGE BY HAPPY THOUGHT

Man Left Fiancee Who Caught Him After 1000-Mile Chase.

Miss Annie G. McQuarrie, who followed her fleeing fiance from Wakefield, Mass., to Madison, Ill., and found him there, has lost her lover again. Religious scruples thwarted her plans just as they were about to be realized.

Miss McQuarrie is 29 years old. When she arrived in Madison in search of Bourgeois, who she says left Wakefield a few days before the date set for their wedding, she went to the office of Attorney W. J. Franklin and told him the name of the man for whom she was looking.

"Why, he's up there on a scaffold, painting this building, right now," said Franklin.

"Do tell," exclaimed Miss McQuarry. "Call him down."

Bourgeois was speechless for a time when he saw Miss McQuarrie. When he found his voice he smiled a sickly smile and said:

"I guess I'm it."

There was a parley, after which the couple went to Edwardsville and got a marriage license. They returned to Madison and hunted up Squire Uiffers. The obliging Justice was about to tie the knot when Bourgeois reminded Miss McQuarrie that they were both Catholics and asked if she didn't think it would be better to have a church ceremony performed.

It was agreed that they be married by Father Murphy at Madison Sunday morning and they left the Justice's offices.

Friday morning Attorney Franklin received a message from Miss McQuarrie, saying that Bourgeois had disappeared again and asking the lawyer to find him.

ACID BURNS DOCTOR.

He Treated His Injuries Before Calling for Help.

With his face and hands covered with carbolic acid, Dr. J. W. Rendelman of 222 Collinsville avenue, East St. Louis, gave himself emergency treatment and bandaged his burns before calling outside assistance. His presence of mind and promptness will probably keep him from being disfigured for life.

Dr. Rendelman was in his office Thursday afternoon. He went to a shelf to get a bottle containing a chemical. In reaching for it he upset a large bottle containing pure carbolic acid.

In falling, the bottle broke and the acid splashed in the doctor's face. Instinctively he raised his arms to shield his eyes. In this he succeeded, but the acid burned his hands and ran down his sleeves.

Though in great pain he grabbed a bottle of alcohol and washed his face and hands in it. This, to a great extent, neutralized the effect of the acid. After hurriedly dressing his wounds he called in Dr. Campbell, who is now treating him.

Why the Colonel Smiled.

From the Atlanta Constitution.

"The old colonel's lookin' mighty happy these days."

"Yes; he's got six acres in mint, an interest in an ice factory, and an old Georgia darker who knows more about makin' an old-fashioned mint julep than the best bartender in the country!"

Girl Surprises Empress.

The German Empress recently had a disconcerting experience. She was visiting a district school a few miles from Strasburg. She gave the pupils the customary permission to make any request they pleased, fully expecting it would be either cakes or a holiday. A small girl arose and asked that French be taught in the school. A moment's hesitancy and the request was granted.

IMPORTANT TO ST. LOUIS

Profit by This and Find Safeguard Against Many Ills.

Nothing is more important to St. Louis than the good health of her people. How can they fill their place in this busy city unless they are well?

No one trouble is responsible for more nervous ills, sleeplessness, general debility, weakness, backaches, rheumatic pains, even ill-temper and peevishness, than indigestion.

Fortunately, a combination of remedies, called Mi-o-na stomach tablets, has been discovered that absolutely cures indigestion and restores to health and strength the whole digestive system. The use of Mi-o-na is a safeguard against many ills; it acts directly upon the gastric glands, restores perfect action to the digestive organs, aids the assimilation of food, and so strengthens the whole digestive system that you can eat anything at any time without fear of indigestion.

If you cannot obtain Mi-o-na of your druggist it will be sent by mail, postpaid, on receipt of price. Sample sufficient to show its value will be forwarded on request. The R. T. Booth Co., Ithaca, N. Y.

The Sunday Post-Dispatch has over ONE-HALF MILLION more readers than any other newspaper west of the Mississippi.

DO NOT HIDE YOUR TALENT:

Bring it out into the sunlight of publicity and watch it blossom into full life. Advertise in the POST-DISPATCH WANTS.

Read by more St. Louis people than are reached by any three other local newspapers combined. Your Druggist Our Want Ad Agent.

CROCKER-WHEELER MOTORS

Form I Motor

Electrical Expert, Inspection and Maintenance Co.
Selling Representatives.
We Do Everything Electrical.
218 N. SECOND ST.
Both Phones.

OTTO F. STIFEL'S
Union Brewery
Brews to please the St. Louis Public.
BUERGER BRAEU
On Tap at our Customers April 14, 16, 21 and 23.
Our Success—Best Quality Malt and Hops and Thorough Cleanliness in Brewing All Our Beers
Brewery and Process Open for Inspection.

El Arabe
Best 10c. Havana Cigar
Try It To-day
MAX JACOBSON CIGAR COMPANY
St. Louis Distributors

EXCURSION TO PRINCETON, IND., and return
Sunday, April 15th, 1906, Southern Ry.
Round trip rate, $2.00, lower rates to intermediate points. Special Excursion leaves Union Station at 8:00 A. M. and Relay Station, EAST St. Louis, 8:22 A. M.
Ticket Office, 719 Olive St.

Bon Ami
The Best Scouring Soap Made
A Scouring Soap
A Metal Polish
A Glass Cleaner

Reliable Dentistry
GOLD CROWNS $3.00 NO MORE

DON'T be humbugged by dentists who claim to do painless work; our painless methods are positive. Why take chances with others? Established 25 years. All work guaranteed for 15 years.

Special Prices Until April 15:

Set of Teeth	$2.00	Bridge	$2.00
Best Set "Special"	$4.00	Extracting, painless	25c
22k Gold Crown	$3.00	Gold Fillings	75c

Teeth extracted absolutely without pain. Acknowledged to be the easiest and best painless extractor in St. Louis.
Protective guarantee of 15 years. None but skilled dentists employed, graduate and registered under laws of Missouri.

NATIONAL DENTAL PARLORS, 720 Olive
Lady attendants. Open daily—evenings till 8 o'clock. Sundays 9 to 4 p. m.

WILL USE BEQUEST FOR TRIP TO WALES

Cashier Will Visit Aunt of Man Who Left Fortune to Her.

ATTENTIVE IN ILLNESS

Signed Will an Hour Before He Died of Tuberculosis in Hospital.

Miss Minnie Lucia Vorel, manager of a restaurant at 313 Locust street, will make the first expenditure from the inheritance bequeathed in gratitude to her by William Hanna, chef at the restaurant, in a visit to his aunt, Mrs. Elizabeth Hanna of Cardiff, South Wales.

Hanna's will, written an hour before his death Monday in the Alexian Brothers' Hospital, and signed while the death rattle was in his throat, bequeathed to Miss Vorel property and money estimated at $8000. Gratitude for Miss Vorel's kindness during his illness with tuberculosis prompted the bequest.

Miss Vorel is small and slender, with brown wavy hair and brown eyes. Sitting in the cashier's stand at the restaurant Friday she wrote a long letter to Mrs. Hanna, the dead man's only living relative, telling of his long sickness and his death, and proposing the visit, which is to be made during the coming summer. Miss Vorel will not leave for Europe until circumstances are such that she can sever her connection with the restaurant. Her plan is to go into business independently.

Worked During Illness.

Hanna was an Englishman by birth. He had been chef in the restaurant four years, and once when Miss Vorel was recovering from an attack of typhoid fever he daily prepared delicacies for her.

Hanna Would Have Been 26 Friday.

For almost a year before Vorel died he knew he had consumption, but he would not give up his work in the restaurant. A month ago he became so feeble that physicians ordered him to a hospital. At his request Miss Vorel went to California to seek a favorable location where he might invest his money in a restaurant of his own. He believed that the change in climate would bring return to health.

Before the search was ended Miss Vorel received a telegram saying Hanna could not live, and she returned to St. Louis. Daily after her return she went to the hospital to read and talk to the dying man, always with some gift of flowers or fruit.

True to Her Friendship.

Physicians warned Miss Vorel that there was danger in her kindness, as she might from her frequent visits to the sickroom contract the malady, but she declared that Hanna's previous kindness to her and the strong friendship between them would not permit her to consider the danger. This friendship was platonic, growing out of the business relations between the two.

"Mr. Hanna was a man of the most admirable character," Miss Vorel said Friday, "and the attendants at the hospital were very fond of him and very kind. He never seemed afraid, although he knew at the last that he could not live. When he wrote his will he was dying, and his hand shook so that he could hardly hold the pen to sign it.

"As Mr. Hanna stated in the will, his only reason for leaving what he had to me was that he felt under obligation on account of what I had done. I was practically the only close friend he had. My plans are rather vague as yet, except as to the trip to England. I have never been across the ocean, and I know I shall enjoy it, aside from the pleasure of knowing Mr. Hanna's aunt."

Miss Vorel is made executrix without bond under the will. She is 22 years old. Hanna would have been 26 Friday.

CINCINNATI MAYOR SCORES CARNEGIE

Regrets That City Accepted His Contributions for New Library.

Special to the Post-Dispatch.

CINCINNATI, April 13.—In accepting the new Walnut Hill branch building of the public library of Cincinnati, Mayor E. J. Dempsey did not once mention the name of Andrew Carnegie, who liberally contributed toward the erection of the handsome edifice. The omission caused a good deal of speculation as to the Mayor's motives.

The other speakers lauded Carnegie with eloquent adjectives, but the Mayor did not refer to him at all. There was some question as to whether it was intentional. He said, when asked about the incident:

"I purposely refrained from any reference to Carnegie because I desired to be perfectly honest in the matter. have no deep admiration for a man who has made his millions out of the sweat and blood of the toiling classes, but who attempts to atone for the oppression by giving away buildings and thus advertising himself as a philanthropist. His philanthropy should have began in his workshop, and the workingmen should have had the benefit.

"In fact, I am almost inclined to regret that Cincinnati did not pay for the branch libraries, instead of receiving them as charity from a man who could have no real sympathy with a city of which he knew nothing and in which he had no interests.

"The fact that I did not praise Carnegie was deliberate. He is a creation of the system of special privileges which has enriched the few at the expense of the many, which is undemocratic and destructive. I am not at all in accord with his manner of making money, and scarcely more so with his method of spending it."

Snodgras Memorial Tablet.

The suggestion that the name of Dr. Charles A. Snodgras, Health Commissioner, who died last week, be placed on a tablet in the Pathological and Laboratory Building of the City Hospital has been made by the Board of Health to his successor, Dr. H. Wheeler Bond. Resolutions of respect will also be adopted at the board's next meeting.

Asks Treatment, Bites Doctor.

Dr. Ghio, one of the City Dispensary staff, was bitten on the hand while trying to administer antidotes to Bertha Dougherty, a negress, who had swallowed chloride of mercury. The woman had walked from her home, 1619 Locust street, to the Dispensary and asked to be treated. She was taken to the City Hospital.

Fell Through Skylight.

Patrick Cummings, 22 years old, of 1103 South Sixth street, fell through a skylight at Lemp's brewery Thursday afternoon. A sliver of glass passed through his left forearm and a piece an inch wide and two inches long broke off in the muscles. It was removed by Dr. C. W. Parker at the South Side Dispensary.

SHE KEEPS CHILDREN.

Husband Failed to Prove That Stepson Was Bad.

John T. Wilson, grand president of the International Association of Maintenance and Way Employes, has failed in his attempt to get possession of his two children from his wife, Mrs. Estella V. Wilson, who is suing him for divorce. Evidence was heard Thursday in Judge Douglas' court on the motion of Mr. Wilson for custody of the two small children. It related mainly to the conduct of Mr. Wilson's 13-year-old stepson.

Mr. Wilson alleged that he was a bad boy, who mistreated the smaller children, used bad language in their presence and taught them bad habits. Mrs. Wilson and her witnesses testified that Frankie was a very good boy. The motion was denied. Mrs. Wilson was given alimony of $125 a month pendente lite, and $100 suit money.

Bequests to the Church.

The bulk of the estate of Charlotte G. Treacy is to be applied to the education of priests in the Vincentian order. She bequeathed it to Rev. F. V. Nugent of St. Vincent's Church for this purpose. Other bequests are: To Father Bronsgeest of St. Francis Xavier's Church, $100; to Father M. J. McCabe of St. Michael's Church, $100; to the Little Sisters of the Poor, $200; to her brothers, Daniel F. Treacy and James A. Treacy, $250 each; to her brother, William Treacy, and her brother-in-law, Charles W. Pike, $100 each.

Laughlin Catering Co.,
7th and Locust. Ready for business.

SCHOOLMA'AMS REVOLT.

Women Oppose Continued Rule of Men Teachers.

A lively campaign to elect a woman to the presidency of the St. Louis Society of Pedagogy is being waged by the women of the organizaton. They greatly outnumber the men in the society, and can win easily if they stand together. This they have never done in the past, and a man has always been president.

Miss Amelia C. Fruchte and Miss Sarah A. McGuire, the latter principal of Jefferson School, are in the field against W. W. Walters.

The annual election will be held Saturday noon at Central High School. The nominations, besides those for the presidency, are: Vice-President, Edmund F. Brown; secretary, Miss Kate L. Cunningham, Philo S. Stevenson; treasurer, A. R. Morgan; official reporter, Charles E. Witter; member of the Executive Committee, L. W. Rader and Miss Clara F. Jones.

W. C. Fordyce Promoted.

William C. Fordyce, son of Col. S. W. Fordyce, has been appointed to the additional vice-presidency recently created by the Board of Directors of the Commonwealth Trust Co. Mr. Fordyce has been assistant to the president of the company. A telegram announcing his appointment was sent Thursday to Mr. Fordyce, who, with Vice-President Edwards of the company, is on his way to Durango, Mexico.

RIVER ROBS THE STATE.

Taxes Lost by Submersion of County Farms.

Several farmers of St. Ferdinand Township, St. Louis County, have protested to the County Board of Equalization against having to pay taxes on amphibious farms. The Missouri River has been busy in that section of the county for the past 10 years, and within the last year many acres of land have been carried away by water.

The board has ordered the assessments stricken from 160 acres that have disappeared since the last assessment, as follows: James Thompson, 45 acres; George Carrico, 25 acres; Walter Carrico, 50 acres; Silas C. Carrico, 40 acres.

Searching for Heirs.

Search is being made by Public Administrator Troll for the heirs of Rheinhold Hartmann, who was found dead Thursday in his room at 733 Thrush avenue. Hartmann had been separated from his wife for seven or eight years. Two children, aged 15 and 17 years, are thought to be in an institution in St. Louis. His effects consist of a $1200 account in the Mercantile Trust Co., some clothes and a tool chest. The administrator is also looking for Charles Monnigel, brother of Frederick Monnigel, who was found dead in his room at 2908 North Twenty-second street, who left an estate of $1280.

Mrs. Winslow's Soothing Syrup for Children teething softens the gums and allays all inflammation.

SINGING, STRIKERS QUIT.

Walkout Causes Closing of Steel Foundry.

The American Steel Foundry plant at Granite City closed down Friday because of a strike of 300 of the 2300 men employed.

The strikers, who are employed as molders' helpers, jaggers' pickers and rammers, walked out early Friday singing songs of their native countries.

The molders' helpers demand $1.65 a day instead of $1.50, which they are now receiving; the jaggers' pickers want $1.75 instead of $1.65 a day, and the rammers $2 instead of $1.90.

Come Tomorrow Expecting Easter Clothing Values of Extraordinary Merit

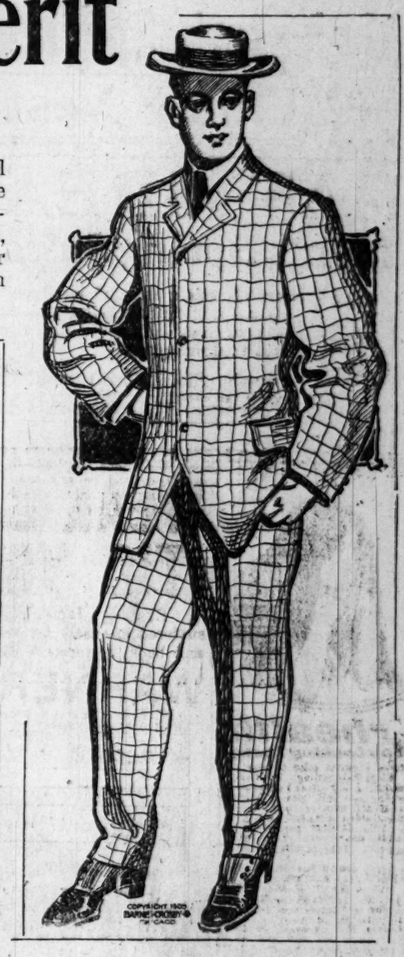

OUR word for it, you won't be disappointed. We've anticipated the demand that will be made upon our resources Saturday, the day before Easter, and have prepared ourselves accordingly. With a vastly augmented force of salespeople we shall be able to extend to everyone our usual prompt and courteous attention. We repeat, The Model is an exclusive clothing store—a store that believes in "doing one thing at a time, doing it well." Every talent we possess, every energy at our command is devoted to the task of supplying the clothing needs of our thousands of loyal patrons—to the better retailing of men's and boys' apparel. Our magnificent stocks, far greater than those shown by any other store, our well-established reputation for honesty, integrity and fair dealing, together with our unequaled facilities for underselling, should and will appeal with telling force to all who seek satisfaction and economy in the purchase of their outfit for Easter.

Men's and Young Men's
Easter Topcoats

BY choosing your Spring Overcoat here you have the advantage of choosing from the largest assortment in the city. Every style, every length is shown, at prices ranging from $9.75 to $30.00. Especial attention is called to the line of Topcoats at $14.75. They're made of tan and gray covert cloth, in light, medium and dark shades, are silk lined and elegantly tailored throughout. We have all sizes for men and young men—regulars, stouts and slims—at, choice **$14.75**

Others at $9.75 and $11.50.

Men's and Young Men's
Easter Suits

OUR claim to selling the best Suit of clothes in St. Louis for $14.75 is not a statement resting solely upon our own estimate. It has for its substantiation the experiences of patrons throughout the city, any of whom will gladly vouch for its truthfulness. Single and double-breasted, form-fitting Coat, slightly flaring at the hips; shown in gray and all the popular Spring fabrics, in a variety of attractive shades and colorings; all sizes for men and young men, at choice **$14.75**

Others at $9.75 and $11.50.

"Art System" Apparel for Easter

CONSPICUOUS among the best-dressed men and young men in St. Louis on Easter Sunday morning will be those who wear "Art System" Clothing. These exceptional garments, seriously rivaling the product of the most fashionable custom tailor, at about half the cost, are sold exclusively at The Model. We cordially invite your early consideration of the new Spring models displayed in our Washington avenue windows.

Men's Suits, $18 to $35; Young Men's Suits, $18 to $30; Men's and Young Men's Topcoats, $20 to $35

Largest Department for the Outfitting of Boys West of New York

REALLY, mothers wishing to purchase boys' apparel to the best advantage can ill afford not to pay a visit to The Model. In no other store can such tremendously big stocks be found, nowhere are values to be compared with ours. We anticipate a very busy day tomorrow, but our exceptional store-service will not be impaired thereby. Come with the assurance of satisfactory shopping, receiving every courtesy at our command.

Little Johnny Jones Hats
Hit of the Season

JUST received, a new shipment of these popular Hats for boys—on sale tomorrow. Made of gray, blue, red and black cloth; fancy bands of contrasting colors; a splendid Easter offering, at **75c**

Boys' Easter Suits

TWO-PIECE, double-breasted and bloomer pants Norfolks, ages 7 to 16; neat Scotch effects, fancy worsteds, cassimeres and serges; well made throughout; strictly all-wool garments, at **$4.95**

DRESS Suits, made in two-piece, double-breasted style; also Norfolks, bloomer pants, single and double-breasted coat, plain and pleated; shown in a variety of popular fabrics; serge lined, perfect-fitting; ages 7 to 16 years; choice **$6.00**

Little Juvenile Suits

RUSSIAN Blouse Suits, ages 2½ to 6, made with Eton collar, bloomer pants; extra white collar; two rows buttons down front; belt to match Suit; strictly all wool; as long as they last **$2.90**

EXTRA Fine Russian and Sailor Blouse Suits, in imported blue, brown, red and royal blue serges and Scotches; Eton collar; extra tie; bloomer pants; single and double breasted; belt to match or leather belt; ages: Russians 2½ to 6, Sailors 5 to 9; broken lines; while they last **$4.90**

Men's Easter Hats

HIGH-GRADE Hats at popular prices—a good reason for the success of our greater Hat Department. Choose your Easter Hat here tomorrow—all the popular blocks in stiff Hats and the new gray, pearl, fawn, cedar and black soft Hats, in the high, telescope and other nobby blocks; every Hat guaranteed; at—

$1.90, $2.40, $3.00

Also the J. B. Stetson Soft and Stiff Hats at $3.50 and $5.00.

Smart Easter Furnishings For Men and Boys

Men's Easter Neckwear—Newest creations in Silk Neckwear, latest styles, at 50c

Men's Shirts—Plaited and negligee, light and dark colored effects, attached and detached cuffs, at $1.50

Men's Vests—Plain White and Fancy Wash Vests; new 5-button cut; exceptional values at $2.50

Men's Hose—Spring Hosiery for low shoes; plaids, stripes, figured effects, at, per pair 25c

Men's Underwear—Blue, pink and ecru balbriggans; long and short sleeves; stout and regular, at, per garment 50c

Boys' Lisle Suspenders—Made with fancy buckles, at 25c

Men's Suspenders—Elastic lisle thread web, calf-skin ends, plain and fancy colors, at 50c

Boys' Light-Weight Underwear—Shirts and Drawers; ribbed and balbriggan; sizes 22 to 34; at 25c

Boys' Hose—Celebrated "Black Cat" brand; sizes 5½ to 10; at 25c

Boys' Union Suits—Long and short sleeves, knee and full length drawers; light tan ribbed; ages 2 to 15; at 50c

Russian Blouse Waists—Ages 3 to 8, in white and fancy colors; light, medium and dark patterns; at 95c

Boys' White Plaited Bosom Star Waists—For Confirmation; ages 5 to 12; at 85c

Madras Blouses—With and without collar; newest Spring patterns; sizes 5 to 14; at 75c

Boys' Star Shirts and Blouses—In all the latest Spring shades, plain and pleated, at 95c

Boys' Easter Neckwear—In Four-in-Hands, Bows, Strings, Windsors and Teeks, at 25c

Complete lines of Boys' and Youths' Confirmation Suits at exceptional prices.
Knee Pants styles, $3.75 to $10.00; Long Pants styles, $8.50 to $15.00.

Easter Shoes

HAVE you investigated the merit of the Shoe we are selling at $3.50—the "Model Special?" Try a pair for Easter. We show them in tans, patent colt, velour calf and gun-metal calf—newest styles, latest toes; at **$3.50**

Boys' Shoes

EASTER bargain—made of box calf and Casco calf, lace style; all solid leather; sizes 1 to 6; about 125 pairs—offered at, choice, per pair **$1.35**

Open Saturday Till 10 P. M.

The MODEL

"Money's Worth or Money Back"

Seventh and Washington

Bring the Children to See Our Easter Display—An Electrical Spectacle of Exceptional Interest.

Woman's Nature

Is to love children, and no home can be completely happy without them, yet the ordeal through which the expectant mother must pass usually is so full of suffering, danger and fear that she looks forward to the critical hour with apprehension and dread. **Mother's Friend,** by its penetrating and soothing properties, allays nausea, nervousness, and all unpleasant feelings, and so prepares the system for the ordeal that she passes through the event safely and with but little suffering, as numbers have testified and said, "it is worth its weight in gold." $1.00 per bottle of druggists. Book containing valuable information mailed free.

Mother's Friend

THE BRADFIELD REGULATOR CO., Atlanta, Ga.

No Hunting for Roosevelt Till His Term Ends.

SAN ANTONIO, Tex., April 13.—In a letter to Col. Cecil Lyon, Republican National Committeeman of Texas, President Roosevelt declares that he will hunt no more while he is President.

Col. Lyon had made arrangements for another wolf hunt in the Kiowa, Comanche and Apache pasture reserve in Southern Oklahoma, and the letter from the President is in answer to one from the Colonel, asking when he would be ready to come.

President Roosevelt says the people make too much sport of going hunting, and that the prevailing opinion that his outings are not in keeping with the dignity of the office has caused him to decide to forego further hunting until his term of office shall expire.

HOW CAPT. HIGHT STUCK TO PILOT WHEEL IN A RIOT

Famous Riverman, Who Died Recently, Refused to Open His Quarters to Mob That Had Seized Every Other Part of Vessel.

THE death at Summerfield, Ill., on March 20, at the age of 75 years, of Washington Hight, a Mississippi River pilot, deserves something more than the brief reference to his demise, which has appeared in the daily papers.

Had he died a quarter of a century ago the press would have devoted a column or two to his life work, while in the palatial homes of our oldest and best citizens there would have been expressions of the deepest and tenderest sympathy—for there are few of our leading citizens who have not made the delightful trip to St. Paul during the past 50 years, when "Wash" was at the wheel.

Gentle in speech, gentle in manners, always a gentleman. That was "Wash" Hight. He was the opposite of the rough, brusque riverman that we read about, so much so as to cause comment from all who met him.

The writer knew him for over half a century as a pilot and made 36 trips with him on the Upper Mississippi. The most memorable trip was on the steamer Dubuque some years ago, during the terrible and fatal riot which lasted from Rock Island, Ill., to Clinton, Io., and delayed our progress to St. Paul 24 hours.

The cabin was full of St. Louis families of the better class, who usually made the summer trip. The officers were all the pick of the upper river—Capt. Green, commander; "Marsh" Hight and "Bill" King, pilots; Ed Naine, steward, and "Old Bill" Henderson in charge of the bar—for we had bars on the boats in those days.

Some Unruly Passengers.

Unfortunately, we had as deck passengers a crowd of men en route to the harvest fields of Minnesota, and also many raftsmen, who were returning north. Our crew were negroes.

Capt. Green gave orders not to allow these unruly deck passengers to go upstairs, in order to prevent their patronizing the bar.

It resulted in a murder and a riot. The writer was ill at the time, but was an eye-witness from start to finish. The mob ran the boat all day, from Rock Island, Ill., to Clinton, Io. They had full charge, save in the pilot house, which, in charge of "Marsh" Hight and "Bill" King, never surrendered, and the occupants never allowed any of the rioters to enter.

Several times they attempted to search the pilot house for the concealed negroes, but each time the cool determined manner of "Wash" Hight prevented.

Acting under his advice the mate aided a negro cabin boy to conceal himself beneath the wheelhouse or rather the pilot house, and to this fact he owed his life.

Another negro deckhand was hidden under a lifeboat on the hurricane deck. Mrs. Dr. Leslie, a prominent lady of St. Louis, saw the negro crawl under the lifeboat, and, in her nervous interest in the life of the poor fellow, unwittingly betrayed him by walking up and down the hurricane deck neaer the boat.

Rioters Murder Deck Hand.

The rioters, some 50 of them, were not slow to discover his hiding place, and ran him out and overboard, beating his head to a pulp ere he plunged to his death.

At Moline, where we coaled, several negroes jumped overboard and attempted to reach the shore, but the drunken rioters threw lumps of coal on their heads and they sank back and were swallowed up in the swollen river.

The rioters also entered the ladies' cabin in their frantic search for negroes and, at one time, threatened violence to a negro maid of one of our most prominent citizens, William G. Clark, who with his family, was aboard.

The appeals of the women and children alone saved the poor girl's life.

The writer aided "Bill" Henderson to throw overboard his entire stock of liquors, as the rioters were determined to get at the bar stores.

At one time, while I was in the pilot house, I heard "Wash" Hight tell the engineer through the speaking tube to turn the scalding water on the rioters if they interfered with the engines. The engineers replied they could not do so for fear of scalding deck passengers.

The rioters ran the boat all day, loaded and unloaded her, and a veritable panic in the cabin lasted until all was over.

We had managed to send a wire to the authorities of our predicament, and upon our arrival at Clinton all was calm as usual ashore.

The moment we tied up, however, the warehouse doors opened and hundreds of mill hands and citizens, armed, ran out, beat down and overpowered the rioters, placing 42 of them in irons.

The boat was then headed down stream and reached Rock Island the next morning, where the murderous gang was delivered over to the authorities.

Then we resumed our trip to St. Paul. Several negroes were killed or drowned by the rioters.

FRANK LANDER THAYER.

Misses' and Children's Fashionable Easter Clothes

Are specially priced for Saturday's selling—It's Children's Day.

Misses' $7.00 Skirts, $4.98
Of splendid Panama—in light and dark grays and black—nobby plaited styles—excellently tailored—29 to 37-inch lengths—$7 values—Saturday, at Famous..... 4.98

$4.50 Confirmation Dresses, $2.98
Of good lawn—lace yoke and cuffs—skirt has deep flounce, neatly trimmed—very pretty effects—6 to 14-year sizes—worth $4.50—Saturday..... 2.98

Girls' $7.00 Dresses, $4.98
Of white India linen—beautifully made with deep lace yoke—waist and skirt with clusters of narrow tucks and embroidery—worth $7—Saturday..... 4.98

$10.00 Confirmation Dresses, $7.50
Of elegant organdies—rows of Val lace and ribbon trimming—drop skirt edged with lace to match—$10 values—Saturday..... 7.50

$16.50 Confirmation Dresses, $13.75
Of silk—handsomely trimmed with lace yoke—skirt and waist with ruffles trimmed with narrow ribbon and Val. lace—drop skirt—worth $16.50—Saturday..... 13.75

$10.00 Confirmation Dresses, $5.98
Net Dresses—trimmed with lace—large silk belt and drop skirt edged with lace—$10 values—while 65 of them last, Saturday, choice for..... 5.98

Complete lines of Misses' and Children's Spring Coats of coverts, mixtures, pongees and light weight cheviots, from $2.95 and up.

Open Every Saturday Night Till 10 O'Clock

Famous BROADWAY & MORGAN

We Give and Thoroughly Guarantee Eagle Trading Stamps

Rothgiesser's Special Easter Offer

Saturday Only . . . **Fancy Vest Free** WITH EVERY SUIT . .

THAT GREAT SALE

Of Men's Spring Suits and Topcoats

Will continue tomorrow! It's a splendid purchase from an overstocked New York maker—350 Spring Suits, 225 Spring Topcoats—scooped in at our own price, and on sale at less than cost to manufacture—

Men's $15, $16.50 and $18 Suits and Topcoats, This Season's Best Styles..... $10

WE also ask your attention to our superb stock of Men's Suits and Topcoats—styles that are absolutely correct as any merchant tailor can produce—qualities that have no equal elsewhere in St. Louis; $20 and $22.50 values. **$15.00**

STILL Finer Suits and Topcoats—the productions of Brokaw Bros., N. Y., A. B. Kirchbaum & Co., Philadelphia, B. Kuppenheimer & Co., Chicago, and the Alco System, Philadelphia—garments that so clearly surpass all other ready-to-wear clothes that comparisons are out of the question—equal, in fact, to any $35.00 and $40.00 tailors' productions—at Rothgiesser's for..... **$25.00**

Manhattan Shirts Full line of the Newest Spring Patterns.

We will be pleased to open a charge account with all responsible parties—granting 30 to 60 days if so desired.

Rothgiesser Bros. MEN'S OUTFITTERS. BROADWAY & CHESTNUT.

NEW PUBLICATIONS.

HARPERS BOOKS

THE SPOILERS

By REX E. BEACH.

This is a story written by a strong man, of a strong man for strong and grownup men to read. It is a tale such as is told by a man perhaps once in a lifetime—a tale of impetuous emotion, of brute strength and courage, of swift and passionate love and hate—a tale which tells itself without fine words—vigorous, forceful, mighty. There is no room for the violet conventions of society in that robust land where

"Never a law of God or man runs north of Fifty-three."

The only law is the law of possession, of individual conscience, and of hunger—the hunger for gold digged out of the hills, and the blinding hunger of man for woman and for woman's love. It is a story of today, but it goes back to the root of things, and is true of all men and all real women since time began.

HARPER & BROTHERS.

PREACHER WHIPS "NAGGING" WIFE

She Says a Widow Was Cause of Family Unpleasantness.

Special to the Post-Dispatch.

KALAMAZOO, Mich., April 14.—Mrs. S. H. Dull, wife of the Rev. Mr. Dull of the Baptist Church at Gobleville, who was severely beaten by her husband last week, has gone to the home of her brother, George Ackerman, at Brimfield, Ind., to live.

She has engaged attorneys and will bring suit for divorce if the husband does not make provision for the support of herself and child.

The brother said that the couple were married 13 years ago, after three months' acquaintance. They met at a revival meeting which Mr. Dull was conducting.

Mr. Dull has written the brother and says that his wife has been nagging him for many months and it reached a point where he could not stand it longer. He says he will take her back if she will promise to be good.

The wife names a widow of Gobleville as being the cause of all their trouble. She says that when her husband would take her out for a ride, the widow would always be invited.

CHURCH ABOLISHES ETERNAL TORMENT

Indiana Presbyterians Vote to Eliminate That Phrase From Their Creed.

Special to the Post-Dispatch.

CHICAGO, April 13.—Forty-three Presbyterian churches of Northen Indiana have decided that the wods "eternal torment," which have stood in the Presbyterian creed for 250 years, be stricken out.

The ministers who were present favored the substitution of the word "destruction" for "eternal torment," declaring the latter phrase to be unauthorized by the Bible, and that its use retards the growth of the church.

This revolutionary action was taken at the meeting of presbytery at Valparaiso, Ind.

Preliminary Expense.

From the Philadelphia Press.

"You've promised your wife a silk gown, I hear," said Backlots.

"Yes," replied Subbubs, "and it's cost me $5 already.

"For material?"

"No, indeed; that's what she's spent in carfare looking up samples."

"A Rainy Day"

Jessie Willcox Smith

by her characteristic drawings of little men and women has made the land of childhood her own. A representative collection of her work is

Now on Exhibition at the Museum of Fine Arts, 19th and Locust St.

Charles Dana Gibson, A. B. Frost, F. X. Leyendecker, Maxfield Parrish, E. W. Kemble, Frederic Remington, Henry Hutt, Harrison Fisher and Otto Schneider are foremost of the fifty or more American illustrators who are represented at the exhibition.

BLOOMING PLANTS FOR EASTER

We have the most complete line of Flowering Plants in the city.

LILACS, EASTER LILIES, BABY RAMBLER ROSES

And many other novelties. If you garden you should send for our GARDEN BOOK. A handsome book of 100 pages. IT EXPLAINS. MAILED FREE. Simply address

Young's Seed Store, 1406 Olive, ST. LOUIS MO.

AMUSEMENTS. AMUSEMENTS.

LAST REGULAR CONCERT

Choral Symphony Society

ODEON TUESDAY EVE. APRIL 17th At 8 O'Clock

Special Program of Easter Music

Introducing a trio of eminent soloists,

D. FFRANGCON DAVIES, Barytone,
BEN DAVIES, Tenor,
MRS. W. J. ROEMER, Soprano,

With Chorus and Orchestra

RESERVED SEATS NOW ON SALE AT BOLLMAN'S and BOX OFFICE

JAI ALAI RINK CLOSED GOOD FRIDAY

Saturday, April 14th, State Champion race between J. J. Jennings of Illinois and Elmer Swart of Missouri.

PHILLIPS FLY SCREENS

Any wood, any wire, any finish. Made to order and installed by expert workmen. We make a specialty of HIGH-GRADE screen work and cheerfully furnish estimates. Get our prices before placing your order.

National Supply & Manufacturing Co
321 Mermod & Jaccard Bldg.

SUMMER RESORTS.

BOSTON THE VENDOME

COMMONWEALTH AVENUE.

A HOTEL FOR REFINED PEOPLE.

Unexcelled in location and appointments by any hotel in the city. Particularly attractive to ladies, families and tourists. Perfect quiet; 5 minutes' walk from Back Bay R. R. stations.

GREENLEAF & BARNES.

The NEW Profile House, White Mts., opens June 26.

CENTURY—TONIGHT
MATINEE TOMORROW.
THE GINGER-BREAD MAN.
Book and Lyric by Frederic Ranken.
Music by A. Baldwin Sloane.
BIG AND BRILLIANT STAR CAST.
SUNDAY, APRIL 15—SEATS READY.
CHAUNCEY OLCOTT
In a New and Romantic Play,
EDMUND BURKE
HEAR OLCOTT'S NEW SONGS.

OLYMPIC—TONIGHT
Also Sat. Mat. and Night, and Sunday night, THE CLANSMAN
MONDAY, APRIL 16—SEATS READY.
VIOLA ALLEN
In Clyde Fitch's Comedy,
THE TOAST OF THE TOWN.
With Notable Company and Production.

BASEBALL TODAY Starts at 3:30
National League Park
PITTSBURG vs. ST. LOUIS

WHY WAIT TWO WEEKS TO FIND A TENANT
When you can find him in two days through
POST-DISPATCH WANTS?

AMUSEMENTS.

GARRICK TONIGHT
THALIA THEATER (New York) YIDDISH Company
In THE SLAUGHTER.
Tomorrow Mat.....THE ORPHAN
Tomorrow Night.....MEDEA

NOW SEATS SELLING SUNDAY, APRIL 15
All Next Week—Mats. Wed. and Sat.
Sam S. and Lee Shubert (Inc.) offer
THE TORRID, TOPICAL, TONICFUL, TROPICAL COMIC OPERA
MEXICANA
With Great Cast.
Christie MacDonald
LOUIS HARRISON,
Joseph Herbert, and 80 others
in a Beautiful Romance of the
LAND BEYOND THE RIO GRANDE.
SEATS NOW SELLING.

COLUMBIA
CONTINUOUS VAUDEVILLE.
1:30 TO 10:30 DAILY.
James T. Powers & Co. Watson, Hutchings & Edwards.
White City Quartette. Barowsky Troupe.
Lewis McCord & Co. Hal Merritt.
James F. MacDonald. Mirsal Von Wensl.
Don and Mae Gordon. Herbert & Vance.
Kinodrome.

GRAND Mats Wed. and Saturday, 25c and 50c. Night Prices, 25c, 35c, 50c, 75c and $1.00.
THE BIG MUSICAL COMEDY
GAY NEW YORK,
WITH DAN MASON
Next—Buster Brown, with Master Gabriel.

STANDARD
The Home of Folly—Two Frolics Daily.
BALTIMORE BEAUTIES
MOVING PICTURES.
NELSON-McGOVERN FIGHT
Next—High School Girls.

HAVLIN'S The Theater Where You SEE the Best Shows for Little Money. 15c to 50c.
25c Matinees Tuesday, Thursday, Saturday.
25c MAT. TO-MORROW | WHY WOMEN SIN
Next—"The Missouri Girl."

IMPERIAL Temptation Prices 15-25-35-50c
25c Mat. To-Day | The Governor's Pardon
Easter—"When Knighthood Was in Flower."

ODEON—APRIL 16 8 P. M.
TABASCO LAND
A Musical Comedy by the Triangle Club of PRINCETON UNIVERSITY.
Seats at BOLLMAN'S, 1120 Olive Street.

GAYETY 14th and Locust Sts.
TWO SHOWS DAILY.
Rice & Barton's BIG GAYETY CO.
Next—Trocadero Burlesquers.

Keep Your Nerve

It is nerve energy that runs the organs of your body. The storage battery is the nerve cells in the brain and spinal cord, and from this battery nerve force is sent out through the system of nerves. To keep the body healthy you must have plenty of nerve force; if you have not, the organs work imperfectly, the circulation is sluggish, digestion bad, appetite poor, kidneys inactive, and aches, pains and misery are the penalty.

You can keep the system strong with Dr. Miles' Nervine. It assists in generating nerve energy; it strengthens the nerves and makes the whole system strong and vigorous.

"I take pleasure in recommending Dr. Miles' Nervine to those suffering from nervous prostration, insomnia and melancholy. After several months suffering from above diseases I tried this medicine and found immediate relief. It soothes and strengthens the nerves, chases away the gloomy and depressing thoughts and gives the sufferer renewed strength and hope. It is a superb nerve restorer."

JUDGE JACOB SEEMANN, Madison, Wisconsin.

Dr. Miles' Heart Cure is sold by your druggist, who will guarantee that the first bottle will benefit. If it fails he will refund your money.

Miles Medical Co., Elkhart, Ind

DENTISTS.

BOSTON STEAM DENTAL ROOMS
EST. 1871. PAINLESS EXTRACTIONS, 25c.
Dr. J. H. Case, Prop. Open evenings till 7.
Sundays 9 to 1 p. m. 415 North Broadway, between Locust and St. Charles.

J. A. SHOBER, DENTIST
211 N. 7th St., SUITE 718 HOLLAND BLDG.
BARGAINS IN DENISTRY.
ALBANY DENTAL CO., TAKE ELEVATOR.

To Men and Women on Salaries:

WHEN you once break a Ten Dollar Bill, it's—"Good by, Bill!"

A dollar here and fifty cents there—trinkets—theatre tickets—"trifles light as air"—and in almost no time it dwindles to *nickles*.

Isn't it really so? And what is there left to show for it!

Now, you can take that same Ten Dollar Bill and with it lay the foundation of a *competence and a life income*, by buying an American Reserve Gold Bond on installments.

We deliver the Gold Bond to you upon the *first payment*, and allow you to pay for it at the rate of from $5 to $10 per month, just as you prefer.

The American Reserve Gold Bond yields *Semi-Annual Guaranteed Dividends* of 5% per annum, and at its maturity is payable in *gold coin*, together with its apportionment of the *Surplus Earnings* of the Company.

The American Reserve Bond Co., has assets of over $3,000,000.00. They are rapidly increasing in value. Its operations are under state supervision and control.

It has at the present time *on deposit* with the State Treasurer of Missouri, One Million Forty One Thousand Eight Hundred and Fifty Dollars. Its funds are invested only in the class of securities prescribed by law.

The advantages of American Reserve Gold Bonds over any other form of investment are the absolute security of the Principal, the high rate of Guaranteed Semi-Annual Dividends plus a Surplus apportionment at maturity, which may *largely exceed the amount of guaranteed dividends*, as the management of the funds is in the hands of experienced and able financiers.

We have already paid our bondholders over $3,500,000.00.

The capitalist puts his money in Bonds, because of their security and earning power. No savings bank 3% for him!

The small investor by our plan can invest in the same high class of securities, and his money will earn proportionately large returns.

This Book is Free

Call or Write for Free Gold Bond Book

You ought to read our book "MORE DOLLARS." It will be a revelation to you of the earning power of $5 to $10 a month when invested in American Reserve Gold Bonds.

It fully explains our plan, which brings gilt edge Gold Bonds within easy reach of every wage earner.

Learn the value of Systematic Saving. Begin now! Buy income producing Gold Bonds for Investment and Savings combined.

Call at our office or send us your name and address on a postal card and we will mail you a free copy of our book.

American Reserve Bond Co., Chicago
ST. LOUIS OFFICE:
Tenth Floor, Colonial Security Building

Get In Step With the Buds FOR EASTER

HARRIS' Sir Knight CUSTOM MADE $4 Shoe

"Man wants but little here below," but below the ankle he wants Comfort, Style and Wear.

$4

MADE THE H. J. NO-BUNCH WAY SMOOTH, SNUG, SILKY FIT.

The Right Way—The Only Way—The Way

$4

This store is a blooming conservatory of shoe blossoms—come in and pick your boot bouquet to grace and please—if you can't find THE SHOE YOU WANT here, GIVE IT UP.

HARRIS SHOE CO.

407 NORTH SIXTH, Near Locust.

ROCK OAK SOLE WEAR AND WORRY PROOF

Long Black or White Silk Gloves for Easter Wear

OUR New York buyer expressed us 220 dozen of Kayser's and Wertheimer's excellent long black and white silk gloves—they will arrive by express Saturday morning—just in the nick of time for Easter wear—prices—

1.25, 1.50 and 1.75

Plenty of competent salespeople will be in attendance to give you prompt service.

Famous

Broadway and Morgan

Open Saturday Night Till 10 O'Clock.

How to Exercise the Bowels

Your intestines are lined inside with millions of little suckers, that draw the Nutrition out of food as it passes them.

But, if the food passes too slowly, it decays before it gets through. Then the little suckers draw Poison from it instead of Nutrition.

This Poison makes a Gas that injures your system more than the food should have nourished it.

You see, the food is Nourishment or Poison, just according to how long it stays in transit.

They do not waste any precious fluid of the bowels, as Cathartics do.

They do not relax the Intestines by greasing them inside like Castor Oil or Glycerine.

They simply stimulate the Bowel Muscles to do their work naturally, comfortably and nutritiously.

And, the Exercise these Bowel Muscles are thus forced to take, makes them stronger for the future, just as Exercise makes your arm stronger.

The usual remedy for this delayed passage (called Constipation) is to take a big dose of Castor Oil.

This merely make slippery the passage for unloading the current cargo.

It does not help the Cause of delay a trifle.

It does slacken the Bowel-Muscles more than ever, and thus weaken them for their next task.

Another remedy is to take a strong Cathartic, like Salts, Calomel, Jalap, Phosphate of Sodium, Aperient Water, or any of these mixed.

What does the Cathartic do?

It merely flushes out the Bowels with a waste of Digestive Juice, set flowing into the Intestines through the tiny suckers.

But, the Digestive Juice we waste in doing this today is needed for tomorrow's natural Digestion. We cannot afford to lose it.

That's why Cascarets are the only safe medicine for the bowels.

Cascarets are as safe to use constantly as they are pleasant to take.

They are purposely put up like candy, so you must eat them slowly and let them go down gradually with the saliva, which is in itself a fine, natural Digestive.

They are put up purposely in thin, flat, round-cornered Enamel boxes, so they can be carried in a man's vest pocket, or in a woman's purse, all the time, without bulk or trouble.

Price 10c a box at all druggists.

Be very careful to get the genuine, made only by the Sterling Remedy Company and never sold in bulk. Every tablet stamped "CCC."

* * *

FREE TO OUR FRIENDS!

We want to send to our friends a beautiful French-designed, GOLD-PLATED BONBON BOX, hard-enameled in colors. It is a beauty for the dressing table. Ten cents in stamps is asked as a measure of good faith and to cover cost of Cascarets, with which this dainty trinket is loaded. 713

Send today, mentioning this paper. Address Sterling Remedy Company, Chicago or New York.

The Best Bitter Liqueur

Underberg BOONEKAMP Bitters

Bracer—tonic—and cordial. Delicious at all hours. An "Elixir of Life." Invigorates, strengthens, enlivens but does not intoxicate. Gives an appetite, and good health.

ENJOYABLE AS A COCKTAIL AND BETTER FOR YOU.

6,000,000 BOTTLES IMPORTED TO THE UNITED STATES.

At all hotels, clubs, restaurants, wine merchants, grocers, etc.

Bottled only by H. UNDERBERG ALBRECHT, Rheinberg, Germany. Since 1846

LUYTIES BROTHERS, General Agents, New York.

IS YOUR BOARDING HOUSE TOO NOISY?

Too quiet, too costly, too inconvenient?

The "Want Ad Way"

Through the POST-DISPATCH WANT COLUMNS Will lead to your ideal.

Your Druggist Our Want Ad Agent.

The sales of the Post-Dispatch in St. Louis each day are greater than the number of St. Louis homes. "First in Everything."

RAIN OF ASHES ON NAPLES GREATER; LAVA FLOW ENDS

CONTINUED FROM PAGE ONE.

ness is in striking contrast with the feverish activity everywhere here today. The hours, even the minutes, seem too short for what must be done. The people rush here and there, horses gallop about, and even the dogs and cats seem to be infected with the general spirit of "hustle."

AMERICAN AUTHOR DESCRIBES ERUPTION.

NAPLES, April 13.—Robert Underwood Johnson, associate editor of the Century Magazine, who is on the field, has written the following description of the eruption for the Associated Press:

"I had the unexpected opportunity to realize the magnitude of the disaster by personal observation in a trip entirely around Vesuvius.

"Since the Chicago fire I have seen nothing so terribly impressive. Twenty years will not repair the damage, including the destruction of four whole villages. Arriving from Rome two hours late by train, I joined a party of two Italian gentlemen and two English ladies, including Miss Underwood, the Rome correspondent of the London Standard.

Relic to Stop Lava.

"We reached the lava at a picturesque, cypress-planted cemetery on the northern boundary of Torre Annunziata. It was as if the dead had effectually cried out to arrest the crushing river of flames which pitilessly engulfed the statue of St. Anne, with which the people of Bosco Reale tried to stay it, as at Catania, the veil of St. Agathe is said to have stayed a similar stream from Mount Etna.

"We climbed on the lava. It was cool above, but still alive with fire below. We could see dimly the extent of the destruction beyond the barrier of brown which had closed the streets, torn down the houses, invaded the vineyards and broken Cook's railways.

Ashes Crush Structures.

"A better idea of the surroundings was obtained at dawn from the railway. We saw north what was left of Bosco Trecase, a great stone church and a few houses inland in a sea of dull-brown lava. North and east rose a thousand patches of blue smoke, like swamp miasma. All was dull and desolate slag, with nowhere the familiar serpentine forms of old lava streams. In terrible contrast with the volcanic evidences were strong cypresses and blooming camellias in a neighborhood cemetery.

Exquisite Curves.

"We ate a hasty luncheon before sunrise, when the great beauty of the scene was revealed. The column now seemed higher and more massive, rising to three times the height of Vesuvius. Each portion had a concentric motion and new aspects.

"The southern edges floating toward the sea showed exquisite curved surfaces, due to the upper moving current. It was like the decoration of the side of a Greek sarcophagus. As yellow dust hangs over Naples and hides the volcano, I count myfortune to have seen all day from leeward this spectacle of changing, undiminishing beauty. My companions departed for Naples, after driving to Pompeii.

"After three hours' sleep, I went to the excavations, expecting to return to Naples by the afternoon train, but here I met E. A. Bowen of New York, who gave such an alarming account of his experience on the train coming through Monday in the darkness at Terre del Greco, that I concluded to return by the north, first visiting the eastern wedge of destruction, which was central at San Giuseppe.

Lava Blocks Way.

"With Mr. Brown I left Pompeii in a car, expecting to strike the edge of the lava. What was my surprise to find no new lava at San Giuseppe. Four towns here were destroyed in different ways, namely, by rain, cinders and ashes, which could not be skirted, for they lay everywhere in a mass which had broken nearly every roof within an area of 30 miles by 10. From the lava, which was moving several feet a minute, we had no difficulty in escaping.

"At Bosco Trecase the carbineers drove the people before the fiery avalanche, but the flimsily built houses were no protection against the blizzard of cinders and ashes, tasking the roofs or strongly built walls all Saturday. The wedge east of the volcano thus destroyed extends 10 miles at least, with a width of 20 or 30 miles.

Chocolat-au-Lait Color.

"Fancy a rich and thickly populated country of vineyards lying under three to six inches of ashes and cinders of the color of chocolate with milk, while above to the west the volcano in full activity is distributing to the outer edges of the circle the same fate, and you will get an idea of the desolate impression of the scene, a tragedy colossal and heartrending. Like that of Calabria, it enlists the sympathy of the civilized world. It takes time for such a calamity to be realized.

"The King, the Duke of Aosta and Premier Sonnino have been on the ground. For the present the roads are almost impassable even for automobiles.

Shovel Ashes From Roofs.

"To miles below San Giuseppe we struck cinders which the soldiers were shoveling, making a narrow road for the refugees. Our wagon driver begged off from completing his contract to take us to San Giuseppe. We had not the heart to insist, so the rest of the journey to the railway at Palma, eight miles, was made laboriously on foot for three hours through sliding cinders.

"In many places temporary shelters had been built by the roadside, like children's playhouses. Here women were huddled with their bedding, awaiting the coming of supplies, which the army had begun to distribute. The men were largely occupied with shoveling cinders from the stronger roofs and floors into heaps three to six feet deep along the roadside. Many two-wheeled carts loaded with salvage drawn by donkeys or pushed by peasants were making their way along, the women with bundles on their heads or carrying poultry.

Shrouded Corpses.

"In the square of San Guisenpe was an encampment of soldiers, with low tents. Near a destroyed church, in coarse yellow linen shrouds, were the bodies of 33 of the 105 persons who there lost their lives. The peasants were sad, but uncomplaining. In fact, for so excitable a people, they were wonderfully calm. As evidence of the thrift and self-respect of these, we were not once asked for alms during the afternoon.

"At Palma, where we succeeded in catching a train for Naples, we heard great cheering, looked back, and saw the General commanding the district had arrived, and the people were running to greet their representative of the Government's active assistance to the stricken region.

"This is a sad year for Southern Italy—the second terrible disaster within a few months. To judge from what I learned from the peasants, there is likely to be a substantial increase in emigration to the United States by reason of this calamity, of which the end is not yet."

EASTER SALE

We Give and Guarantee GOLD STAMPS

Women's and Girls' Exclusive Imported Novelties Priced Very Specially for Saturday Only At

Open Saturday Night Till 10

Globe FRANKLIN AVE. AND SEVENTH ST.

WHERE EVERYBODY SAVES MONEY.

ALTERATIONS FREE.

Girls' $3 Trimmed Hats, 1.55

TUSCAN STRAW POKES; trimmed with pink or light blue rosettes and flowers; very pretty and stylish $3 hats; Saturday 1.55

Ladies' $5 Trimmed Hats, $3

Rich, Exclusive Creations on Sale Only Tomorrow

Twenty-five styles—all hand-made Hats, of fine braids or chiffon; trimmed becomingly with finest materials and flowers—positively the equal of any 5.00 Hat on Broadway; on sale here tomorrow at..... $3

Ladies' 8.00 Satin-Lined Covert Coats, 4.50

Positively the best bargain of the week; short, tight-fitting, satin-lined, collarless, finished with soutache braid and velvet; Opening Price. 4.50

Ladies' Smart 18.00 Suits, 10.95

Beautiful Eton Jackets; made of fine quality Panama cloth; satin lined; collarless effect, trimmed with taffeta silk; short sleeves; kind they sell on Broadway at $18; our price..... 10.95

Ladies' Swell $8 Circular Skirts, 4.45

Beautiful plaids and fancy checks; also solid colors; new circular flare; made with deep folds around bottom; finished with covered buttons to match—special..... 4.45

98c for Ladies' 2.00 Waists

Beautiful embroidered and lace-trimmed front; made of fine lingerie lawn; long or short sleeves; special for Saturday..... 98c

Beautiful $12 Confirmation Dresses, 8.95

Like pictures above; beautiful Point d'Esprit Dresses; yoke effect, short sleeves; handsomely trimmed with lace and ribbon, deep flounce on skirt, with drop to match; price, Saturday only..... 8.95

Others from $5 up to $15.

98c for Girls' 2.50 Dresses

FOR SATURDAY ONLY

Girls' 2.50 Dresses—in solid colors and fancy checks—yoke effects—neatly trimmed with braid—the kind they sell on Broadway at 2.50—our price, for Saturday only..... 98c

2.95 for Girls' $4 Dresses

Beautiful Buster Brown and Russian Blouse Dresses, full side-plaited skirts. Come in solid colors and fancy plaids; handsomely trimmed with braid and fancy yokes; tomorrow only, at..... 2.95

Ladies' $3 High and Low Shoes, 2.35

In Patent Leather and Vici Kid; all sizes and widths, Saturday only..... 2.35

EASTER APPAREL ON CREDIT

This Sunday is Easter Sunday—just one day left. Have you arranged for your Spring Outfit? Come to us.

NO DEPOSIT REQUIRED — HOME OF THE UNION LABEL

LADIES' SILK and CLOTH SUITS

in all the new and popular shades. Largest selection shown in the city.

$10 TO $40 On Credit

Ladies' Covert Jackets, $5 to $15, On Credit.

SPECIAL SHOWING OF New Spring Skirts

Men's and Young Men's Suits	$7.50, $10 to $25	On Credit
Men's and Young Men's Top-coats and Cravenettes	$6 to $20	On Credit
Women's and Misses' Coats and Cravenettes	$6 to $20	On Credit

We are displaying as pretty an assortment of STYLISHLY TRIMMED HATS as ever shown in St. Louis. Come and inspect our Millinery Department.

Open Every Evening Until 7:30. Saturdays Until 10:30 P. M.

HOYLE & RARICK "Right Over Boehmer's Shoe Store" 412 N. Broadway.

L N Excursions

Commencing Sunday, April 15th,

The Louisville & Nashville R. R. will sell round trip tickets for all Sundays of the season, as follows:

MASCOUTAH, ILL	$1.00	BEAUCOUP, ILL	$1.00
NEW MEMPHIS, ILL	1.00	ASHLEY, ILL	1.00
VENEDY, ILL	1.00	ROACHS, ILL	1.00
OKAWVILLE, ILL	1.00	WOODLAWN, ILL	1.00
ADDIEVILLE, ILL	1.00	DRIVERS, ILL	1.00
NASHVLLE, ILL	1.00	MT. VERNON, ILL	1.25

The "Stroller"

Front 2¾ in. Back 1½ in.

MADE IN QUARTER SIZES

Full Skirt

GEO. P. IDE & CO., Makers Troy, N. Y.

Silver

St. Louis has more Post-Dispatch readers every day than it has homes. "First in everything."

It Pulls Results!

Try a 3-Time Ad in Post-Dispatch Wants

Results Almost Certain. Money Refunded on Unused Insertions.

Your Druggist Our Want Ad Agent.

Famous Will Remain Open Till 10 O'Clock Saturday Night

Select Your Easter Clothes at Famous

And Make Sure of Securing Apparel of Sterling Quality, Fashion, Merit, Reliance and Thorough Goodness.

Famous Will Remain Open Till 10 O'Clock Saturday Night

TOMORROW will in all probability be the busiest Clothing Day in the entire year—Famous has made ample preparations to serve the vast armies of our patrons who will invade this great store Saturday, and will have in attendance plenty of courteous and efficient salesmen to promptly and satisfactorily look after your wants. You'll save time and money by coming direct to Famous Saturday for all your Easter clothes.

IN choosing your Easter clothes at Famous, you have at your command the largest and most magnificent Easter stocks exhibited in the West—the richest assortments, the catchiest and most exclusive patterns — the proper styles—qualities of guaranteed excellence—and values, by reason of our powerful four-store underbuying and consequent underselling organization, that no other local concern can equal.

Men's $18 Spring Topcoats, $14.50

EVERY man should own one of these practical garments—a chance to buy one for Easter Sunday at a considerable saving—another lot of those clever covert and fancy cloth Topcoats—in the new tan and gray shades—also dressy plain black and Oxfords—**silk or serge lined**—the correct lengths for Spring of 1906—coats that are skillfully tailored and decidedly proper—sizes for men and young men—at least $18 elsewhere—Famous price, Saturday..... **$14.50**

OTHERS FROM $8.50 TO $25.

Our Men's Excellent $25 Easter Suits

Are clothes that possess all the artistic touches of the cleverest custom-tailored productions—built of the choicest woolens in all the very latest novelty pattern effects—this season's most exclusive models are shown—suits of distinction—far superior to other ready-to-wear clothes—at least $40 if made to your special order—Famous' price for choice of hundreds..... **$25**

Rogers, Peet & Co.'s Distinguished New York Clothes

Recognized by the best dressers of America as the most artistic and richest ready-for-service clothes produced in the United States—are sold in St. Louis exclusively at Famous—they're on an even plane with the choicest tailored-to-order clothes—choose an R., P. & Co. Topcoat or Suit this Spring—no vexatious delays—no worrying as to whether it will turn out right—R., P. & Co.'s clothes fit right, are made right and are ready for immediate service—

R., P. & CO.'S TOPCOATS, FROM.....$18 to $35
R., P. & CO.'S SUITS, FROM.....$18 to $40

Spring Trousers, $3.50

A pair of fancy Worsted Trousers will go well with that black coat and fancy vest—select a pair from our unsurpassed stocks—excellent Worsted Trousers in all the newest stripes, also Scotch mixtures in clever plaids and invisible checked effects—medium and dark patterns—skillfully tailored and splendid fitting—all sizes for men and young men—the $5.00 kind elsewhere—Saturday at Famous, choice for..... **3.50**

Copyright 1906 By W. C. BOTH Chicago

Your Money Back If Wanted

We Give and Thoroughly Guarantee EAGLE Trading Stamps

Our Men's Easter Suits at $15

WILL adorn some of the very nobbiest dressers on Easter Sunday—they're clothes that are endowed with all the new fashion effects introduced this season—the proper long, single and double-breasted coats in the various models, with deep center or side vents—built of superior quality pure wool fabrics in a vast range of attractive pattern and color effects—the popular worsted cloths in the much sought gray shades are shown in a variety of effects that will appeal to particular dressers—superior to most $20 lines shown elsewhere—Famous price..... **$15**

OTHERS FROM $10 TO $40.

$16.50 Raincoats For 13.50

Built of elegant cravenetted worsted cloths, in neat dark patterns or the plain and popular Oxford grays—thoroughly shower proof—cut extremely long with full sweep—deep center vent — one-fourth Venetian lined and satin sleeves — hand-tailored throughout, insuring shape permanence—fully $16.50 elsewhere—Famous price..... **13.50**

Others from $12.50 to $25.

Young Men's Easter Clothes

Dressing young men correctly is where we are particularly strong—we have studied their wants for years with the result that Famous knows exactly what appeals to the young man's exacting tastes—never in our 35 years' experience has Famous been so richly prepared to clothe the young men as this season—Easter Suits of all sorts and styles, including every new and extreme curve, cut and fashion feature—built of choicest woolens in attractive pattern effects—prices range from $6.50 to $27.50—we direct special attention to the unsurpassed lines Famous offers at. **12.50**

Fancy Vests for Easter

You surely must not forget that fancy Vest for Easter—choose yours at Famous from the largest stocks and from the most exclusive patterns shown in the city—imported French flannels and all sorts of washable fabrics in plain white and novelty pattern and color effects—all sizes for men and young men up to 52—also stouts and longs and complete lines of Boys' Vests—prices range from 95c to $6—we specially emphasize the lines shown at..... **2.50**

Copyright 1906 By W. C. BOTH Chicago

Saturday's Easter Offerings in Boys' Clothes

POINTEDLY prove that Famous offers you better clothes, better styles and better values than are presented by any other store in St. Louis.

HERE you have the largest stocks in the West from which to select—here are the most varied assortments and the richest pattern effects.

FURNISHINGS

Nobby Easter Fixings for Men

You'll require correct Gloves, Shirts, Neckwear, Hosiery, Suspenders, etc.—choose them at Famous, if you seek quality and style correctness and values of unmatchable merit.

Our Easter Neckwear at 50c

Includes all the prevailing new styles—the wide four-in-hands of excellent silks—in a vast range of neat patterns — other grades from 25c to $2.

Manhattan Shirts

New lines have arrived this week—we suggest that you make your selections early and make sure of securing the patterns you want—prices range from $3.50 down to..... **1.50**

Boys' Easter Suits, $4.95

SPLENDID Easter clothes—the sort that will thoroughly please both the parents as well as the boys—in every proper fabric, pattern effect and color combination that has been introduced this season—Easter Suits that are built of absolutely pure wool fabrics and guaranted to give the boys lasting and satisfactory wear—clothes that are dressy, service-giving and will always look trim—$6.00 and $7.00 is what they'd cost you elsewhere—Saturday, at Famous..... **4.95**

Topcoats and Reefers

Fancy Scotch weaves and plain covert cloths—beautifully embroidered designs on sleeves—the ¾-length or reefer style—sizes 2½ to 8 years—worth $5—Saturday, at Famous..... **3.95**

Others up to $10.00.

Boys' Suits at $2.50

All sorts of nobby patterns and styles for boys from 3 to 16 years of age—of substantial, excellent wearing spring fabrics—clothes that will give good service—$4 elsewhere—Saturday..... **2.50**

Boys' Suits at $7.00

Three-piece Vest Suits, double-breasted two-piece and Norfolk styles, with plain or Knickerbocker Trousers—Russian Blouse Suits, Eton Sailor Suits with Bloomer trousers—fancy patterns—also plain blacks and blues—$10 elsewhere—Saturday..... **7.00**

Boys' Suits at $3.95

All the novelty and regulation styles—made from splendid all-wool serges and fancy mixtures—$5 and $6 elsewhere—Saturday at..... **3.95**

Boys' Confirmation Clothes

OF course you want your boy to look his very best on Confirmation Day—all proud parents do. Let Famous dress him up for this eventful occasion—we know how—we've been successfully dressing the boys for 35 years, but this year are better than ever prepared to do so. The largest and finest stocks in the city are here—these elegant suits are hand-tailored throughout—built of the choicest black clay and unfinished worsteds and thibets—excellently lined and trimmed and guaranteed by Famous to give thorough satisfaction. Our prices on clothes of quality are absolutely the lowest in the city.

KNEE-PANT SUITS.....$3.95 TO $12
LONG-PANTS SUITS.....$5.00 TO $15

Boys' Easter Furnishings

Boys' 39c Black Hosiery—finest Egyptain yarn.25c
Boys' Underwear—Medium weight—jersey ribbed 25c
Boys' $1.00 White Dress Waists—pleated—"Star" make 85c
Boys' $1.00 plain white Dress Shirts, for 65c
Boys' $1.50 pleated white Dress Shirts—cuffs attached 95c
Boys' 50c plain white and black Silk Neckwear.....25c
Boys' 40c plain white and fancy colored Suspenders 25c
Boys' $2.00 Dress Kid Gloves unlined $1.25

FREE! A splendid Baseball and Bat or Catcher's Mitt is given free with Boys' Suits and Topcoats at $2.95 and over.

SHOES

Our Men's $4 SHOES

Have no equal in the city—built by the cleverest manufacturers in America—of the choicest leathers—patent calf, patent colt, vici kid, velour, box or gun metal calf—lace, blucher or button styles in the high or low cuts—in this season's dressiest and newest toe effects—select a pair for Easter and learn what true foot comfort really means—Shoes of reliance and quality—unmatchable elsewhere — at Famous price— **4.00**

Complete lines of Boys' and Girls' splendid Shoes for Easter at the fairest prices in the city.

Men's and Young Men's Easter Hats at $1.85 and $3.00

1.85

THE largest and best lines of Men's and Young Men's Correct Easter Hats—every proper style effect, conservative as well as extreme, is here—our remarkable hat business, by far the largest in St. Louis, is the result of selling better hats for less money than are obtainable elsewhere—our superior lines at $1.85 are in every way equal to the $2.50 kinds in other stores and our excellent $3 hats are equal to the $4 and $5 kinds shown elsewhere—select that Easter hat Saturday at Famous and you'll get style, quality and the very best hat in the city for the price paid. **Famous is headquarters for Jno. B. Stetson's celebrated hats.**

3.00

Boys' Easter Hats

Of splendid felts—Telescoped and worn turned-down in front—all the new colors—the $1.90 kind elsewhere—Saturday at Famous..... **$1.40**

Famous

BROADWAY AND MORGAN.

24 PAGES
PART TWO
"FIRST IN EVERYTHING."

ST. LOUIS POST-DISPATCH

ONLY ST. LOUIS EVENING NEWSPAPER WITH ASSOCIATED PRESS DISPATCHES.

Cut Out the Ballot
Today, tomorrow and Sunday. The last ballot will be printed in the
Next Sunday Post-Dispatch
IT IS WORTH FIVE VOTES.

GORKY ACCUSES FATHER GAPON OF TREACHERY

Sold Out to the Government for 219,000 Roubles, He Says.

PRAISES JEWS' COURAGE

Declares They Evinced Superhuman Bravery in Struggle for Freedom.

WEEPS AT GRANT TOMB

"America a Free, Beautiful and Happy Country," He Exclaims.

NEW YORK, April 13.—Maxim Gorky made it clear yesterday that he was not only an irrepressible foe of the Russian bureaucracy, but a merciless critic of such as he regarded false friends of the Russian people.

Speaking of Father Gapon, he said: "He is an adventurer. He was accidentally advanced by a popular wave. He is a demagogue. He is warm-hearted and possessed of magnetism, but is not a man of strong intellectuality. I know Gapon well.

"You must understand the psychology of the situation. Gapon was not a leader by his own volition. He was with the workingmen and was pushed to their front."

Following the events of Red Sunday, Gorky said, Gapon told him he had not anticipated what had happened. He begged to be sent away, and it was as a result that the priest disappeared from public view. Subsequently, Gorky declares, Gapon accepted from the Government in several installments the sum of 219,000 roubles as his price for securing the support of the workingmen for the Government.

"His treachery," said Gorky, "was no surprise. He was obviously of the type that could be expected to sacrifice the interests of the people for his own benefit whenever the opportunity should arise. He was a man of that caliber."

Courage of the Jews.

Gorky yesterday issued an address to the Jewish population of this city in which he said the future historian of Russia would devote some of his most thrilling pages to the Jews. He said that they had evinced superhuman courage in the Russian struggle for liberty, and that there was little anti-Semitic sentiment in Russia. All that had existed had been spread and encouraged by the Government itself.

When Mark Twain and William Dean Howells emerged from Maxim Gorky's rooms at the Hotel Belleclaire, the famous humorist smiled tolerantly. As the newspaper men gathered about them in the hotel office, Mr. Howells edged away as though he hoped to slip out unperceived.

"Howells," said Mark Twain, "you don't look as though you had information, so be a good man and come back here a minute."

Mr. Howells returned. Mark Twain assumed a confidential air.

"Now, as I understand it," he said, "we are talking privately—so it will get into print. Certain of us are getting up a dinner to be held two weeks hence, of purely literary persons, in homage of Mr. Gorky, and in recognition of his eminent position in the literary world. And, by the way, Howells, we forgot to speak to him about it, didn't we? Well, Robert Collier knows more about it than we do—perhaps we're telling his secret."

Just then a guest of the hotel, who had recognized the humorist, rushed up, and shaking Mr. Clemens by the hand, said: "I've read all your books from beginning to end."

Twain's Little Jest.

"Then you have, indeed, had a liberal education," said Mark Twain, with a twinkling eye.

The humorist-revolutionist denied that he and Mr. Howells had been arranging all the details of the freeing of Russia. "Didn't even speak of it," he declared.

Mr. Howells said of Gorky: "He is a great, strong man, like his books, and what better can one say of anyone?"

Mr. Gorky was the guest of Mr. and Mrs. Leroy M. Scott last evening at the circus. The Scotts and Robert Hunter had dined with the Russian in his room at the hotel.

Except for the hundreds of letters and telegrams asking for appointments, autographs, privileges of booking the Russian patriot on lecture tours, and a dozen and one things, and the throngs of visitors who besieged him on one errand and another, Mr. Gorky is having quiet and restful days. A close friend, Joseph Mandelkern of 20 East 126th street, called at noon and took Mr. and Mrs. Gorky and their secretary for an automobile drive. In Central Park Mr. Gorky remarked that the squirrels, the birds and the children, playing at large, with no soldiers and no policemen to restrain them, were an emblem of the free country in which he had arrived.

He was particularly moved by the fact that at Grant's Tomb, where his own Government would have had a squad of soldiers, only a solitary policeman was on duty.

Tears for Freedom.

Gorky's eyes filled with tears as he turned to his wife and said:

"Look what a country this is! Free, beautiful and happy! Some day, perhaps, Russia will be blessed by the same happiness."

The automobile went down Fifth avenue past the Lenox Library and the Museum of Art. As Mr. Mandelkern pointed out the houses of various millionaires, Mr. Gorky exclaimed:

"Oh, I hope the Americans will not lend their money to the Russian Government to be coined into bullets for the Russian people!"

At the Hotel St. Regis, where the party stopped, Mr. Gorky refused to sit in the general dining room where he could be stared at. He declined champagne in favor of a weak claret, and found a cigar too strong for him, cigarettes being his usual smoke. When the hotel manager took the party through the kitchens, wine cellars and serving departments, Mr. Gorky said he was immensely impressed.

"Not even the Czar has anything like it!" he exclaimed. "And the Russians rather pity the poor Americans in these respects. The vacuum cleaning of carpets which I have seen done at my hotel in an hour would be done in Russia by soldiers, and it would take three soldiers a week."

Aain, as he was riding home, Mr. Gorky remarked on the bright faces of the people and the atmosphere of freedom in all his surroundings.

"Marvelous country!" was his verdict.

President Prefers Horses.

President Roosevelt does not like automobiles. He has been importuned many times to buy one or accept one as a gift, but he refuses even to ride in them. He sticks to horses.

Statue for Old Rip.

MacMonnies has been appointed sculptor of the proposed $50,000 bronze statue of Joseph Jefferson as Rip Van Winkle which is to be mounted on a granite pedestal in Central Park, New York.

Thief Stole His Silk Hat.

During the absence of Robert Simms, colored, from his room in the stable of E. S. Brooks, 5025 Washington boulevard, a thief stole his Sunday clothing, including a silk hat, all of which Simms values at $50.

Tokio Colleges Cheap.

Chinese students in Japan cost from $90 to $200 a year each for maintenance, against $630 to $2000 anywhere in Europe. Tokio is a natural educative center for China, by reason of geographical proximity, language facility and economy.

Physician and His Wife, Enthusiastic Balloonists, Who Plan Entertainments Above the Clouds

MRS. SMOOT HEARS HUSBAND DEFENDED

Senator's Lawyer Makes Closing Argument in Protest Hearing.

"LED BLAMELESS LIFE"

Calls Mormon "A Law-Abider in Every Sense of the Word."

WASHINGTON, April 13.—The final argument in the hearing of protests against Reed Smoot as a United States Senator was made today before the Committee on Privileges and Elections by A. S. Worthington, counsel for the Utah Senator.

For the first time since the proceedings were begun, three years ago, Mrs. Smoot attended the session of the committee. The number of spectators was much less than during the Utah Senator's arraignment.

In opening Mr. Worthington took up the subject of Mr. Smoot's qualifications to serve as a Senator and followed this by citing authorities in support of his contention that it requires a two-thirds vote of the Senate to oust Mr. Smoot.

Answering Mr. Carlisle's argument that Utah might go so far as to send President Joseph F. Smith to the Senate, Mr. Worthington said that if such should be the case he should be permitted to serve if he gave up his plural wife and lived only with his legal wife. In the event that Smith should fail to live in obedience to the laws, said Mr. Worthington, then he should be expelled.

"Smoot's Life Blameless."

Mr. Worthington pointed out that Mr. Smoot's life had been blameless and that he is a law-abider in every sense of the word.

It was contended by Mr. Worthington that plural marriages are no longer performed with sanction of the Mormon Church. He said that Utah had been "raked and scraped," andthat plural marriages brought to light since the manifesto would not amount to one a year, and that these offenders are now virtually fugitives from justice.

Taking up Mr. Smoot's declaration that he believed in divine revelations, Mr. Worthington compared this belief with services in other churches where divine guidance is sought, and argued that Mr. Smoot's belief is the same as that of followers of other creeds.

Knox Questions Him.

Senator Knox and some other members of the committee interrogated Mr. Worthington concerning the alleged necessity of members of the Mormon Church to obtain consent of the church to become candidates for public office.

Mr. Worthington read from the church rule laid down in the Moses Thatcher case, and construed this to mean that if a high church official desires to become a candidate for public office it is necessary for him to resign his church office or be excused from duties in connection with the church position if it conflicts with duties to the public.

It was argued by Mr. Worthington that everything that has been charged against the Mormon church in the way of activity in politics and business was known when Utah was admitted as a State and that one of the first Senators from Utah was Frank J. Cannon, who was a Mormon and more subject to criticism than Mr. Smoot can be, and yet no protest was made against him.

Witnesses who attempted to testify concerning the endowment house ceremonies were characterized by Mr. Worthington as disreputable. He closed at 12:05 o'clock. Chairman Burrows inquired when counsel would be ready with their printed arguments. Both Messrs. Worthington and Carlisle are going to leave the city and the printed arguments cannot be finished before the middle of next week. It is expected a date for a vote on the case will be fixed by the committee soon afterward.

The Sunday Post-Dispatch has over ONE-HALF MILLION more readers than any other newspaper west of the Mississippi.

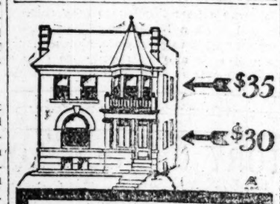

IT PAYS TO BUILD A FLAT

If you own a vacant lot—let us improve it with a handsome flat. Look at the income it will bring you. We'll supply all the money—do all the work—and you can pay us back in monthly or yearly payments. Our FREE booklet explains the plan. Call or write for it today. Mention this paper.

JOHN S. BLAKE & BRO. REALTY CO.
17 and 19 North Seventh St.

SKY PARTIES NEXT WITH MRS. THOMAS

New York Society Matron Who Took Trip in Clouds Expects Soon to Entertain in Her New Air Craft.

By Leased Wire From the New York Bureau of the Post-Dispatch.

NEW YORK, April 13.—After her balloon voyage, Mrs. Julian P. Thomas is resting from the fatigue and excitement of the previous day. If it were possible, she was more enthusiastic today than she was at the conclusion of her voyage above the clouds.

"Nerves" and this courageous young woman are strangers. She chatted about her first ascension as one would over a first ride in an automobile, and even had fewer "scare" incidents to tell than the neophyte motorist has.

Mrs. Thomas is now looking forward to frequent trips in the big balloon which is being made in Paris to Dr. Thomas' order. It is expected to arrive in New York about May 1. In due time Dr. and Mrs. Thomas expect to invite their friends—the car will hold five persons—to take a sail in the upper air as casually as others offer a ride in a brougham or a seat on a road coach.

"The most interesting thing about the trip," said Mrs. Thomas in relating her adventures, "was the different kinds of weather we had. When we started the sky was overcast. We went up, up until we were in the clouds. It was like being in a heavy white mist. Look up, look down, look about, we could see nothing. There were we, Dr. Thomas, Mr. Levee and myself, and the car and the bag of the balloon above us. Besides these objects there was absolutely nothing else to see. The sensation was weird and wonderful.

Climbed Into Rigging.

"This was the time when Mr. Levee climbed up on the edge of the basket and up into the rigging to disentangle the valve ropes. No, I did not feel alarmed then, except for Mr. Levee. It did seem risky. What a fall would have meant makes me shudder. Then there was nothing by which to judge distance and convey the impression that to fall would be a frightful thing.

"Then we got above the clouds. There were clouds above us and clouds below. All about were clouds at a distance. They looked like huge mountains of snow. Beneath us the clouds looked—not like a billowy sea of white vapor, such as one would imagine from looking up at them—but a vast level of white, like a sheet extending as far as the eye reached. From the mountains of snow far away I could see from time to time huge blackish balls roll away—other waves of clouds.

"Now the sun broke through the clouds above us and painted the scene all the colors of the rainbow. That is a sight I never will forget. It was grand and wonderful, simply beyond any power of mine to put into words. And then another thing even more beautiful happened. There came a rift in the clouds beneath us, and the sun's rays shone down through this. The lower rift was a beautiful deep, bright blue at first and through this we could at length see the earth. It was strange to see the land once more and not know where we were.

"Now the sun broke through the clouds and below them, and after a time came out into clear weather, with the sun shining upon us. Finally we landed in a heavy rain.

"Think of finding all these kinds of weather in a brief three hours! We were fortunate in this respect, and I think it is the most wonderful feature of a trip full of wonders. Mr. Levee, who has made many ascensions, told me that this experience was very rare. For instance, on a clear and almost cloudless day, you would see the blue sky above and the earth below, and nothing else.

"There was a moment when the balloon was in some danger. Soon after we left Pittsfield we approached a mountain and the chill wind from the snow cooled the gas bag so that we began to drop. If they had not thrown out ballast quickly, we would have bumped against the mountain and our voyage would have been quickly ended. But I was not afraid. Indeed, it seemed to me that the side of a mountain would have been the safest place to land.

"As it was, when we came down, the car bumped against the tops of trees 50 feet high and a fall would have been unpleasant. I did not see much of our landing, for I was protecting my face from being scratched by twigs. But in a short time the car and gas bag were flat on the ground, with hardly a bump, and we were rolled out on the ground like dice from a box. Mr. Levee is wonderfully clever, as that landing showed."

TWO AERO CLUBS TO HOLD BALLOON RACE.

Special to the Post-Dispatch.

CHICAGO, April 13.—William Mattery, aeronaut and a prominent promoter of the Chicago Aero Club, will leave for New York Saturday, where he will engage in a 24-hour race in a hydrogen balloon with whoever is selected to represent the New York Aero Club.

Mattery is confident of making a good showing, as he has taken part in similar events in France and Germany and has a good record of victories. He will probably take with him the airship on which he has been engaged in Chicago.

CUPID IS NOT ALARMED.

Marriage Licenses Issued Good Friday, the 13th.

The fact that it was Good Friday and the thirteenth day of the month was not sufficient to keep Cupid from his work and Jesse W. Hubbard of 3405 Walnut street and Margaret Foster of 4170 Cleveland avenue got a marriage license Friday. So did W. R. Maples and Lillian B. McCann, both of Springfield, Mo.

Boy Fell and Broke Leg.

While "walking joists" in the half completed building of the Hyde Park Brewery, Twentieth and Salisbury streets, Robert Henry, 8 years old, fell into the cellar and his left leg was broken below the knee. He was carried to his home, 2134 Salisbury street, where Dr. Carl Orte of 1437 Penrose street attended him. His injury is not regarded as serious.

A MILK DIET
Not So Good As a Better.

A merchant in a thriving interior town writes:

"I can recommend Grape-Nuts food to all, whether well or sick, as a preventive of, or a cure for many ailments.

"For about six years I was unable to be in the store much of the time. I was suffering from gastritis and constipation, which confined me to the house part of the time and at last put me to bed and kept me there for almost a year. I ran down in weight from 150 to 85 pounds, trying to live on a milk diet. But I could seldom retain that, nor anything else of any account, on my stomach.

"The doctors finally gave me up; then a friend advised me to change my food and use Grape-Nuts food and Postum Food coffee. I followed his advice and watched results.

"I commenced to get well at once, and in the first eight months I gained about 40 pounds. The gastritis and constipation left me in a very short time, and in the six years that have followed I have enjoyed the best of health and attend regularly to my business. I eat Grape-Nuts every day, and usually make my entire breakfast off a few teaspoonfuls of it and a cup or two of Postum Food coffee." Name given by Postum Co., Battle Creek, Mich.

There's a reason. Read the little book, "The Road to Wellville," in pkgs.

SHOT PLAYMATE PLAYING INDIAN

East St. Louis Boy Leveled Old Shotgun at Companion and Pulled Trigger.

Virgil Wetmore, 20 years old, who was accidentally shot by Roy Summers, 16 years old, is in a serious condition at his home, 816 Winstanley avenue, East St. Louis.

He received a full charge from a shotgun at short range and his right side was badly lacerated. Physicians say he has a slight chance of recovery.

Wetmore was playing with a crowd of boys on a vacant lot near his home Thursday afternoon. Summers had an old shotgun. Pointing it at Wetmore he said:

"This is the way you kill Indians."

He pulled the trigger. There was a deafening report and Wetmore fell to the ground.

Older persons, attracted by the shot, carried him home, where he was attended by Dr. Linder.

The Summers boy is prostrated with grief. He says he frequently played with the gun, not knowing that it was loaded.

Could Not Be Licked.

The following is accredited to the late Senator Hoar: At a Fourth of July celebration in a Canadian town, where both English and American guests were assembled, the flags of the two countries were used in decorations. A frivolous young English girl with no love for the Stars and Stripes, exclaimed: "O, what a silly looking thing the American flag is! It suggests nothing but checker-berry candy." "Yes," replied Senator Hoar, "the kind of candy that has made everybody sick who ever tried to lick it."

Chinese Students Active.

Chinese students in Tokio have established a magazine to give expression to their revolutionary ideas. The objects of the magazine are, as it announces: "The overthrow of the present wicked and obstreperous government of China; the establishment of a united form of government; the conservation of the world's true peace; the preservation of the national territory; the maintenance of the essential unity between the people of China and Japan; the seeking of the co-operation of the world's powers in the perfecting of the task of China's reformation."

Would Have To.

From the Cleveland Leader.

"And what are you doing in the capital?" asked the Washington citizen of a friend from the West.

"Oh, I came to see Congress make a few laws."

"Indeed? Then you intend to reside here for a number of years?"

1600 RUSSIAN SOLDIERS ARRIVE

U. S. Consul-General Watts Brings Letter From Witte to Roosevelt.

NEW YORK, April 13.—Ethelbert Watts, United States Consul-General at St. Petersburg, was a passenger on the steamer Pennsylvania, arriving from Hamburg today. He said that he is the bearer of a letter from Count Witte to President Roosevelt.

Among the steerage passengers were 1600 men, all registered as unmarried and nearly all of them Russians, who said they had served as soldiers in the war against Japan.

Guard Bitten by Dogs.

William G. Grefe, a guard at the Workhouse, was bitten five times in the left hand Friday morning while trying to separate two fighting dogs. The wounds were cauterized at the South Side Dispensary. Dr. Parker said they were not serious. The dogs were collies and belonged to attaches of the Workhouse. Grefe lives at 3329 Lemp avenue.

WOMAN SUCCUMBS TO CONVULSIONS

Physician Reports Case to Coroner and Hints at Possible Poisoning.

Mrs. Marion Nutter, 40 years old, of 1116 Montrose avenue, died in convulsions at her home Friday under conditions which caused the Coroner to order an inquest.

She was found unconscious on the floor of her bedroom by her 8-year-old daughter Alice.

The girl ran half a block to the plant of a packing company and summoned her father, who works there. The husband called Dr. Shanklin of 2734 Chouteau avenue. Mrs. Nutter remained unconscious for 15 minutes. Then she was seized with convulsions, in one of which she died.

The physician reported to the Coroner that he found no external evidence of poison, but he was unable to determine the cause of death.

NOW MADE IN AMERICA!

of the same tobacco, shipped direct here instead of to Cairo. Every bale opened, graded and blended by Mr. Nestor Gianaclis, who is himself in this country and whose skill and knowledge made

"NESTOR"

(Nestor Gianaclis, Cairo and Boston)

CIGARETTES

famous as the leader of Egyptian Cigarettes, not only in Cairo, but the world over. You can now buy in America the genuine "NESTOR" CIGARETTES exactly as they formerly came to you from Cairo, except the price. Also in tins of 50 and 100.

Per Package of Ten 25¢

Sold by all Clubs, Hotels and Prominent Dealers.

NESTOR GIANACLIS CO., BOSTON, MASS.

Browning, King & Co.
ORIGINATORS AND SOLE MAKERS OF HALF SIZES IN CLOTHING.

The New Sacks

It has happened too often to be merely a matter of chance that we have been the first to introduce new designs in Men's wear.

Our "Jefferson" and "Newport" — Single and Double-breasted Sack Suits — are this season's leaders.

$15 to $35.

The French-back "Ultra" Overcoat in different weaves in the new shades of gray—$20 to $40.

Easter Hats and Haberdashery in a comprehensive selection.

"I delight in what is new," said Beau Brummel, "when I know that it is right."

Open Saturday Evening Until 10 O'Clock

Broadway and Pine Street — B&K — Saint Louis, Mo.

Broadway at 32nd Street NEW YORK—Factory, Cooper Square

Narodny's Story Told for the First Time in the Next Sunday Post-Dispatch

He is a leader of Russian Revolutionists and is now hiding in America with a price on his head

Latest Hints From Paris
Fashions that will make you sit up and take notice.
In the Funnyside of the **Next Sunday Post-Dispatch.**

With George Ade In Cairo
An adventure in humor that will make dyspeptics laugh.
Look for it in the **Next Sunday Post-Dispatch.**

Society Girl Among Moros
She's from St. Louis and she is teaching savages in Mindano.
Read her story in the **Next Sunday Post-Dispatch.**

Long Lost Orchid Here
St. Louis collector has captured the most highly prized flower in the world.
See the picture in the **Next Sunday Post-Dispatch.**

Chorus Girls Form Union
Now, what do you think of that?—and in the West, too.
See the details in the **Next Sunday Post-Dispatch.**

Ferret Ousts Four Men
The enemy of rats trained to do work that four men have done.
Read the tale in the **Next Sunday Post-Dispatch.**

The LAST BALLOT, worth FIVE VOTES, will appear in the Next Sunday Post-Dispatch

ST. LOUIS POST-DISPATCH.

Founded by JOSEPH PULITZER. Published by The Pulitzer Publishing Co., 210-212 N. Broadway.

POST-DISPATCH GUARANTEE

THE POST-DISPATCH accepts all advertising with the distinct and unequivocal guarantee that its paid circulation in the City of St. Louis and suburbs is greater than that of all other St. Louis English Dailies combined; and that it has a larger paid circulation, Sunday or Daily, than any other Newspaper West of the Mississippi River.

CIRCULATION

THIS YEAR
(March Averages)

Sunday 259,317
Daily 165,474

Quantity and Quality

"First in Everything."

Vesuvius almost took in an American magazine editor. Is it working for Rockefeller?

It is hoped Dowie's lawyer will persuade the old man to be quiet. The public health requires it.

The city is out $25,224.40 on street car licenses. This is sure to excite remark among the strap passengers.

OPERATIC MISTAKES.

Grand opera would lose its spice if some representative of its management did not vent his spleen on the long-suffering and plundered public for not showing sufficient appreciation of his sample of opera at his own fancy prices. So Mr. Goerlitz supplies the spice of the Metropolitan Opera Company's brief season by railing at St. Louisans as unappreciative and by metaphorically shaking the dust of St. Louis from his operatic feet. He thinks St. Louis ought to be eliminated from the operatic map because his company did not play to the capacity of the Olympic Theater at every performance.

Mr. Goerlitz exhibits the common tendency of all men, especially amusement managers, to charge to the public all the consequences of their own mistakes. The Metropolitan managers jammed four performances together in Holy Week, which is generally recognized as one of the worst of the theatrical season. Many first-class companies rest during Holy Week. The performances followed a whole week of opera presented by a company of not quite so high a standard, but acceptable, and at half the prices.

Yet, with these drawbacks the Olympic Theater was packed for two of the performances and was well filled for one of the other two. Certainly if $10,000 were lost, as Mr. Goerlitz said, the entire management was a mistake, because additional people sufficient to make up that sum could not have been put into the theater. One performance in which stars of the first rank appeared was somewhat slighted; that was "Lohengrin," but "Lohengrin" had been twice performed during the previous week. The two performances by all-star casts, "Martha" and "Faust," packed the theater. The production of "Hansel and Gretel" and "I Pagliacci" were not in all respects up to standard, yet the theater was well filled.

An analysis of the situation shows that St. Louis treated the Metropolitan Opera Company generously, considering the mistakes of the management. The fact is that no city in the Union, in proportion to population, more liberally supports opera and drama than St. Louis, or is more appreciative of high-class productions. But St. Louisans have become weary of having their city treated as a wayside station, a place to fill in some idle time and to utilize second-grade material. St. Louisans, with growing taste and knowledge, have learned to discriminate and to reject anything but the best offered at the prices of the best at unseasonable times.

In its treatment of St. Louis in the past the Metropolitan Opera Company has been the worst offender. Its record has impaired public confidence in its promises. Its recent engagement shows that there is still room for improvement in its treatment of the city, and when the reform is complete there will be no lack of public appreciation, of such appreciation as its offering of Caruso, Sembrich, Plancon and Eames received.

Mr. Carnegie says he did it not; the woman—she did it. Which is equivalent to saying that the Georgia woman in question had not as good taste as Andrew himself would have shown had the original story been true.

CASTRO'S MERITS.

President Castro has had a strenuous time of it, but he has baffled all attempts of international bullies to make him surrender Venezuelan rights. He may not be a very reputable statesman, but at least he has not sold out his country to franchise grabbers or allowed appeals from the courts of the Venezuelan Government. For this he is entitled to the respect of the world.

When he gets rested he will no doubt welcome another row.

St. Louis has been ordering more structural iron than any other city; this, too, after the World's Fair, which it was supposed would make a great lull for us.

GHASTLY HUMOR IN IT.

Congressman Bannon, a nephew of the hero, proved in Congress the other day, that "Hell Roaring" Jake Smith was not so bad as Gen. Leonard Wood, although Smith was retired by President Roosevelt for his barbarities while Wood was complimented for his "brilliant feat of arms" by the same eminent authority.

Smith, it appears, was acting under explicit orders from Gens. Chaffee and Wheaton.

Wheaton gave orders like this: "Attack the bands and exterminate them. It will save officers taking murderers red handed and bringing them to the slow justice of the courts."

This is practical. It might not be possible to prove them to be murderers in court. So, prevent this miscarriage of benevolent assimilation by killing them while they are in your power.

Further on he says: "Exterminate without mercy." And, in the same letter, the General says, as if to show Smith that he is appreciated: "I am much pleased with the results so far accomplished in your district."

Smith obeyed orders, was denounced and sent into retirement. But he was never ordered to kill women and children and he never, in fact, did kill them, by accident or design.

It's a bloody business; there is a ghastly humor in this solemn attempt to distinguish degrees of bloodiness. But what of the question: Why was Smith disgraced for obeying orders while Wood was commended for his work in the crater?

In his instructions to the police to break up the dangerous and illegal practice of carrying deadly weapons, Acting Chief Gillaspy is working on the line of the best police service to the community. A vigorous and efficient enforcement of the law against carrying concealed weapons will reduce murders and will render police service far less dangerous than it now is. But while the law should be enforced upon all citizens, it is of the first importance that it be enforced upon rowdies, crooks and disorderly persons. The courts should co-operate with and support the work of the police. When it is thoroughly understood that every man found with a deadly weapon on his person will be punished to the limit of the law, the practice of carrying weapons will be checked.

ANOTHER INFANT TO PROTECT.

In a published interview with Senator William J. Stone, he explains his opposition to admitting the sugar of the Philippine Islands to the United States on the ground that it would compete with the infant industry of making sugar from beets.

"Sugar-beet growing," said the Senator, "is profitable, and soon this country will be raising enough sugar beets to more than supply the people of America and leave a good export surplus. If we only had the Philippine cane in the United States we could extract 40 per cent more saccharine from it than the natives do there, and there would be no use for the sugar beet; but we haven't, and I don't believe in jeopardizing an established enterprise by fooling with something that will not benefit us at all."

As this appeared in the Republic of April 11 and stands unchallenged, it seems to be in order to ask just where the Democratic party of Missouri stands at present on the issue of "protecting infant industries."

Mr. Stone's position, if this defines it, is that of the late John Sherman and the late William McKinley. As applied to the protection of the infant sugar beet, it is the Ohio idea in full force.

If the Ohio idea is now the Missouri idea, it does not appear that there is any special mystery left about the "mysterious stranger" or that there is likely to be any special difficulty in locating him hereafter.

You who remember the bare barn-like schools in which you were started on the road to knowledge should appreciate the effort to make schools beautiful. The Post-Dispatch gifts of statuary to the public schools will serve the double purpose of decoration and instruction, and, as has been so well said by leading educators, their influence will be potent in the broadening of the minds of the children. But two more ballots will be printed, one tomorrow and the last on Sunday. The polls will close a week from today and the result will probably be announced a week from next Sunday. Help some school to win by voting these last ballots for it.

THE MAN WITH THE RAKE.

President Roosevelt's views on the "man with the muck rake" are, in the abstract, no doubt wholesome. Raking muck is not a nice business.

But it should not be forgotten that sometimes it must be done.

It is just possible that Mr. Roosevelt, who has done some raking and reforming in his time, is putting emphasis in the wrong place. Or, at least, that he is giving aid and encouragement to people who, for reasons good to them, would give their ears to see the man with the rake hanged or otherwise extinguished.

These are the men to whom the philosopher said: "If what thine enemies say of thee be true, reform thyself; if what they say be false, pass it in silence, for it harms not thee, but them."

It happens, however, that pretty much everything the magazine writers have been saying about "the system" and high finance, and all the rabble of rogues and boodlers and grafters, is true. It has been proven true to the hilt. It is not wonderful that the rogues and rascals should want to stay their hand and lead the multitude away on a false scent. But it is surprising that Theodore Roosevelt should give them aid and comfort in their designs.

Like a page out of Monte Cristo is the story of Narodny, the Russian revolutionist, who welcomed Maxim Gorky to New York, where he has found asylum. The Czar has placed a price on Narodny's head, but as his crime is political he is safe in America. Maria S. Brinsley tells in the next Sunday Post-Dispatch how this hunted revolutionist escaped on a special train from the foes in St. Petersburg who would hang him.

LETTERS FROM THE PEOPLE

RIGHTEOUSNESS BY STATUTE.

To the Editor of the Post-Dispatch.

If we would elect honest, "God-fearing" men, who would be true to their "oath of office," all the evils would be righted. The need of the hour is honest men, who will not rob another for personal gain. We want men who are not only moral according to the letter of the law, but are religious as well. Morality is the keeping of the "commandments"; religion strikes at the root of all immorality. (He that hateth his brother is a murderer, all theft has its root in covetousness.) We need to teach morals and religion in our common schools and colleges more than we do, as is evident from the fact that a very large per cent of our graduates who have attained to positions of trust in insurance circles and Government affairs have proved to be sadly deficient in sound morality. We know it is claimed that the church and the Sunday-school is the proper place to teach morals and religion, but how many of the people avail themselves of the benefits of the church and the Sunday-school? The Sunday-school takes but one hour in a week for instruction, but the day-school takes 30 hours in the same time. Again, we cannot enforce attendance on the Sunday-school, but we can enforce, by law, attendence at the day-school.

A. E. WADE.

WEALTH VS. NOBLER AMBITIONS

A Post-Dispatch Artist's illustration of N. O. Nelson's advice to young men

"Young men, don't throw away your lives trying to make money. There are nobler ambitions."—N. O. Nelson in an address to the Fellowship Club.

JUST A MINUTE

With Post-Dispatch Poets and Humorists

ONE CONSOLATION.

I am not John D. Rockefeller,
And have no cash to burn;
I never wrote a "six-best-seller"—
Not so you could discern;
But mine is one of those fine stomachs
That always does its best,
That never balks or goes kerflummix,
However hard the test.
No, it is not an idle, bum thing,
With food and drink at way,
And that, it seems to me, is something
I should be thankful for.

I never had so much spondulix
That 'twas a load to carry,
Though I've put in some hard (a few licks)
The blows of want to parry;
But I, at all times, have been able—
You know just how it feels—
To put my feet beneath the table
And rassle three square meals;
And though my money is a dumb thing,
And cannot talk, why roar?
I've got a stomach—and that's something
That I am thankful for.

BASEBALL.

By Johnny Jimpsonweed.

Paw wants too get me a jobb as a noffice boy, a messenjer boy or something for thee summer, butt I don't want to ty myself down toe no jobb with a bawl and chane, now thatt thee Browns an thee Cardinies have cutt in an the basebawl seezun is on again. I don't want to be carryin messidges for no manniger or deliverun tellograms downtown whenn thare is awl kinds of doings att thee basebawl parks. Iff I can't sneek innside thee grounds I want to clime a tellograf poal or peep thro a nothole or gett a look in sumhow, an how can I doo thatt iff I am fore miles away anserin a tellofone or waitin for sum old guy to sine for a messidge. I bleeve in thee free coinidge of basebawl without thee ade or consent of enny boss on erth, an I don't want toe be hitched upp to no jobb while thee fight for thee penent is going on. Beesides I've got thee spring feever.

Oh, That Kiss!

"I understand they are rushing out a new edition of Ella Wheeler Wilcox's 'Poems of Passion.'"

"What for?"

"For distribution among the Carnegie libraries."

Not What He Meant.

"Gee whizz! I just happened to think of it. This is Friday, the 13th. A bad day."

"Oh, no! On the contrary, it's Good Friday."

"By gum, that's so! It's payday."

LOOKING JUNEWARD

Spring Is Here, but, No Denying, for the Summer Some Are Sighing.

Written for the Post-Dispatch

By Willis Leonard Clanahan.

Ah, yes, the time is coming! It will be here mighty soon—
The summer garden season and the summer garden moon;
The summer garden airship and the summer garden crowd;
The summer garden loop-the-loop, where girlies shriek aloud;
The little summer garden boats, that sail where all is dark;
The summer garden sandwiches, all cold and stiff and stark;
The summer garden cave of winds, where ne'er a wind there blew,
The summer garden bump-the-bumps, where bumps are far and few—
Ah, yes, they all will be here in a very little while,
And we will rush to greet them with a hooray, howdy smile.

And soon the gay light comedy—oh, very, very light—
Will make us laugh, ha, ha! ho, ho! if we are feeling right,
And prima dons and heavy coms will sweat their most to please,
To keep the crowd from rushing out to swill beneath the trees;
And tanagers whose managers are on the anxious seat
Will slave away rehearsing for to keep their voices sweet;
And some will drink a lot of beer and go home feeling fine,
While some will stick to ginger ale, and say, "No booze for mine!"
And some will seek a quiet spot where they perchance can spoon.
Oh, yes, the time is coming, and 'twill be here mighty soon!

A STORY OF NICK LONGWORTH

Other Washington Stories Told to the Post-Dispatch.

THE Grand Council of Inquisition, sitting in solemn conclave in the Republican cloak room of the House, decided that in his speech at Chicago Monday night Representative Nicholas Longworth was guilty of one of three high crimes, or misdemeanors, or perhaps all three of them, to wit:

(a) Les majeste.

(b) Unconscious cerebration.

(c) Lack of respect for his father-in-law.

Representative Longworth made an after-dinner speech at the banquet of the Hamilton Club, in which he assailed those writers who impugn the motives and honesty of public men, and especially the magazine writers.

Inasmuch as President Roosevelt has been working on a speech of exactly this kind, which he has developed from the speech he made at Speaker Cannon's dinner to the Gridiron Club on March 17, and intends to deliver that speech at the laying of the cornerstone of the House of Representatives office building next Saturday. It was generally conceded that the son-in-law had stolen papa-in-law's thunder.

It was the consensus of opinion that when Longworth returns the punishment will be made to fit the crime.

William H. Chandler, former Senator from New Hampshire, now president of the Spanish Claims Commission, had a worthy project he desired to foster, and he fostered it by organizing the Washington Philological Society.

He called a meeting of the regulars at his office, explained what he wanted to do, and asked for nominations. Judge Chambers was made president, Mr. Chandler vice-president and Louis A. Coolidge secretary and treasurer.

The only other person present was James C. Hooe. "Look here, Senator Chandler," said Hooe, "I think I am entitled to an office as well as those others."

"Not at all," Mr. Chandler replied. "You are not even a member. Every successful society must have a waiting list, and you are hereby constituted the waiting list of the Washington Philological Society."

In his great speech Tuesday afternoon Senator Bailey of Texas was talking of the happy time when Senators Spooner and Knox will agree with his idea of limiting the powers of injunction of the courts that are to review railroad rates.

"When that time comes," he said, "we shall have reached the millennium."

Then he turned to Senator Tillman, who sat next to him, and continued:

"I may say that it will then be time for a new national emblem, which shall consist of a combination of the pitchfork and the big stick."

Senator Tillman was vociferously criticising a provision in the conference report on the Five Civilized Tribes bill. He rampaged around quite a bit.

Senator Clapp of Minnesota, who was in charge of this bill, was restive. After Tillman had made a particularly sweeping charge about the bill, Clapp arose and said:

"If that is so the Senator from South Carolina was asleep at the switch when the bill passed the open Senate ten days ago."

Tillman blinked, but recovered and shouted:

"No, sir! I was asleep at the switch when this bill was taken from the committee on the Five Civilized Tribes, of which I am chairman, and given to the Indian committee."

"Well," said Senator Frye, in a hoarse whisper, "let us concede the fact that you were asleep at the switch, as established, and get on with the debate."

CALL THEM BACK

A New Way of Handling Officials Who Prove Unworthy.

From the Topeka Daily State Journal.

Under the new city charter, the people of Los Angeles have what is known as "the recall," whereby city officers may be removed by the same power that placed them in office—the people. The recall idea is growing in favor in other cities. Massachusetts is making a study of it, and now two propositions to adopt it in trust-ridden New Jersey are before the Legislature of that State.

One of these bills adapts the Los Angeles method to elective office holders, the other to appointive officials. Both are nearly identical with respect to the procedure to be taken by the people.

The bills cover city, county and State officials. They provide that when 20 per cent of the qualified electors of a city, 10 per cent of those of a county, or 5 per cent of those of the State, respectively, petition for the removal of an elective official, filing such petition with the City Clerk, County Clerk or Secretary of State, as the case may require, a special election shall be held within 40 days. At this special election, which may not be held within 30 days of a general election, the qualified voters shall determine whether the incumbent shall be ousted from office or retained therein. He may himself be a candidate or not, as he chooses, and there may be other nominees. If the incumbent receives the highest number of votes he is retained; if not he is ousted and the one who receives the largest vote takes the office in his stead.

The other bill refers to appointive officers, and provides that when 10, 5 or 3 per cent of the qualified voters in a city, county or State, respectively, petition for the removal of an officeholder, the appointing body or officer shall appoint a commission or either three councilmen, five freeholders or seven members of the Legislature, as the case may require, to hear the petitioners and the incumbent relative to the charges against the latter. If the charges are sustained, to the satisfaction of the commission, and their report is confirmed by the appointing body or officer, the incumbent is removed; if not, he continues in office.

Reports regarding the recall system are that it is highly satisfactory wherever it is in practice, though it is seldom resorted to, for it acts upon the officials as a constant warning that they must perform their duties. The system simply provides an easy way of disposing of obnoxious officials.

The Airship Is Elusive.

From the New York World.

The dirigible airship—really nothing more than a balloon carrying an engine and rudder—has proved controllable only in light winds. The actual flying apparatus that Icarus essayed to his ruin in the Greek myth and that Friar Bacon dreamed of in his medieval cell still eludes our Langleys and Maxims. The steam locomotive, the automobile, the telegraph and the telephone, all later inventions, have far outdistanced it in science's speed-race.

JANITOR HOGAN

He Gives Dowie a Little Free Advice About the Matter of Technicalities and Apprentice Apostles.

His Views Recorded for the Post-Dispatch

By Grattan Kerans.

"I WANDER," said Janitor Hogan, throwing down his paper impatiently, "why th' divvel Dowie don't get him a man-dammus or a deuce-take-'em or a chape writ iv prohibition to force his apprintice apos'les an' halers to rayinshtate him as th' boss iv Zion. Sure, a prophet has as much chance as a packer in th' coorts iv Chick-argo.

"To be coorse, th' journeymin prophets an' halers might cross cha-rge him an' sind him to th' polis coort some fine Monda' mornin' for batin' th' owld woman or little Gladstoney, but he could make th' same dayfince as J. Oh-doggone Armour, whose worruks have made Chick-argo famious an' all but uninhabytable whin th' wind 's in th' sou'west.

"Says Elijah to th' judge, sez he, 'You can't give me tin an' trimmins, nayther th' worruks,' sez he, 'fer I'm th' prisidint an' lawful agent iv th' Halers' Club, or th' Prophets' Protective As-sociation or th' Apos'les' Union, all dooly arganized be an' under th' laws iv Illyn'ise. 'Twould be unconstytootional, an' if ye thry it, bad scrans to ye, I'll spind tin thousand to bate ye in yer own wa-ard.'

"So th' judge, afther praytindin' to rade his buks, would fine th' Prophets' Protective As-sociation's artyckles iv incorpyration tin an' costs fer disorderly cawnduct. That's my ad-vice to Dowie widthout cha-rge.

"Er Dowie's la'yers might attach th' infermation an' arder th' judge fer to squash it fer want iv proper punctuation, because they was a simmycolum instid iv a commy afther his name, thus makin' th' same vague, indefynite an' dayfective. They's plinty iv la'yers in Chick-argo ready to change th' commy for him er give him his ch'ice iv a fine line iv th' latest technycalities at $1000 ache an' up'ards.

"Annyway, they's no excuse at this day fer a fi-nansier to go to jail or to do anything agin his better feelin's save an' exceptin' be ad-vice iv counsel. If he does, he's no rale fi-nanceer an' not much iv a gintleman.

"This, d'ye know, is th' age iv constytootional self-dayfince. Our ancesters didn't have th' quality er quantity iv law we inj'y, an' so-shines on 'em, they was in jail or hangin' be their necks most iv th' time. This gineration would quickergo to law than go broke in anny honest interprise, an' be th' grand banner iv owld Ireland, a lot iv fellies who are so fast in goin' to law would fatally overhate themselves gettin' away from justice."

ANSWERS to Post-Dispatch READERS

RULES—One question; one initial. No business addresses given. No bets. Only simple legal questions. Address "Answers," Post-Dispatch; postal cards if convenient.

JOHN.—May 24, 1887, Tuesday.

H.—Sun dial is not automatic.

G. S.—Call up United Railways.

M. L.—See directory for wool dealers.

H. H.—Middle age, about 35 to 50 or 55.

MAY.—Open account is dead in five years.

L. S. W.—Every bicycle must have license.

G. C.—Carlotta is in asylum near Brussels.

MARCELLUS.—Write Father Bond himself.

HAIRY.—Electricity removes superfluous hair.

P. O. P.—Any recorded mortgage should be released.

E. Y.—Curvature of mile of ocean surface, 8.04 inches.

R. N.—For soldier's address write War Department, Washington, D. C.

J. A. C.—U. S. bonds, 2 and 3 per cent. Get full information at broker's.

J. W. S.—It is not unlawful to totally destroy any coin that is your own.

XX.—Richest man, Alfred Beit, London; wealth estimated at $1,000,000,000.

A. A.—George N. McDaniels succeeded Paul Peltier in Central High School.

BILL.—Try benzine or ammonia to remove black grease from the hands.

R.—We find no law requiring that the Health Commissioner be a physician.

M. C.—Will publish grape-fruit preserves recipe if any reader will send it in.

MO. H. S.—Will publish address of Lotus Club if any reader will send it to us.

A. B. C.—Get full pension information in Room 208 Old Postoffice, Third and Olive.

DORA.—Talcum powder would perhaps keep your face from shining after applying a bleach.

MOLLIE.—It is correct to wear long silk gloves, white or black, with short sleeves, white dress.

TEACHER.—It is considered a breach of good manners to talk in any but the prevailing language at social gatherings and on some other occasions.

READER.—To remove marking-ink stains from linen paint with solution of cyanide of potassium, using camel's hair brush. When ink disappears rinse well in cold water.

CATHOLIC.—State marriage law makes no mention of witnesses to marriage ceremonies. It is always well, however, to have witnesses in any important ceremony or transaction.

CHEMIST.—To remove ink on furniture, add few drops of spirits of niter to a teaspoon of water, and apply just to the spot with a camel's hair brush; dry off at once and wipe with a cloth dipped in cold water; dry and rub with oil.

DESIROUS.—The question whether descendants of first cousins are enfeebled by the relationship is a matter upon which profound minds have disagreed. It might be said that such unions have a tendency to produce sameness of character. In some states there are laws prohibiting the marriage of first cousins.

Y. Z.—You might try good black ink and olive oil, mixed in equal proportions, to dye your tan kid gloves.

M. A. B.—The second woman was Eve's daughter, according to the King James Bible. Her name has escaped us.

READER.—If the father has been naturalized the boy coming to this country at 15 needs no naturalization papers.

C. T. C.—There is no significance in the fact that you cannot feel the pulsations of your heart. Think no more of it.

FRANK.—"Eleven-dollar-and-a-half cigar" means $11.50 per 100 for good cigars or $11.50 per thousand for very poor ones.

H.—We quoted the exact language of the law in regard to unclaimed baggage in boarding house. What it means only courts can determine.

STRANGERS.—Visiting hours for sightseers at Insane Asylum: 9:30 to 11 a. m.; 1:30 to 4 p. m., on Mondays, Tuesdays, Fridays and Saturdays.

J. B.—Dr. Ernest Mueller was Superintendent of the St. Louis Insane Asylum in 1893, 1894 and 1895, preceded by Dr. Marks and succeeded by Dr. Runge.

L. H. O.—The totem pole has disappeared from Broadway and Chouteau because its owner, Mr. Russell E. Gardner, has presented it to his friend, David F. Parry.

A. S.—If persons in their lawful homes are unable to sleep because of the noise of dogs that howl through the night, their owners are properly charged with maintaining a nuisance. Complain to the City Attorney.

X.—A locomotive of the Atlantic type has two driving-wheels on each side of the engine, while the Pacific has three driving-wheels on each side. This is practically the only difference; the Pacific, however, is the larger engine all the way through, hence the need of a third pair of driving-wheels.

SUB.—In 1900 there were in the United States 29,059,242 males and 27,244,145 females. In Missouri there were 1,595,710 males and 1,510,505 females. The District of Columbia and the following states have more females than males: Georgia, Massachusetts, New Hampshire, New Jersey, New York, North Carolina, Rhode Island, South Carolina, Virginia.

READER.—Coffee cake: Heat cupful milk to scalding point, but do not let boil. Stir into it while hot two tablespoonfuls butter, two of sugar and a dash of salt. When blood-warm add half a yeast cake, dissolved in a scant gill of lukewarm milk, and enough butter to make a stiff batter. Cover and let it rise until light. Add a cupful of seeded and halved raisins, lightly dredged with flour. Spread a layer of the dough half an inch thick in bottom of baking pan, cover and let rise. Brush with melted butter and sprinkle with sugar and cinnamon. Bake in moderate oven half an hour, covering with brown paper for 15 minutes.

SOCIALISM IN AMERICA

What It Means.

In response to a recent editorial, "Socialism in America," the Post-Dispatch has received many letters, one of which is the following:

A Clear Statement.

To the Editor of the Post-Dispatch.

I AM a Socialist, believing in and working for Socialism, because I know it is the only system under which every man, woman and child shall be accorded true justice, and is therefore the only system which is truly practical in a proper sense.

Socialists recognize the brotherhood of man. They say that the earth and the fullness thereof is for all humanity, that no individual or group of individuals has any right to gain private possession of that upon which all humanity depends; that all natural resources, together with the means of production and distribution—that is, the mighty machinery and transportation facilities by which the necessities of life are produced and distributed—shall be owned and operated by the people through the Government, in order that all people shall enjoy the full benefit of civilization. This shall make graft impossible, for all citizens having an indivisible and unsalable share in property thus owned, shall operate said property for the benefit of all concerned.

Private profit shall be eliminated, so all workers shall receive full compensation for their labor and all commodities shall be procurable at cost.

All work shall be done in a scientific manner on a gigantic scale, with the use of the most perfect labor-saving machinery. The tremendous waste of labor under the present system, which results in the loss of billions of dollars every year, shall be stopped, and those so employed shall become useful, wealth-producing members of society.

The Government shall insure its members against want during sickness or old age; so there shall be no incentive to hoard, and all shall be free from want or the fear of want.

Men and women shall be accorded equal rights. They shall have full franchise industrially as well as politically. For instance, the workers in each department of industry shall say under what conditions they are to work; they shall elect their own foremen, superintendents, etc., according to merit.

It shall indeed be a Government "of, by and for the people."

Through Government ownership of the great labor-saving machinery, the people shall derive the full benefit obtainable from their use; the hours of toil shall be reduced, and at the same time the wealth of all shall be increased.

The incentive for invention shall be increased a thousand fold, for with every improvement of present machinery and invention of better machinery shall come a corresponding improvement to the people. In this manner the "dirty work problem" shall be solved. Machines shall do it for us.

Child labor shall be abolished. Children shall be entitled to the best education, which shall include whatever profession or craft they may wish to follow. This shall result in a happier and more progressive race of people. They shall be well-developed, both mentally and physically.

Life then shall not be one continual struggle for existence. All people shall have time and opportunity to develop the best that is within them. All shall have time for travel, music, art—everything which elevates mankind.

True love shall then be the only incentive for marriage, and that alone shall guarantee the purity and security of the home.

The immorality of uniting in marriage for title, wealth, position or a home shall be evils of the past, as shall also the running of dens of vice, the slums, child labor, the corruption of public officials, the adulteration of food, milk, etc., all of which is done for profit—the great incentive of capitalism

The profit system is the very foundation of capitalism and is the source of the wrongs which afflict humanity, but

The source of wrong shall be o'erthrown
And our incentives then
Shall be the welfare of the home
And of our fellow-men.

HELEN R. HENDRY.

Uncle Sam was also the only rational and decent landlord, banker, insurance company, manufacturer, distributer and general manager. I discovered that I was living on public land, without ground rent; that I was occupying a comfortable house as part of the emoluments of my office, without being responsible for repairs, insurance, accident by fire or flood or depreciation; that my life and property were insured at cost; that old age or incapacity through any reasonable cause was generously provided for; that I could buy pretty much everything I needed at cost and without profit; that many of the necessities of life were free; that there were no poverty or vast wealth, no shams or ostentatious palaces, no strikes or lockouts, no exploitation or graft in garrison.

It dawned upon me that I was living in an ideal commune, wherein executive office was held during good behavior, wherein the Legislature could not be corrupted and wherein the judiciary was not for sale. It occurred to me that in the army, by organization, discipline and collective effort, we were able to do pretty much everything that is done in civil life and at a minimum cost in health, happiness and energy. I recognized, of course, the fact that the present military paternalism differs from the coming Socialism in an important but readily modified particular—namely, that it is largely unproductive as now constituted. Give it modern machinery, power and industrial management and it will become self-supporting. The army of the future will either produce a surplus of tangible wealth or it will build and run our railroads, telegraphs, steamships and other means of transportation and communication, and if need be dig our coal and canals, police the entire country and "rightly and duly administer justice without partiality, favor or affection." * * *

The World asks: "Precisely what would they (the Socialists) do if they were in control of the Government?"

I do not know "precisely," being a mere human being with a normal brain and a single digestive apparatus, and not one of the colossal intellects of high finance, with several stomachs, who are "worth" (in their own estimation and in the size of the salaries and incomes they have "conveyed") from six to four thousand times as much as Mr. Lincoln.

The first thing "they" would do would be, I think, to consider how the greatest good could be brought to all with the least injury to any. Next, I hope and am reasonably confident, "they" would set free the children, the future citizens of the Republic, and send them back to school and play. Next, I trust, "they" would give women every right, immunity and privilege that men have heretofore kept in their own troughs and mangers. Then, I am certain "they" would enact legislation for shorter hours of toil and a minimum wage. In consequence might come a graduated income and inheritance tax, postal savings banks, a parcels post, Government telegraph (the army in a summer practice march could parallel the present lines if the owners did not care to sell at a fair price), national coal mines and oil wells, a railroad or two (bought in open market by strictly capitalistic methods), a few co-operative stores, dairies and "canteens," and generally speaking, a gradual resumption by the people of the real estate and personal property of which it has been illegally, unlawfully and unjustly looted. Eventually "they" would make valuable citizens of the plutocrat, the parasite, the pauper and the politician, as well as of the rest of the "dangerous classes."

Again the World asks: "What is Socialism in the United States?"

It is the remedy proposed by just minds for the social, political and economic diseases of the body politic. Unlike the two old political parties, it purposes to remove the causes and not merely suppress the symptoms; it purposes to give equality of opportunity to all, not privilege and protection to a few; it purposes that the manufacture of multi-millionaires shall cease, and that the 10,000,000 of our people crushed in hopeless poverty by the greed of our "criminally rich" shall have a white man's chance, and it purposes to save the Union of the States from the avarice and anarchy of the traitors to the Republic.

W. E. P. FRENCH,
Captain United States Army.

NEW YORK VIEWS

Letters Written to the Editor of the World.

An Army Officer's View.

THIRTY years ago, as a cadet at West Point, I became convinced through the practical object-lessons that surrounded me, that the Government was the logical paymaster, schoolmaster and taskmaster.

Later, as a Lieutenant, I found that

Does Your Heart Beat

Yes. 100,000 times each day. Does it send out good blood or bad blood? You know, for good blood is good health; bad blood, bad health. Ask your own doctor about taking Ayer's Sarsaparilla for thin, impure blood. He knows all about this medicine.

We have no secrets! We publish the formulas of all our medicines.

Made by the J. C. Ayer Co., Lowell, Mass.
Also Manufacturers of
AYER'S HAIR VIGOR—For the hair. AYER'S PILLS—For constipation.
AYER'S CHERRY PECTORAL—For coughs. AYER'S AGUE CURE—For malaria and ague.

REVERSE ENGLISH

Designed for the Post-Dispatch by Lesdeur.

A "MATERIAL" QUESTION.

GETTING A GOOD "THRESHING."

STANDING ON HIS "RIGHTS."

A "SQUALL" ON THE OCEAN.

THESE FOR THE WOMEN.

A New Beauty Bath.

ARE you taking soda water baths?" is the question which women are asking one another most just now. The soda bath, according to the New York Sun, is declared to be a specific for rheumatism, besides rendering the skin soft and supple and the bather beautiful.

Women have tried in turn the perfumed bath, the mud bath and the medicinal bath, but no other bath has ever met with the same favor as the soda bath. It is said to come from Europe, and the method of procedure is as follows:

One pound of washing soda is added to a tub of hot water, and the patient must lie in this for 15 minutes. Then follows the cold spray and the bather emerges with every trace of her aches and pains dispelled like magic and her skin glowing like the sky at sunrise.

What a Woman Can Do.

They sat in the cafe of their club, sipping tall glasses of aerated water, and looking languidly over the fashion magazines.

"I can"—

The speaker's voice rang sharp and clear in the silence of the room.

"I can read my husband like a book."

She emptied her glass and added, smiling grimly:

"And shut him up like one, too."

Getting Around Her.

"No," snapped the woman with the square chin, "I don't want no burglar alarms."

"Then the lady next door was right, I suppose," rejoined the agent as he turned to go.

"What did she say?" queried the square-chinned female, somewhat eagerly.

"Oh, she didn't say very much," answered the agent. "After purchasing two of the alarms she said it would be a waste of time to stop here, as you had nothing worth stealing."

"The impudent thing!" exclaimed the other, indignantly. "Here, give me half a dozen of them alarms."—Chicago News.

Uses for Old Gloves.

Old gloves should not be thrown away as soon as they are discarded, for they are still useful in a number of ways after they are no longer fit for wear in the street. Probably everybody understands their value as a protection for the hands in cleaning a bicycle, and most persons have a few glove fingers laid away in reserve for use in case the hand is injured, but bits of glove kid may be utilized in many fashions.

They are excellent for applying dressing to kid shoes, for making watch cases and pen wipers and for tying over the tops of bottles in traveling to keep the stopper secure. Suspenders may be mended with kid; spectacles, jewelry and the finger nails polished with it. Strips may be cut from the clean part of the wrist of mousquetaire gloves, these strips to be neatly stitched upon the edge of the collar, cuffs and belt of a tailor-made gown as an appropriate finish, says Woman's Life. There is material enough in the arms of long evening gloves to make pretty little shoes for infants.

Pies.

Snow Pie—Wet two tablespoonfuls of cornstarch in cold water as for making starch. Pour over it a pint of boiling water until it becomes as thick as jelly. Add to the starch one cup of sugar, keeping the mixture on the stove and stirring constantly. Then add the white of one well-beaten egg and one tablespoonful of lemon juice. Make a rich pastry crust as for custard pie. Bake, then pour in the mixture. Set in a cool place until ready to serve.

Potato Pie—Boil and mash through a colander four good-sized sweet potatoes. Add to them a lump of butter the size of a walnut, half a teaspoonful of salt, two tablespoonfuls of sugar, one tablespoonful of essence of lemon and four eggs. Beat all together until very light. To these ingredients add one pint of rich milk. Bake in pie plates lined with rich puff paste without a top crust. This mixture makes two small pies.

Lemon Pie—Grate the rind and pulp of two lemons. Peel and grate two good-sized cooking apples. Add to these four well-beaten eggs and three cups of sugar. This will make three medium-sized pies. Bake with upper and under crust.

Marlborough Pie—Stew and strain through a colander the required number of apples, and to them add six tablespoonfuls each of cream, sugar and sherry wine and four tablespoonfuls of butter, one lemon and four eggs. This makes one deep pie. The top meringue is made with the whites of two eggs and one tablespoonful of powdered sugar beaten stiff.

Lenten Pie—One-half cupful of stoned and chopped raisins, one cupful of rolled cracked crumbs, two cupfuls of chopped apples, one-half cupful of brown sugar, a very little powdered cinnamon, cloves or mace and one-half cupful of cider. Bake in a short crust. The pie may be served hot or cold.

The Kisser Barred.

From the New York World.

Mark Twain may continue to have the freedom of the women's colleges, but Mr. Carnegie—never!

Musings of a Gentle Cynic.

Any married man will tell you that misrule isn't as common as Mrs. Rule.

The Lord will provide, but don't let that influence you to turn down a free lunch.

It's never too early to mend.

The fellow who says he merely drinks to forget never forgets to drink.

An ounce of tomorrow is worth a pound of yesterdays.

When doctors disagree it's time to call in the coroner.

Many a boasted family tree is merely a creeper.

The great trouble with the skeleton in the closet is that it hasn't sense enough to stay there.

Some faith is blind and some merely near-sighted.—New York Times.

NOURISH

the body, don't dose it with medicine. Scott's Emulsion is the best nourishment in existence. It is more than a food; you may doubt it, but it digests perfectly easy and at the same time gets the digestive functions in a condition so that ordinary food can be easily digested. Try it if you are run down and your food doesn't nourish you.

SCOTT & BOWNE, 409 Pearl Street, New York.

To Remove Freckles & Pimples In Ten Days, Use **Nadinola**

A new discovery, sold under a positive guarantee and money refunded in every case where it fails to remove freckles, pimples, liver-spots, sun-tan, sallowness, collar discolorations, blackheads and all eruptions of the skin, no matter of how long standing. Cures ordinary cases in 10 days, and the worst in 20 days. After these defects are removed the skin will be clear, soft, healthy and beautiful. No possible harm can result from its use. 50 cents and $1.00 at leading drug stores or by mail.

NATIONAL TOILET COMPANY, Paris, Tenn

OSTRICH FEATHERS
BOAS AND POMPONS Cleaned, Curled and Dyed.
OLD FEATHERS Made Over.
Accordion and Side Pleating
Peckham's
412 N. Broadway

St. Louis has more Post-Dispatch readers every day than it has homes. "First in everything."

Tips to Flower-Lovers.

If you want chrysanthemums next fall, start new plants now, says Eben Rexford in Outing. Very soon after the old plants are brought from the cellar, sprouts will appear all over the surface of the soil. When these are about two inches tall, cut them away from the old plants in such a manner that each has a bit of root attached. Put these into small pots of rich soil. Keep them well watered, but do not give much heat or they will make a spindling growth. Be on the lookout for aphides. If any are discovered make an infusion of the ordinary soap of household use, and spray the plants well with it. This is important, as the insects will seriously injure the young plants at this stage of their existence. To make the soap infusion, shave half a five-cent cake finely, pour water over it, and put it in a warm place until it becomes liquid. Then add to it five or six quarts of water and apply.

Gloxinias and tuberous begonias should be started into growth now. If the tubers were kept in pots over winter, shake them out of the old soil and spread them out on a piece of old carpet or moss, which should be kept warm and moist, and leave them there until they sprout. As soon as sprouts appear, put them into pots of rich loam.

A few roots of dahlias can be potted and started into growth now, if you want some very early flowers. But the bulk of them I would hold in reserve for warm weather planting in the garden. Do not break apart those you start now, but pot the entire bunch of roots. When the time comes to put the plants out, each root that has a sprout attached can be broken off and made an independent plant of.

Not His Way.

Justice (sternly): You are charged with stealing nine of Col. Henry's hens last night. Have you any witnesses?

Brother Swayback (apologetically): Nussah! I s'pecks I's sawtuh peculiar dat-uh-way, but it ain't never been muh custom to take witnesses along when I goes out chicken stealin', suh. —Puck.

Here's a New One—"Tree Dentistry."

The New Orleans Park Board has evolved a new idea and a valuable one called "tree dentistry." This sounds as though the trees had their teeth filled, but the exact facts are that they have their trunks packed. The question arose last year as to what would be done to preserve the great oaks at Audobon Park, which were losing their growth and verdure by reason of big holes in their trunks. It was decided to fill the apertures with cement. The operations were attended with remarkable success. Sickly old oaks regained their strength, decay was stopped, new branches began to grow, and altogether they put on signs of renewed life.

The art of "arboreal dentistry" has since then been perfected to such an extent that even a new bark can be given to a tree, and perhaps later to the dog.

Builders are finding out that cement may be used for almost anything, but it will be news to gardeners that trees' teeth may be filled with it. If your favorite tree is fading away with a cavity in its trunk, where dampness and insects gather, it should be attended to at once.

A Difference.

First Politician's Wife: "My husband gives me every cent he earns." Second Politician's Wife: "Is that all? Why, my husband gives me every cent he gets."—Judge.

Yo r Hair

If you are troubled with falling hair, dandruff, splitting ends and itching scalp, your hair can only be saved by prompt and efficient treatment. 36 years of success makes our methods certain. Call for advice free.

JOHN H. WOODBURY DERMATOLOGICAL INSTITUTE,
306 Mermod-Jaccard Bldg.,
(Dept. S. P.) St. Louis.

SURPRISE SPECIAL SALE No. 443

For one week, beginning tomorrow and ending next Friday, at The Good Luck, N. W. Corner Sixth and St. Charles streets

GOOD LUCK CORNER

Young Men's Suits $15

We have the most magnificent array of worsteds, serges and Thibets ever shown at this price, every garment being fresh and up-to-the-minute in character. These suits deserve in full measure the popularity they have given to our second floor department, and they are sure to please you. Color, shade, pattern, cut and quality combine to make a harmonious effect which lends them a distinctive character. This is our strongest line, but we show a large variety at $7.50, $10, $12.50 and $18.

WE MAKE the CLOTHES WE SELL
THAT IS WHY
WE CAN AND DO GUARANTEE THEM

BOYS' EASTER SUITS

Hight-class novelties that are built by expert men tailors and are correct in every respect; Norfolks, sailors, Etons, Russian and the popular double-breasted. Ages 2½ to 16—

$3.95 $4.95 $5.95 $6.95 $7.95

BOYS' CAPS—English, golf and Norfolk, all wool crashes and silk lined..... 35c

BOYS' HATS—(See Flyer.)

TOMORROW 8 A. M. UNTIL 12 M. and not later, Knee Pants, 39c

BOYS' BLOUSES—New spring patterns and plain white; laundered and semi-laundered..... 45c

BOYS' SHIRTS—Plaited and plain bosom, laundered or semi-laundered; cuffs attached or detached; 95c, 69c and..... 50c

BOYS' STOCKINGS—Heavy and fine rib, absolutely fast color, very elastic, excellent value, pair..... 15c

CONFIRMATION OUTFITS

Suits with long pants or short, shirts, blouses, collars, ties, suspenders, hats and gloves, all at a price that makes them doubly attractive.

As a special inducement to get you to buy in the forenoon we will sell our celebrated A Brand of Knee Pants for 39c tomorrow, from 8 o'clock until 12 o'clock only.

TOMORROW 8 A. M. UNTIL 12 M. and not later, Knee Pants, 39c

MEN'S DEPARTMENT—FIRST FLOOR AND BALCONY.

Furnishings

Nobby Neckwear.....45c and 25c
Fancy Hose.....25c, 15c and 10c
Beautiful Suspenders...50c and 25c
Collars, 4-ply.....12c, 8c and 5c
Fancy Vests—
$2.50, $2.00, $1.50, $1.00
Shirts—coat—plaited and plain
$1.50 and $1.00
Spring Underwear, garment—
50c and 25c

Suits

A conservative yet fashionable elegance is typical of all our clothes efforts. When you wear Good Luck clothes you are as well dressed as though you had paid a fancy price to a merchant tailor, and far better dressed than if you had paid our price to some other store. We make these clothes ourselves in enormous quantities. That's the whole secret.

$7.50, $10, $12.50, $15, $18 and $20

YOUR EASTER HAT

GET IT AT THE GOOD LUCK.

Two specials in soft and stiff Hats for Saturday; every correct style,

$2.50 & $1.85

FLYER FOR SATURDAY and MONDAY ONLY.

BOYS' EASTER HATS

Novelties of all descriptions in all predominating colors, with bands to match or fancy bands; shown in our exclusive boys' hat dept. on 2d floor..... 95c

The Following Schools Lead

In the art contest now on exhibition on our second floor, which will be donated April 25.

1. Clay.
2. Shields.
3. L'Ouverture.
4. Clinton.
5. O'Fallon.
6. Ashland.
7. Dumas.
8. Stoddard.
9. Cote Brilliante.
10. Wyman.
11. Adams.
12. St. Louis Av.

ONE VOTE for
..... School.
To be filled in and voted at the store.

OPEN EVERY SATURDAY NIGHT UNTIL 10 O'CLOCK

THE Good Luck
SCHMITZ & SHRODER CLO. CO.
WHOLESALE TAILORING.
MANUFACTURERS OF GOOD ST. LOUIS CLOTHING

N. W. Cor. Sixth and St. Charles Streets

POST-DISPATCH PAGE OF SPORT

Edited by J. B. Sheridan

TAYLOR'S PITCHING SUPERB EXHIBITION

Great Cardinal Twirler Gave a Magnificent Demonstration of Courage and the Art of Pitching Against Pittsburg Club.

Nothing finer than Taylor's pitching in the opening game of the National League season has ever been seen on a ball field. Though his arm was quite sore on Thursday the intrepid fellow went against the strong Pittsburg team, held them to seven hits in 13 innings and really four hits in nine innings.

Only 29 men faced him in the first nine innings, or two more than the schedule called for. This is some kind of pitching.

Taylor went along simply on his nerve and knowledge of the gentle art of pitching. He had nothing at first, no control, no speed, no curve. He passed Clarke to first on four consecutive balls, a bad beginning. Then he braced up, acquired control, later speed, still later, curve. It was a grand exhibition of pluck, steadfastness, keen mentality and superb handicraft.

NATIONAL LEAGUE.

Friday's Schedule.

Boston at Brooklyn.
New York at Philadelphia.
Chicago at Cincinnati.

Club Percentages.

	Won.	Lost.	Pct.
New York	1	0	1000
Boston	1	0	1000
Chicago	1	0	1000
Pittsburg	1	0	1000
St. Louis	0	1	.000
Philadelphia	0	1	.000
Brooklyn	0	1	.000
Cincinnati	0	1	.000

Results of Thursday's Games.

Pittsburg 2, St. Louis 1 (13 innings). Batteries—Willis and Gibson; Taylor and Grady.

New York 3, Philadelphia 2. Batteries—Ames and Bresnahan; Lush and Donovan.

Boston 2, Brooklyn 0. Batteries—Young and Needham, McIntyre and Bergen.

Chicago 7, Cincinnati 2. Batteries—Lundgren and Kling; Overall and Schlel.

Klem Was Unkind.

Klem, the umpire, was not kind to St. Louis. Klem means well, is honest, but makes bad decisions. At that, no one could tell whether Grady was safe or not at the plate in the twelfth inning. It was awfully close. The writer was as close to the play as anyone save umpire, catcher and runner. He could not say, though it was his impression—no doubt the wish was father of the thought—that Grady was safe. But the impression was qualified with a doubt.

Klem also displeased when he called an apparently fair ball off Clymer's bat foul in the thirteenth. Clymer scored later. Grady had him for froze on this play.

There was quite a demonstration against Klem after the game. The spectators hooted and the police guarded the umpire to his dressing room. It is bad taste, bad judgment and sign of ill-breeding to abuse a man who is defenseless.

Lost and Won Many Times.

As in all great games of baseball, this one was won and lost ten times. Ill-judged base running by Clarke lost for the Pirates in the first. Arndt helped lose it for St. Louis by hitting into a double play with men on second and third in the fourth. Beckley hurried his throw too much in the 13th, when Sheehan bunted to him on a squeeze play. Grady might have gotten it at that. This letting in two runs. Then had Grady been a foot faster, Klem a bit more generous, the Cardinals might have won in the 12th.

But all of these things are natural happenings and must and will occur. But when Bennett only reached second from first on a hit to center and a long throw to the plate, with only one out and the tying run on the way in from third, no man with a spark of baseball instinct in him can forgive that. For it is not a mere slip of the hand or fault of the eye or luck of the game. It was sheer downright lunk-headed stupidity, and that cannot be forgiven in a game of baseball.

Baseball Babble

Homer Smoot had the unusual number out six putouts in right field. He did very good work after letting Nealon's fly get away in the second.

Hanlon's Reds drew 17,241 persons at Cincinnati's inaugural by Cincinnati count.

Patsy Donovan sat on the bench at Brooklyn, sending Lumley to right, Maloney to center and McCarthy to left.

Mayor Weaver opened the game at Philadelphia. Mayor Dempsey tossed the first ball up at Cincinnati. Mayor McAleer, brother of Manager Jim, did likewise at Los Angeles.

Cy Young II let down Brooklyn with one hit. Lumley was the batter, his drive going for two bases.

Wagner outhit Seymour, the National's leading batsman of 1905. Honus got two hits, the Red but one.

The Pirates' uniforms were much admired. The suit is a light gray, worn with blue caps and black stockings, with a maroon circle around the calf.

Ganley, who played on Des Moines with Leifield last year, made an auspicious 1906 debut. He made a beautiful throw to the plate, nipping Taylor in the thirteenth inning.

If rain does not interfere with Friday's game it will be started at 3:30 p. m., as will all weekday games henceforth until further notice. Sunday's contests will be called at 3 p. m., as heretofore.

McBride played excellent ball at the short field. His one-hand stop of Ritchey's drive in the eighth and lightning throw to Beckley was one of the spectacular features of the game. He is McCloskey's best fielder inside.

Manager McCloskey is a stickler for clean uniforms and wants his men to appear well on the field.

Gibson is nifty rookie behind the bat. The Canadian recruit is showing so well that he will probably do the bulk of the receiving for Clarke. He was busy throwing to bases yesterday, and got Taylor after Bennett missed making a bunt on a hit and run play.

Himes went at a fast clip in the field and batted hard.

Christy Matthewson is ill in bed at Plainfield, N. J., suffering from a severe cold and nasal diphtheria.

Pittsburg has purchased Robinson, the former infielder of the Milwaukee Club, from the New York Giants.

Klem's decision on Grady in the twelfth inning was the cause of much discussion. Clymer's throw was perfect and bounded into Gibson's mitt as Grady was sliding for the plate. As Gibson touched the ball on the base-runner Grady appeared to be on top of the plate. It was a close play. Klem might have given it to St. Louis, but he was in the best position to see. It was a grand and lucky throw. Six inches either way and Gibson could not have gotten the ball over in time to stop Grady.

St. Louis has more Post-Dispatch readers every day than it has homes. "First in everything."

THE NEW GRAYS

In fine Worsteds lead all other patterns in popular favor. We will make up a

SPRING SUIT to YOUR SPECIAL ORDER

From this handsome fabric—or from a score of other equally new and attractive weaves—for

$17.50

And we'll guarantee that the finished suit will fit you with style and grace—and will please you in every particular—or your money back.

Our Spring Stock of Domestic and Imported Fabrics

Is by far the largest and finest we have ever shown—and will meet with the favor of the most critical and fastidious dressers.

Suits from these choice fabrics in the highest grade of McKnight tailoring. $25 to $50

Our superior facilities permit us to promise prompt deliveries.

McKNIGHT TAILORING COMPANY

STRICTLY UNION WORKMANSHIP. 206 NORTH SIXTH Between OLIVE AND PINE STS.

Beckley as He Appears to the Cautious Cartoonist

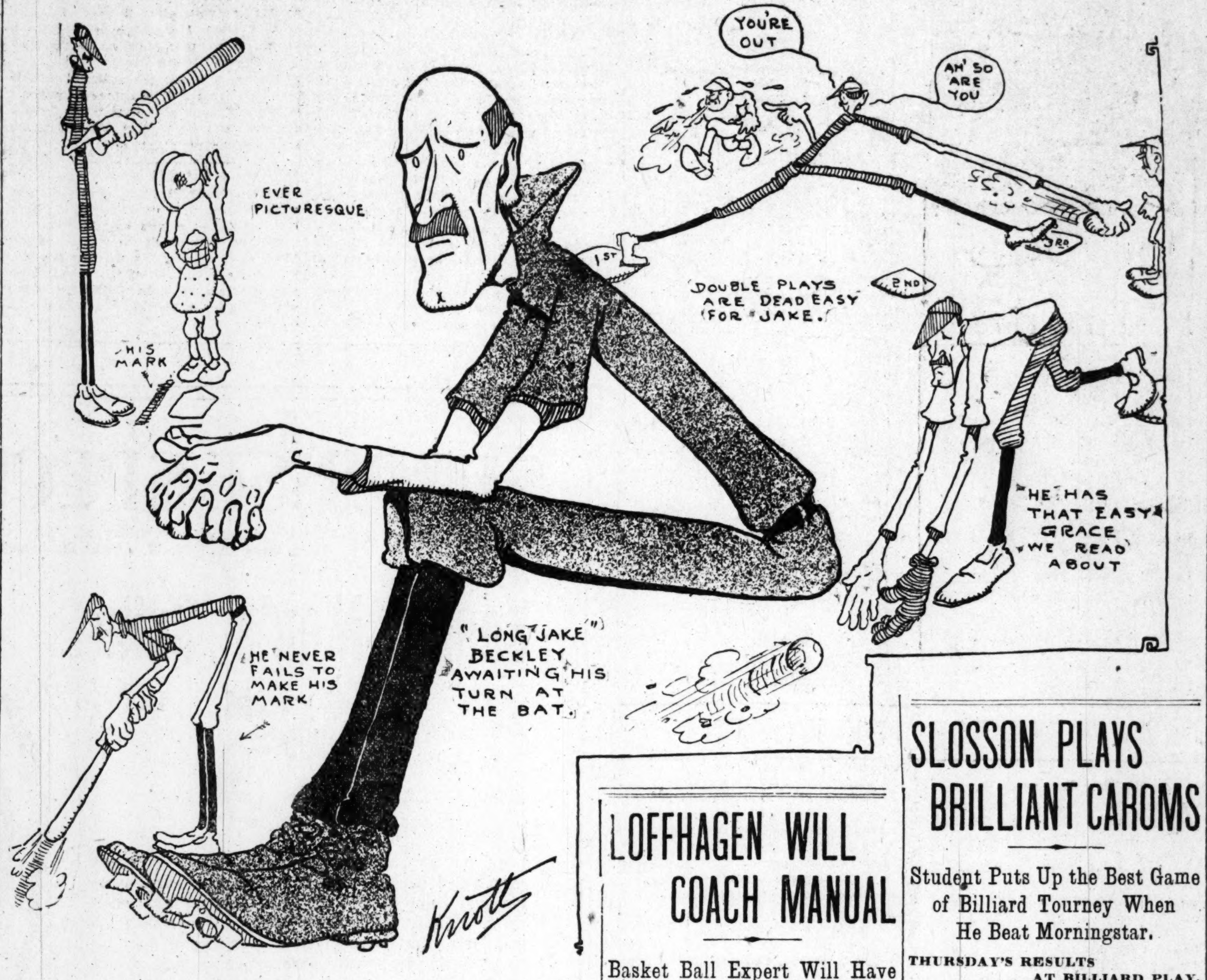

BENNETT'S BAD BASERUNNING LOST GAME FOR CARDINALS

One inning, the thirteenth, won and lost the opening baseball game of the National League season played from St. Louis to Pittsburg Thursday afternoon. Score, Pittsburg 2, St. Louis 1.

Pittsburg was entitled to two runs she made in this inning. Two safe hits and a successful sacrifice should be good for two runs now and then. Of course Beckley and Grady muffed a throw between them that would have stopped all run getting. These things will happen. Klem, whose umpiring was poor, gave Pittsburg a start when he declared Clymer's fair ball a foul in the thirteenth, and was not good to St. Louis when he called Grady out at the plate in the twelfth inning on a very, very close play.

BUT IT WAS POOR BASE RUNNING BY BENNETT IN ST. LOUIS' HALF OF THE THIRTEENTH THAT REALLY LOST THE GAME FOR THE CARDINALS.

Bennett was on first when Shannon singled to center. The bases were full. Arndt scored. Taylor was caught at the plate by Ganley's throw from deep center.

What was Bennett doing all this time?

He was on first when Shannon hit to center. Taylor had time to run from second almost to the plate while Ganley was throwing home. How far did Bennett run? To second. All the way to second. Any school boy will tell you he should have gone to third. Had he done so he would have tied the score when Grady singled through Willis.

Further than that he should not only have gone to third, but he should have done his best to attract Ganley's throw there, or to second, and divert it from Taylor at the plate. For, if Bennett were put out Taylor would have scored the tying run.

Oh, this base running of Bennett's was bad ballplaying, awful ball playing.

Forgive Beckley and Grady for their mess. Forgive Arndt for hitting into a double. Forgive Klem's bad decision. Forgive all errors of hand and eye, for baseball is a hard game and the hand and eye of men are weak. But who can forgive utter stupidity like Bennett's?

It is true that Clymer and Ganley played great ball and four times cut off, or prevented, runs at the plate. Clymer's throw to get Grady was a dream of speed and accuracy. Taylor had a long way to go and is not fast, but Ganley threw beautifully and got him.

Taylor's pitching was superb. He did not have much in the way of curve or speed, but he had control and made the Pirates pop them up to his outfield. It was a pretty game. Many fine flies were caught and grounders fielded. A finer game will scarce be seen this season.

NEWS OF THE AMATEURS

The Evans Blues baseball team have organized for the season with the following well-known players: R. Giblin, c.; L. Deible, p.; F. Curran, 1b.; F. Fricke, 2b. and capt.; D. Callahan, ss.; F. E. McFarland, 3b.; J. Curran, lf.; J. O'Dowd, cf.; F. Kreckler, rf. For games in the 13 and 14 year old class, address F. Fricke, captain, 4597 Evans av.

The Kaisers would like to arrange games with all teams playing in the 15-year-old class. Address H. Lorch, 2409 South Second street.

The Meyer Bros. Coffee Co. have organized a team which would like to arrange games with strong teams playing in and out of town. Address W. Geary, 5324 Easton avenue.

The Elks desire games with all first-class teams playing in the 16 and 17-year-old class. Address Thomas Canfield, 2734 Osage street.

The Hodlamonts would like to hear from all strong in and out of town teams. Address L. Z. Grace, 4140 Page boulevard.

A good allround player would like to join a strong uniformed team playing in the 18 and 19 year old class. Address J. Wegman, 901 Bank of Commerce Building.

The West Belles have organized for the season with the following line-up: Kimberlin lf, Tipton cf, Brady rf, Barclay 1b, Harrington 2b, Roan ss, Medhaus 3b, Gebhart c and Quinlivan p. The Belles would like to arrange games with all teams playing in the 13-year-old class. Address R. Harrington, 4468 West Belle place.

The R. and F's. have organized for the season with the following line-up: Jansen rf, Ryan cf, Koenic lf, Kelly ss, Easton 3b, Espikotter 2b, Windley 1b, Murphy c and Hoffmann p. For games with the R. and F's., who play in the 14 and 15-year-old class, address F. Kelly, 1414 Biddle street.

A strong battery would like to join a good team playing in or out of town. Address Joe Kelly, care The Sportsman.

The Brantners have organized for the season and would like to hear from all strong out-of-town teams. Address Frank A. Keigher, 3160 Brantner place.

The Elks have organized for the season and would like to arrange games with all teams playing in the 16-year-old class. Address H. Obermeyer, 1103 St. Louis avenue.

The Funnysides defeated the Farlin Blues Monday in an eleven-inning game by the score of 5 to 4. The pitching of Palmer for the winners was the feature of the game.

The Dewey Grays would like to hear from all teams playing in or out of town. Address William H. Ritchie, French Village, Ill.

The Webster Leaders would like to hear from all teams playing in the 13 and 14-year-old class. Address Joe Campbell, Marshall avenue, Webster Groves, Mo.

The Sowells will line-up with the following team: Rupp c, Langanke p, Jarvis 1b, Kemph 2b, Karr ss, Mueller 3b, Motert lf, Sill rf, and Funke cf. For games with the Sowells, who play in the 15 and 16-year-old class, address Joseph Motert, 4615 Bulwer avenue.

The Colonials will meet the Manchesters Sunday, April 15. The Colonials would like to arrange out-of-town games after April 29. Address Colonial Baseball Club, 2729 Hickory street.

The Dockery & Smercinas desire games with teams playing in the 15-year-old class. Address Joseph Dockery, 2618 Stoddard street.

OYEZ! OYEZ! OYEZ!

IF YOU ARE SUFFERING

from any disease of the urinary (or genital) organs, or from any disease incident to men, write to the

LONG ACRE MEDICAL INSTITUTE,

1491 BROADWAY, NEW YORK,

detailing your symptoms in full.

Dunn's, 912-914 Franklin av. Swell double-breasted sack suits, lightweight overcoats, cravenettes, suit cases, hats, shoes. Very low prices.

LOFFHAGEN WILL COACH MANUAL

Basket Ball Expert Will Have Charge of Training School Baseball Squad.

Principal Vickery of Manual Training School has appointed Edward H. Loffhagen to the position of coach of the baseball team of the training school. Mr. Loffhagen, in an enthusiastic devotee of athletics and last season under his direction Manual was represented in the Interscholastic League by one of the best basket ball teams in the city. He will assume charge of the team at once and will act as director of the nine in Manual's initial game of the season Saturday with McKinley at Kulage Park. McKinley played the strong Washington University team to a 7 to 7 score Thursday. Brittingham, lately appointed captain of Manual, has six failure examinations to take before participating in Saturday's game, and it seems very probable that the team will go on the field without its premier player.

Land, who will twirl for the Training School, is a strong and willing worker, who has great speed and a fair assortment of curves. The balance of Manual's team will line up as follows: Bowen rf, Anschuetz 3b, Falby c, Priesmeyer 1b, Clark 2b, Maddox cf, Wehrle lf.

Athletic Atoms

The baseball team of McKinley promises to be quite as big a factor in intercollegiate circles as was the sensational work of its football eleven. Thursday the South Side team threw Washington University athletic enthusiasts into convulsions by playing the older students a 7 to 7 game.

Kansas University defeated Nebraska Thursday at Lawrence, Kan., by the score of 4 to 2.

Krutzsch caught a great game for McKinley Thursday. This lad should develop into one of the greatest allround athletes St. Louis has had since the days Dute Cabanne used to hurdle bicycle, sprint, swim and wrestle.

The immense campus provided for Smith and Manual boys will not be ready for practice work until the summer months. The devastating effects of the spring rains have soaked the soft clay and made the grounds absolutely useless until a long dry spell sets in.

A number of the Smith boys intend to take in the games of the Pittsburg series at League Park, for the purpose of watching the diamond work of Meier, who is a member of the Pirates.

Principal Vickroy of Manual is evincing considerable interest in athletics. That the encouragement he is giving his boys is apprecated is shown by the squad that is participating in the baseball practice.

Buy your Easter hats for $2.50 at The International. 521 Pine.

Ram's Horn has been shipped from Louisville to Memphis to start in the Montgomery Handicap next Monday. Phil Finch is on the way to Aqueduct from Louisville to go into the Carter Handicap, which is also to be decided Monday.

Grenade is going along encouragingly for James McCormick at Sheepshead Bay. He has entirely recovered from the efforts of the poison he received at New Orleans, though for a time he was a mighty sick horse.

SLOSSON PLAYS BRILLIANT CAROMS

Student Puts Up the Best Game of Billiard Tourney When He Beat Morningstar.

THURSDAY'S RESULTS AT BILLIARD PLAY.

Afternoon Game.

NEW YORK, April 13.—Slosson—Total, 500; average, 15 20-32; high runs, 153, 108, 40.

Morningstar — Total, 388; average, 12 16-31; high runs, 60, 48 and 36.

Evening Game.

Schaefer—Total, 500; average, 31 4-16; high runs, 124, 99, 52, 51.

Cutler—Total, 366; average, 23 6-15; high runs, 61, 57, 55, 47.

Jacob Schaefer last night defeated Albert G. Cutler of Boston in the world's championship billiard tournament at Madison Square Garden. Schaefer ran out with 500 points, while his opponent made 366.

George F. Slosson rolled up 500 points in the afternoon to Oro Morningstar's 388.

A one-sided game between Schaefer and Cutler was expected as Cutler is considered in the short-stop class, a grade below that of the other competitors in the tournament.

Those who looked on were not surprised at Schaefer steadily increasing his lead from the very beginning. At the end of the eighth inning he had 251 points and Cutler only 158.

Then Cutler nursed and played three-cushion shots with skill. He made 61 points.

When Slosson piled up 10, 20, 40, 80 points they straightened up in their seats and were all attention. Forty more tallies and they were upon their feet.

Slosson, imperturable, reached the 150 mark. On the fourth shot thereafter he missed and those standing sank back into their seats. This was the record run of the tourney.

Hoppe and Morningstar will play this afternoon, Sutton and Cure tonight, Schaefer and Sutton Saturday afternoon and Hoppe and Slosson Saturday night.

RIPPLES of the Ring

Bat Nelson watched a bull fight at Jaurez, Mexico, and says that slaughtering of animals with cold steel was far more brutal than the exchange of punches by two human beings prepared for combat with equal chance of winning without killing each other.

Fred Cooley, who won fame through his rehearsal exhibition bouts with Jack O'Brien, in one of which he floored the Quaker, declines to fight Mike Schreck.

Charles Griffin, featherweight champion of Australia, is the latest arrival from the Antipodes, who is looking for a match with some of the American fighters.

Tommy Burns has written to London stating that he would like to go to England to box Jack Palmer.

Frank Gotch is already in perfect condition for his May bout with Jack O'Brien. Gotch wants the articles to read fight in and out of clinch, as Corbett and Fitzsimmons did at Carson City. O'Brien prefers a clean break.

Dental gold and porcelain crowns and bridges, by a specialist. Dr. E. C. Chase, southeast corner 6th and Locust.

Ten of Edward Corrigan's 2-year-olds, which have been at Hawthorne all winter, have been shipped to Louisville.

The green jumpers, Ninepin and Thistledale, in the Hitchcock stable at Bennings, are schooling in a most satisfactory manner.

DR. KING CURES MEN

PINE AND 6TH STS., (Opp. Globe-Democrat.) Entrance 522 Pine, St. Louis, Mo.

I Cure Blood and Skin Diseases Without Mercury, Never to Return
I Cure Nervous Debility of Men; No Stimulants, but Permanent.
I Cure Varicose and Knotted Veins Without Operation or Pain.
I Cure Kidney & Bladder Complaints & Kindred Afflictions of Men

I cure with the same guarantee of success all Chronic Diseases of Men, such as Kidney and Bladder Troubles, Rupture, Ulcers and Skin Diseases, Eczema, Rheumatism, Locomotor Ataxia, Piles and Fistula, Nervous and Kindred Diseases of Men.

WRITE—Cases not too complicated treated at home. If you cannot call, write for information regarding Home Treatment. Office Hours: 8 a. m. to 8 p. m.; Sundays, 9 a. m. to 2 p. m. only.

Remember, consultation, examination and advice FREE. Investigation invited as to Dr. King's methods. Dr. King will accept your case on his proposition—

NOT A DOLLAR NEED BE PAID UNTIL CURED.

THE SPORTSMAN'S NICHE

Baseball began what will be its greatest season, financially speaking, on Thursday afternoon. With the rapid growth of population and the great commercial prosperity of the country, baseball has thriven apace. Ten years ago one or two leagues found existence a matter of difficulty. Now 33 leagues of all kinds find prosperity in baseball.

It is natural that this should be so. America holds forth great promise to promoters of amusement enterprises. The country is still in its toddling infancy. It is not populated to one-fifth of its capacity. Especially is this true of the Southwest. Towns which were not laid out 15 years ago are now supporting professional baseball clubs, theaters, etc.

Baseball is merely having its beginning. So far it has achieved existence in the big cities, made money in some of them, but on the whole, merely existed. Henceforth it does not seem that it can fail to make money in every large city, even if the particular team possesses very moderate qualities of attractiveness.

Seven years ago Cleveland and Columbus would not support baseball teams. Last year they were among the biggest money-making baseball cities in the countrty.

The St. Louis teams, very weak ones and away down in their leagues, made money—15 per cent on their respective investments.

As a business baseball seems firmly established upon a most profitable basis. It does not seem possible that money can be lost in it.

With this comfortable assurance, owners of baseball clubs should give much time, attention, and some money, towards achieving artistic triumphs. The game is susceptible of improvement, especially in its furnishings. Parks should be handsomer, greener, cleaner. Stands may be made more comfortable. There is no reason why the spectatorium at a baseball game should not equal the auditorium of a theater. The park approaches, gates, etc., should be improved everywhere. More care should be taken of the diamond and its neighborhood. Water buckets, etc., should be handsome and not eyesores, as they have been in the past. Red clay should be invisible on a ball field save about the bases. Benches should be shifted and changed and grass given a chance to grow. Baseball men have a lot to learn in the ways of maintaining a beautiful park. It costs very little and it will help very much to assist baseball to its imminent apotheosis among American pastimes.

The police say that there is no handbooking or betting on races in St. Louis. Strange, then, that nine of ten inquiries relative to the proper decision of handbook bets sent to the turf papers emanate from this city.

The other day at Bennings racetrack Peter Paul, a horse owned by Virginia Bradley, was beaten off in a seven furlong race, going from 3s to 7s in the ring, then came back the same afternoon in a mile and 100 yards event and won. He was backed from 12s to 8s in this latter event. Now turf sharps who bet on Peter Paul in his first race and against him in the second want to know, you know, why he could run so slowly, opening at 3s and going to 7s, yet too fast, opening at 12s and going to 8s. Easily explained. Money makes the horse go as well as the mare.

The interests of the State Fair, which is largely supported by the taxes derived from racetrack betting, are being urged against the abolition of racing and betting therein in New York. If the Empire State needs the proceeds of gaming in her business, why not come boldly out and conduct a lottery?

Mr. Robison of the Cardinals called his players together on the opening day of the season, and to quote the morning papers, "turned over" to McCloskey the combined mistakes of Donovan, Nichols, Burke and himself. With these Mr. Robison expects Mr. McCloskey to win ball games. Mr. Robison's energy is being expended in the wrong direction. McCloskey will manage the players, but who is going to manage Mr. Robison?

It will be but a very few days until golf begins its season in this locality. When it does I trust and hope that there will be less selfishness, less "chain-gang" and more pleasure play in the future than there has been in the past.

I trust the fellows who play foursomes and fivesomes, aye, sometimes as high as eightsomes will stop all that, play in twos, with strangers now and then, never more than in fours and then, very often I hope, with but two balls.

There has been too much of the swipe and run golf played in St. Louis. Many Americans lack the true golfing instinct. Golf is not all long wallops and accurate approaches. It is rich in the one thing which Americans appear to be totally deprived of, appreciation of mild scenery, good air and pleasant surroundings.

Now, I can name 10 men offhand who play golf at Glen Echo almost every day, but would get just as much enjoyment out of the game if they were playing it on the desert. With them it is a case of wallop, wallop without looking or stopping. Yet Glen Echo is a beautiful place, scarce scenic, but very, very beautiful.

I wish I could prevail upon St. Louisans who will agolfing go this season to take it easily. Better play nine holes well than rush around 18 badly. Better play a two-ball foursome in keen fashion than a four-ball one in slovenly style.

I like to see a man go to his golf quietly, dress carefully and correctly, take his smoke, leisurely select his clubs, tee carefully, take his time plodding around the links, play the points of the game, use his head and appreciate the beauties of golf and nature as he goes along. I like to see a good man play a four-ball foursome with a poor one for a partner and do it kindly, patiently and well. I like to see him take a lady for a partner in a two-ball foursome and enjoy the play more than her society.

I do despise to see half a dozen fellows bolt out of a clubhouse after lunch noisily and "roasting" and get to slashing good rubber and tearing up nice turf playing what they are pleased to denominate golf, then go along shouting, pressing, annoying others until they become very nuisances of hades.

If we want slugging, let us to the gymnasium, the racquet court, the boxing room. If we want to cheer, let us go to the baseball game. If we want to play golf, let us play it, not an abominable travesty on the game. For golf is a pastime for business men who seek rest and health and pleasant diversion outdoors and the practices of the bull ring and football field have no place on a golf links.

$3 and $3.50 hats for $2.50; because we make them. 521 Pine.

Hannamans Play Sunday.

The Hyde Parks will cross bats with the Wabash team Sunday morning at the Waterworks, north St. Louis. The Hyde Parks are managed by Ed. Hannaman and the Wabash team is controlled by J. F. Hannaman. The Hyde Parks will lineup as follows: Shevlin, Begley, M. Fitgerald, Kramer, W. Ryan, J. Hackett, Reining, T. Whelan and H. Corbett. Tommy Walsh and Vic. Loiseau will be the points in Sunday's game. August Widmer will officiate as umpire.

Dainty is at Gravesend and working, but it is said that she is still high in flesh and that Mr. Jennings does not intend her for early racing. Trainers say that Grazlallo looks well for a horse that has been campaigned through the winter. He is expected to be one of the starters in the Carter Handicap next Monday. Proper will in all probability carry the Jennings colors in the Brooklyn Handicap.

ECZEMA

SKIN RAW AND FEVERISH-ITCHING INTENSE

Eczema is a tormenting, stubborn disease caused by an acid humor in the blood coming in contact with the skin and producing redness, inflammation and almost intolerable itching. An inactive state of the system and sluggish condition of the eliminative members leaves the waste and refuse matter of the body to collect and sour instead of passing them off through nature's channels of bodily waste. The blood in its efforts to purge the system of all foreign matter absorbs this acid and throws it off through the pores and glands of the skin. The acrid humor seems to ooze out and set the skin on fire, the straw colored, sticky fluid drying and forming crusts, and the itching is intense. When these pustules are scratched off the skin is left raw and feverish and often a solid sore is formed and kept up by the constant escape of acids from the blood. Local applications of salves, powders, lotions etc. are desirable and should be used because they allay the itching and give the sufferer temporary comfort, but are in no sense curative, because they cannot reach the seat of the trouble, which is in the blood. S. S. S. goes down into the blood, cleanses the circulation of all acids and humors, builds up the thin, sour blood and by removing every vestige of the cause cures Eczema permanently. The irritating eruptions disappear, the itching and burning cease, and the acid-fired skin, being fed by a fresh, cooling stream of blood, becomes soft and smooth again. S. S. S. is made of healing, purifying roots, herbs and barks that will not damage any part of the system. Book on skin diseases and any medical advice free.

S.S.S. PURELY VEGETABLE.

THE SWIFT SPECIFIC CO., ATLANTA, GA.

MEN'S MISTAKES

Our professional ability and honesty are undoubted, and the great number of men we have cured of Pelvic Diseases are loud in their praise of our skill and integrity, which is a combination essential to success and conscientious practice. We want every man who is suffering from any special disease or condition to come and have a talk with us. No man whose weakened system is crying out for help through contracted disease should suffer.

Our charges for curing the diseases below mentioned are no more than you are willing and able to pay for services rendered. Our offices are equipped with the most modern and scientific mechanical devices for the treatment of men. We cure all forms of Skin and Blood Diseases, Sores, Ulcers, Knotted Veins, Nervous Decline, Piles, Fistula, Rupture, Kidney and Bladder and all urinary complaints, and all diseases peculiar to men.

ESTABLISHED 24 YEARS. **PAY US FOR CURES.**

Consultation and examination free and invited.
Office Hours: 8:30 A. M. to 8 P. M.; Sundays, 9 to 12 noon.

DR. MEYERS & Co.

NORTHWEST CORNER BROADWAY AND MARKET, ST. LOUIS, MO.

Dr. Lyon's PERFECT Tooth Powder

Cleanses and beautifies the teeth and purifies the breath. Used by people of refinement for over a quarter of a century. Convenient for tourists.

PREPARED BY

I. N. Lyon, D.D.S.

CLAUS SPRECKELS' DAUGHTER TO WED

Engagement of Widow, Whose Marriage Estranged Rich Father, Announced.

Special to the Post-Dispatch.

SAN FRANCISCO, April 13.—The announcement of the engagement of Mrs. Watson, daughter of Claus Spreckels and widow of the late Thomas Watson, to John Ferris, a well-known civil engineer of this city, has been made.

Mrs. Watson is still abroad and the date of the wedding has not been fixed. It is expected, however, that Mrs. Watson will come here during the summer and that the nuptials will be celebrated shortly afterwards.

Mrs. Watson has been living in England for several years. The betrothal took place during her recent visit to this city. Emma Spreckels' marriage to Thomas Watson, an Englishman, some years ago resulted in an estrangement between her father and herself, and they never became reconciled.

Can't Hire Former Boss.

Employing his former "boss" as bartender is the charge on which Excise Commissioner Mulvihill will try Henry Zempleman, proprietor of a saloon at 1246 Franklin avenue, next Wednesday. Mr. Mulvihill alleges that E. Tohl, the bartender in question, conducted the saloon where he now works, and that his license was revoked last December. The dramshop laws forbid the employment in a saloon of a former proprietor whose license has been withdrawn for infractions of the statute.

ROOSEVELT CAN'T SAVE INSANE GIRL

Intercedes for Young Lady Brought From Russia for Treatment, but Immigration Authorities Say a Principle Is Involved and They Will Deport Her.

By Leased Wire From the New York Bureau of the Post-Dispatch.

NEW YORK, April 13.—Even President Roosevelt cannot swing enough influence to get a demented girl through Ellis Island. That is why Fanny Diner, a sad-faced girl of 20, sister of Jacob Diner, a prosperous druggist, will be deported to Russia on Sunday, after a contest in which powerful influences, including the aid of President Roosevelt, were invoked in her behalf.

Jacob Diner came to this country from Berlin 15 years ago, after the death of his father. His mother and three younger children, including Fannie, went to Odessa to live with relatives. A disappointment in love upset Fanny's mind and she fell a victim to melancholia two years ago. With careful medical treatment she improved, and it was planned that the family should come to America to live with Jacob.

Early last summer, as they were about to start, the revolution in Odessa broke out. While they hid there the house was pillaged and set on fire. Then it was found that Fanny's mind was in a worse state than ever. Her recovery, under the care of specialists, was slow, and it was decided to bring her to America and give her the best possible treatment.

Girl Adjudged Insane.

When Jacob Diner met his mother and the children on their arrival three weeks ago he found his sister deeply depressed. He had prepared to have her taken to a hospital, but the officials at the Barge Office refused to let her land. She was sent, despite Diner's protests, to the Marine Hospital on Ellis Island, and there adjudged insane.

Diner has influential friends, and he immediately set to work to save his sister. He laid the case before Congressman Bennet, who a few days later introduced a bill in Congress permitting the Secretary of Commerce and Labor to use his discretion in allowing Fanny Diner to remain in America. It was the first bill of the sort ever presented in Congress.

Bennet made an eloquent plea for the unfortunate girl and her brother. The House passed and sent the bill to the Senate. Meanwhile, Diner resolved to ask President Roosevelt's aid, and with a letter from the Attorney-General of New York he entered the executive office. President Roosevelt listened to Diner's tale with sympathy and at the conclusion of the interview gave him a letter to Secretary Metcalfe.

Roosevelt's Plea.

"It would seem to be almost a crime to send this girl back to Russia," said the letter. "If you can do anything for her, I am sure it would be a mercy."

With this letter Diner called upon Secretary Metcalfe. The Secretary said he had been told by Ellis Island officials that the girl was hopelessly insane. Diner pleaded long and earnestly with the Secretary, who promised to look further into the case. The Secretary communicated again with Commissioner Watchorn and received the reply that the Marine Hospital Board had declared Fanny Diner unfit to be brought into the country. When Diner called again upon Secretary Metcalfe he was informed that there was no hope.

"I should like to stretch a point in this case," he said, "but there is a principle involved and I must not swerve from my duty. I am sorry for the girl, but she will have to go back."

Under the immigration laws, insane persons must be accompanied back to the country from which they came by the guardian bringing them in. This would have made it necessary for Mrs. Diner, who is seriously ill, to return with her daughter, but Secretary Metcalfe stretched a point by permitting Mrs. Diner to name a substitute. An aunt of the girl will, therefore, return with her.

Gately's Easter Suggestions on Credit

You can dress well, look distinguished, be contented. It doesn't require the cash. **We trust you,** and are pleased to do it. But it does depend on knowing where to buy smart and distinctive styles and high quality material in Spring Suits and Topcoats at moderate prices. This store is the place for that, and there is nothing better than

GATELY CLOTHING—GATELY'S GOOD GOODS

Easter Sack Suits for Men, at $15

It's an offering of single and double-breasted styles—faultless in fit, perfect in finishing, with coats cut fashionably long—trousers gracefully modeled—made of fine worsteds, cheviots and tweeds, and worth $18.00 to $20.00—special for ..... **Easter, $15**

Easter Topcoats for Men

Special selection of short "Covert" Coats, new medium length Chesterfields and Spring Paddocks — all that the most fastidious dresser can desire in cut and fabric—special for ..... **Easter, $15**

Boys' Confirmation Suits—On our Third Floor, Center, will be found a complete boys' and children's department. With each one of our special $4.50 Suits we give away a Gray Flannel Baseball Suit, Cap and Belt; sizes 10 years to 15.

Everything You Want in Easter Hats and Shoes at Extremely Moderate Prices.

Union Store. Union Goods Union Clerks. Union Hours.
OPEN DAILY TILL 6 P. M. SATURDAY NIGHTS TILL 10.

Remember the name GATELY'S

"THE BIG TRUSTFUL STORE"

812 North Broadway, Right across from FAMOUS

East St. Louis Branch Store, 325 Missouri Ave.

India and Ceylon Tea

Black or Green

A Revelation to Tea Drinkers.

A scant teaspoon makes two cups. Steep five minutes only

(Published by authority of the India and Ceylon Commission).

MELLIN'S For the Baby FOOD

Vitality is a good indication of a baby's condition. A listless baby is not in a good condition of health. Mellin's Food babies have a great deal of vitality because Mellin's Food gives strength and vigor. Our book, "The Care & Feeding of Infants" Free.

The ONLY Infants' Food receiving the GRAND PRIZE at St. Louis, 1904. Gold Medal, Highest Award, Portland, Ore. 1905.

MELLIN'S FOOD CO., BOSTON, MASS.

SANITOL Tooth Powder

BEST FOR THE TEETH

Makes them white and lustrous

AT ALL DRUGGISTS 25 CENTS

FOR DRUNKARDS

WHITE DOVE CURE never fails to destroy craving for strong drink, the appetite for which cannot exist after using this remedy. Given in any liquid with or without knowledge of patient; tasteless; $1 at Wolff-Wilson Drug Co., Sixth and Washington av.

The world judges a man largely by the fit of his garments, and by the cut of his coat decides upon his good taste and ability to reason from cause to effect. He is valued in accord with these outward evidences of his thinking power.

IF your tailor has disappointed you, or you have delayed the buying of your Easter Suit, you'll do yourself a great injustice (and us, too) if you don't first look at clothes made the D. U. C. way. There's that something about them that's hard to get even in the highest-priced merchant tailor's kind—

$15 to $35

Diels ST. LOUIS

Olive Street, Cor. Ninth

203 N. Sixth Street.

LETTER DELAYED FOR 45 YEARS

Father Finally Gets Missive From Civil War Soldier, Long Dead.

Special to the Post-Dispatch.

STOUGHTON, Mass., April 13.—"It is as though my boy had spoken to me from the grave."

These are the words Elisha Hawes, who is nearly 93 years of age, repeats as he reads and reads over again a letter he has just received through the dead-letter office, from his son, who died in Virginia during the Civil War. The letter was written 45 years ago.

Where the letter has been during all these years, and why it did not reach him sooner is a mystery to Hawes and his friends.

The young man was killed at the age of 22 by lightning after being at the front about six months. He enlisted in Massachusetts. The letter was the last one he had written to his family. With it came a Randolph paper of the same date.

The boy was a great favorite of his father and his death was a grief from which Hawes has never recovered.

"I can't realize," says Mr. Hawes, "that the boy who wrote the letter would be 67 years old and a Civil War veteran if he had lived."

The letter is a boyish one, giving details about the long marches, and is full of messages for family and friends.

Hawes is a widower and lives with his granddaughter.

NATION'S OFFICE OVER A GROCERY

Roosevelt Selects Place for Summer Executive Bureau at Oyster Bay.

Special to the Post-Dispatch.

WASHINGTON, April 13.—President Roosevelt's office will be located over James Moore's grocery store in Oyster Bay after July 1. No decision has been reached as to when the President and his family will go to their summer home, but they will leave Washington the last week of June.

Rudolph Forster, who will succeed Assistant Secretary Barnes, will be in charge of the executive offices during July while Secretary Loeb takes his vacation. The other members of the executive staff will be the same as last year, with the exception of Barnes, who has been appointed Postmaster of Washington, but not yet confirmed by the Senate.

Last summer Secretary Loeb lived at the Seawanhaka Clubhouse on Center Island, but owing to the distance from the new offices he will rent a furnished cottage in Oyster Bay.

Dunn's, 912-914 Franklin av.

Cheapest house in the city for clothing. Choice double-breasted and single-breasted sack suits, cravenettes, overcoats, suit cases.

Cornerstone Laying Sunday.

The cornerstone of the new Second German Presbyterian Church, East Grand avenue and Nineteenth street, will be laid Easter Sunday at 3 p. m. Rev. Dr. W. J. McKittrick of the First Church will speak in English and Rev. J. G. Kessler of the First German Church in German. Rev. R. A. Friedrich, pastor of the new church, will give a history of the congregation and lay the stone. Dr. Auf der Heide, Rev. J. Johnson, Rev. H. Meyer and Rev. W. F. Horstmeier will also take part. The new structure will have a seating capacity of 450 and will cost $15,000. The old building has been torn down and the congregation will meet in a tent until the new building is ready early in October.

Swore at Teacher, Fined.

Willie Weil, 16 years old, of Hazel Hill, St. Louis County, went to the Hazel Hill School to investigate abuse of his small brother by larger boys. Miss Christiana Lauman, teacher of the school, tried to prevent the fight which followed. Willie Weil swore at her, and for this he was fined $1 by Justice Jacobi of Kirkwood.

Dunn's, 912-914 Franklin av.

We carry a complete line of high-grade clothing. Prices very low.

WEATHER INDICATIONS.

Missouri—Showers and thunderstorms and cooler Friday night; Saturday, partly cloudy and cooler, with possibly showers in northeast portion.

Illinois—Showers and thunderstorms Friday night and Saturday; cooler; brisk and high southerly, shifting to northwest winds.

Iowa—Showers and thunderstorms and cooler Friday night; Saturday, threatening, with possibly showers and cooler in east and central portions; high winds, shifting to northwest.

South Dakota—Partly cloudy and cooler Friday night, with rain or snow in eastern portion; Saturday, fair and warmer.

Nebraska—Threatening and cooler Friday night, with rain or snow in east portion; Saturday, fair, with warmer in west portion; high northwest winds diminishing.

Kansas—Partly cloudy and colder Friday night; Saturday, fair and warmer.

ON AND OFF LIKE A COAT

That is the point in

Cluett

COAT SHIRTS

These garments have the attractive features of custom shirts but they cost much less. In white and color-fast fabrics.

$1.50 and more

CLUETT, PEABODY & CO.

Largest Makers of Collars and Shirts in the World.

RHEUMATISM CURED

WAS HEREDITARY THROUGH THREE GENERATIONS.

The Disease Yielded Readily to Dr. Williams' Pink Pills After Other Treatment Failed.

Dr. Williams' Pink Pills cure rheumatism because they supply the necessary elements to the vitiated blood and enable nature to cast out the impurities and effect a cure. Mrs. A. Baker of No. 119 Fitch street, Syracuse, N. Y., will furnish living evidence of the truth of this statement. "There has been rheumatism in my family ever since I can remember," she says. "My grandmother was a great sufferer from muscular rheumatism and my mother also had the disease in a mild form. About a year ago I had a hard cold and rheumatism caught me in my left knee. There were sharp pains, confined to the neighborhood of the knee and they seemed to go right into the bone. The pain I suffered was intense and at times I had dizzy spells. I consulted physicians in whom my family had every confidence and took their medicines faithfully but it did me no good at all that I could see.

"The doctors called my trouble uriatic and sciatic rheumatism. When I didn't get better under their treatment my brother-in-law suggested that I try Dr. Williams' Pink Pills. I bought three boxes, and, by the time I had taken them, the pain and dizziness had entirely left me. I wanted to make sure of a cure so I bought three more boxes, but I didn't take quite all of them as I found that I was entirely cured before I had taken all of the sixth box.

"Before I took all the pills the pain was so severe that I had to cry at times and when I was cured I was so thankful and grateful that I have advised many people to try the pills and I am glad to recommend them to every one who suffers with rheumatism."

Dr. Williams' Pink Pills have cured severe cases of rheumatism, sciatica, nervousness, partial paralysis, locomotor ataxia and St. Vitus' dance, that have not responded to other modes of treatment. They are also a specific for anaemia, chlorosis, or green sickness, and the special troubles of women and growing girls.

All druggists sell Dr. Williams' Pink Pills or they will be sent by mail, postpaid, on receipt of price, 50 cents per box, six boxes for $2.50, by the Dr. Williams Medicine Co., Schenectady, N. Y.

MAY-STERN'S--THE BIG STORE

GREAT SALE OF CARPETS AND ROOM RUGS

35c Ingrain Carpets—per yard..... 22c
50c Ingrain Carpets—per yard..... 35c
65c Ingrain Carpets—per yard..... 49c
65c Brussels Carpets—per yard..... 48c
85c Brussels Carpets—per yard..... 65c
$1.00 Brussels Carpets—per yard..... 79c
$1.00 Velvet Carpets—per yard..... 79c
$1.25 Velvet Carpets—per yard..... 98c
$1.50 Axminster Carpets—per yard.... $1.10

INGRAIN RUGS 9x12 ft.

$5 Values.... $3.75
$10 Values.... $6.50
$15 Values.... $9.75

TIGER BRAND BRUSSELS RUGS Size 9x12 ft

Unquestionably the grandest value ever offered in a room-size rug. These rugs are made of an extra fine quality of Genuine Tapestry Brussels that will hold its colors and wear like iron—twenty choice patterns to select from—worth $20. Special at May-Stern's for... **$14.50**

TERMS $1.50 CASH, 50c A WEEK.

TIGER BRAND VELVET RUGS Size 9x12 ft

Think of a velvet rug large enough for a good big room for $19.50. These rugs are made of a rich quality of velvet carpeting, in handsome designs and swell border effects—twenty-two patterns to select from—can't be equaled under $27.50. Special at May-Stern's for.. **$19.50**

TERMS $1.50 CASH, 50c A WEEK.

OUR NEW 3-ROOM OUTFIT

$7.00 CASH

Balance $1.25 a Week.

A handsome wedding present with each home outfit selected this week at May-Stern's.

HERE'S A LIST

Of what this outfit comprises—read it carefully and you'll appreciate the importance of this offer—20 yards of Oilcloth, Kitchen Table, two Kitchen Chairs, Cook Stove, Sideboard, Extension Table, six Dining Chairs, Room Rug, two Pictures, two pairs Lace Curtains, Iron Bed, Spring, Mattress, one pair Pillows, Dresser, Washstand, Center Table, two Cane-Seat Chairs, one Rocker and 20 yds. of Carpet. Never in the history of furniture selling has anything to equal it been offered. A $100.00 outfit—on easy terms of $7.00 cash and $1.25 a week—at the remarkably low price of..... **$79**

THIS PRETTY FOLDING GO-CART

$1.00 CASH

Balance 50c a Week

It's exactly like cut—made with full reed body—cane seat—adjustable foot-rest—reclining back—steel pushers—porcelain handles, steel gear and rubber tires—folds compactly, so it can be carried on the street cars and takes up almost no space when taken into the house. Worth fully $10.00. Special at May-Stern's on the above easy terms for

$6.75

This is only one of the fifty different styles in Go-Carts we are showing this season—any of which can be had on the same easy terms as above.

WHITE ENAMELED SANITARY Refrigerators (like cut)

Think of this—a Solid Oak Refrigerator that is all white enameled on the inside—pure and sweet—easily cleaned—absolutely odorless and uses little ice—Special at May-Stern's, for..... **$7.75**

Terms $1.00 Cash, 50c a week

MAY, STERN & CO

The Big Store — TWELFTH AND OLIVE STS. — Cash or Credit

FLAMES WRECK REFINING PLANT

Loss of $10,000 to Robert B. Brown Oil Company's Factory.

Fire in the Robert B. Brown Oil Co.'s refining plant at 2806-9-11 Papin street wrecked the front part of the building at 5:45 a. m. Friday and damaged the building and contents $10,000, as estimated by Assistant Fire Chief Barry.

The plant is used exclusively to refine crude cotton seed oil. The exterior of six barrels containing cotton seed oil near the front of the building caught fire but the flames were extinguished before the oil was ignited.

Superintendent Savage estimates the stock on hand in the building at $15,000 to $20,000.

The fire started in the pumproom of the cooling room and is supposed by John Savage, superintendent of the plant, to have wroginated from spontaneous combustion in a pile of oil-soaked sacks used in transporting cotton seed.

No fire is allowed in the building and steam for the pumps comes from a boiler a block away from the refinery. The fire was discovered by Watchman Patrick Dugan, who had just returned from the company's building at Ohio avenue and Papin street. Calling to some men across the street to turn in an alarm, Dugan began fighting the fire with a small hose. The oil-soaked woodwork burned too fiercely and he was driven from the building by smoke and flames.

Firemen kept the flames from spreading to the cooling room or to the large tanks on the second floor.

ASKS MERCY FROM MAN WHOSE LIFE SECRET SHE BARED

Mother of Homer Hawkins, Charged With Attempt to Blackmail Adopted Son of a Millionaire, Pleads That Prosecution Be Dropped—Bail Reduced, Hearing Adjourned.

By Leased Wire From the New York Bureau of the Post-Dispatch.

NEW YORK, April 13.—It is probable that Homer Hawkins, who is supposed to be the grandson of Dr. Frank Fuller, may escape punishment for attempting to blackmail Louis R. Fuller. The exposure of the Fuller mystery, wherein the handsome young Harvard graduate and society man was revealed as only an adopted child, has almost forced the Fuller family to seek relief from publicity at any price.

Young Fuller appeared in court at the adjourned session, prepared to prosecute Hawkins bitterly. Again and again the mother of Hawkins begged him to let up on her son. Fuller stood firm. A few questions put to him by Hawkins' lawyer, however, brought him up quickly, for they showed a determination on the part of the Hawkins contingent to lay bare the mystery of the young man's birth. An adjournment was asked and consent quickly given that the bond of $2500 should be reduced to $500.

In view of the extraordinary situation in which Fuller finds himself, a damper has been thrown over the joyful plans for his wedding, which was announced for a week from next Wednesday, to the beautiful daughter of George Rowbotham of Dorchester, Mass. An instance of the ceaseless vigil which Dr. Fuller has maintained for 27 years to guard the secret of his adoption and the identity of the boy's mother was told today by one of the two or three persons who alone knew the secret.

Secret Closely Guarded.

The young man was supposed to be the son of Dr. Fuller. A few knew he was adopted by Fuller when 3 months old, but only four persons knew that his mother was a social friend of the Fuller family, who had parted with her baby when she was only 16 years of age.

According to the narrator, Mr. Rowbotham had received several mysterious telephone messages. This fact was communicated to Dr. Fuller. On the occasion of Louis Fuller leaving Harvard last June, Dr. Fuller and his wife went to Cambridge. Miss Rowbotham, young Fuller's fiancee, and members of her family were present at many of the functions which were planned for the visit of the Fullers. They journeyed to Boston with Dr. Fuller and his wife and a third woman. She was introduced as their friend.

This woman was the mother of Louis Fuller. As a girl of 16, in 1878, she had surrendered her 3-months-old baby to the Fullers for adoption. If it had happened that the telephone messages to Mr. Rowbotham concerned the Fuller family secret, Dr. Fuller was prepared to present to Mr. Rowbotham as the mother of Louis Fuller.

After Magistrate Whitman had read the complaint charging Hawkins with attempting to extort $500 by blackmail, Fuller was asked by Lawyer Price, counsel for Hawkins:

Faces His Accuser.

"Do you know this defendant?"

Fuller faced about squarely, gazed at Hawkins a moment, and nodded.

"Do you know if the defendant is the grandson of Dr. Frank Fuller?"

"I do not," Fuller answered, in so low a voice that Magistrate Whitman could scarcely hear him.

"Have you been informed that Hawkins is a grandson of Dr. Fuller?"

A. F. Gotthold, counsel for Fuller, protested, but the Magistrate ruled it was a proper question.

"About a year or so ago," said Fuller, "I was informed by Dr. Fuller that a certain woman had a young man with her whom she claimed as Dr. Fuller's grandson."

"Where were you born?"

Fuller's face became white with suppressed emotion. His lawyer set up a vigorous protest.

"I don't think that question is necessary," said Magistrate Whitman.

"But I want to follow that up, Your Honor," said Price. "If the young man doesn't answer, I shall bring Dr. Fuller into court. Suppose this young man's name is not Fuller?"

Fuller's lawyer immediately asked for an adjournment and this was granted.

FIANCEE'S FATHER EXONERATES FULLER.

BOSTON, April 13.—The revelations concerning the birth and rearing of Louis R. Fuller will not in the least affect the wedding plans of his Boston fiancee, according to her father, George B. Rowbothan of 111 Ocean avenue, Dorchester.

Mr. Rowbothan said today that he had long ago looked into the affairs and character of Louis R. Fuller, and he had found nothing in them to encourage a belief that he would be an unfit husband for Miss Rowbothan. He added that the plans for the wedding will be carried out.

Mr. Rowbothan is president of the Bay State Belting Co. of this city.

TO WORKHOUSE FOR DOG.

McNulty's Only Regret Is That He Can't See Pet.

"If I could get to see that little dog I would gladly serve two years in the Penitentiary," said John McNulty, when a jury in Judge Kinsey's court found him guilty of assault to kill Sam Creveling and fixed his punishment at a year in the Workhouse.

"I have no kith or kin, and that little dog was the only friend and companion I had," McNulty told Judge Kinsey.

The dog, which was the innocent cause of McNulty's trouble, was not in court. McNulty said that before going to New Orleans last winter he gave the animal to Creveling to keep for him. When McNulty came to St. Louis, March 8, he said he went to Creveling's saloon at 302 North Tenth street, and demanded the dog. He said he was thrown from the saloon and was later attacked.

He afterwards got a revolver and returned to make further inquiries about the dog. He drew the revolver and Creveling ran up Olive street. McNulty, who walks with a crutch, followed. At times he stopped, rested the revolver on the crutch and fired at Creveling. Only one shot took effect and that inflicted a slight wound in Creveling's head.

Laughlin Catering Co.,
7th and Locust. Ready for business.

FREE WATER CAMPAIGN.

East Side Ministers Want Fountains Provided.

The ministers of East St. Louis will endeavor to have public drinking fountains placed at convenient places throughout the city. A committee of ministers will be appointed at the next meeting of the Ministerial Association to call upon Mayor Cook and request that fountains for man and beast be installed before hot weather.

Rev. Adam Fawcett, pastor of the First Baptist Church, has announced that he will preach a special sermon on the need of drinking fountains next Sunday, as one of his series of sermons on "The Ten Plagues of East St. Louis." He says that the lack of public drinking places in summer is one of the greatest plagues of East St. Louis.

Rev. D. D. Archibald, pastor of the First Presbyterian Church, a leader in the movement for fountains, points to the fact that the only public place in the city where man or beast can get a drink is in a saloon or in front of a saloon. Nearly every saloon has a water trough in front, but he says that before horses are watered, it is expected that the driver shall enter the saloon and buy a drink for himself.

Rev. J. F. Harmon of the First M. E. Church says he believes East St. Louis is the only city of its size in the world which has no public drinking places of any kind.

Not Many Left.

Nearly every boy and girl in St. Louis and suburbs has found the Post-Dispatch mysterious MAGIC AGE TELLER a source of endless amusement. The supply is almost exhausted. If you are not supplied send a 2-cent stamp to Want Ad Manager, Post-Dispatch, St. Louis, Mo.

The Style of Your Easter Regals

will be not *only* absolutely new and correct, but *permanent*. The flat, square tread of the new Spring Regals which you have fitted to your feet this week will be just as evident at the end of next Summer. The Regal *does* hold its shape.

And there's nothing in the world but good materials and the highest grade of shoemaking that can produce that result. The shoe must be modeled over a correct last in the *first* place—and it must be the shape and size that fits *your* foot in the *second* place.

But more than all else, a good deal of painstaking *hand* work must go into the making of that shoe—a costly series of processes that no machine work can possibly duplicate. Over and over again we have proved the honest materials that go into every pair of Regals, and the workmanship is a great deal better than other manufacturers of shoes at the same price consider necessary.

WELLAND, $4.00

Style and character in every line. Semi-narrow flattened toe with high slope. Made of Patent Leather with Patent Leather tongue.

Quarter Sizes!

Send for Style Book

Mail Orders Promptly Filled

The largest retail shoe business in the world. 114 stores in principal cities from London to San Francisco.

$3.50 and $4.00

REGAL

THE SHOE THAT PROVES FOR MEN AND WOMEN

St. Louis Store, 618 Olive Street

The Age of Beer

is your guarantee against biliousness. After it is filtered and sterilized

White Seal Bottled Beer

is aged by natural processes far longer than are ordinary beers. The age, so attained, makes it a most healthful beverage for home use.

Order From Your Dealer

Bottled only at Brewery

National Brewery Co.
St. Louis

"Purity in Every Drop"

Back's Credit Clothing Co.

606 Washington Avenue, 2nd Floor. Take Elevator.

NO MONEY DOWN.

A PLAIN STATEMENT

We wish to sell our goods on their own merits—**material, fit, workmanship, price.** We solicit your patronage **on our own** system of giving credit—not on the shortcomings of others. We do not—never will—try to get or to keep your trade by belittling our competitors—we keep in mind the story of the glass house and go by the broad principle of "Live and let live!"

J. BACK, Mgr.

Note our Free Pants Offer! Buy your Easter Suit now—get your extra pair of Pants FREE, and pay us after Easter.

CREDIT

Special Easter Sale OF Ladies' Suits

Plenty of styles and sizes to pick from. Some as high as $60.00.

An $18.00 Suit tomorrow

ON CREDIT. $9.75 ON CREDIT.

Open Until 11 p. m. Saturday

Children's Suits.....$6.00 to $2.98
Odd Trousers.....$6.00 to $1.98
Men's Raincoats.....$22.00 to $15.00

$1 Per Week

Silk Petticoats.....$20.00 to $4.98
Heatherblooms.....$ 5.00 to $2.48
Golf Skirts.....$15.00 to $3.98

Open Until 11 p. m. Saturday

BUY NOW!

Back's Will Treat You Right.

We send no embarrassing mail—no collectors or "Duns." You pick out your garment, tell us when you wish to pay and come in at your convenience. Pay us after the holidays—**now** you need your money to defray other expenses.

Open Until 11 P. M. Saturday.

With Every Purchase IN OUR Ladies' Department

We will give FREE tomorrow choice of 100 ladies' untrimmed hats. 20c worth of ribbons and flowers will fix it up.

COME TOMORROW!

Open Until 11 p. m. Saturday

Nobby Men's and Boys' Suits and Topcoats

Union made. Union labeled. Blue serges, black thibets, fancy worsteds and the popular grays. As low as

ON CREDIT. $12.00 ON CREDIT.

Open Until 11 p. m. Saturday

Ladies' Silk Jackets..$22.00 to $10.00
Ladies' Covert Coats..$18.00 to $ 6.98
Ladies' Silk Suits....$45.00 to $17.50

$1 Per Week

Panama Skirts, all sizes..$14 to $5.00
Silk Waists.....$10 to $6.00
Wash Waists.....$ 6 to $1.50

Open Until 11 p. m. Saturday

Swell Suits for the little fellow, in serge, worsted and cheviot, neat styles and durable goods,

$1 Per Week

Sizes 3 to 16, in 2 and 3 piece suits; $6.00 down to..... $1.98

FREE

With every purchase made today or tomorrow we will give absolutely free of charge a well-made, good fitting

Pair of Trousers

Read This Ad. FREE

Open Friday until 9 p. m.
Open Saturday until 11 p. m.

Remember the Address. Second Floor. Take Elevator.

606-608—WASHINGTON AV.—606-608

Easter Hats For Men

We invite consideration of our exceptional showing of Easter Headwear, comprising all the new Spring colors and shapes, both soft and stiff, at... $1.90

Also a complete line of the celebrated Stetson Hats, $3.50

Furnishing Goods for Easter Wear

An exceedingly attractive line of Neckwear—Bats and Four-in-Hands— 50c

A high-grade Shirt—coat style, pleated and plain — all new colors— 95c

Fancy washable Vests—single and double-breasted—$3 and $1.90

BAER'S

614-616 NORTH BROADWAY

The sales of the Post-Dispatch in St. Louis each day are greater than the number of St. Louis homes.
"First in Everything."

Limited Service

You pay $2.00 per month for limited service, and five cents per call; use it once a day and it costs you $3.50 per month, and five cents more every time you telephone home.

A Kinloch Telephone, UNLIMITED BOTH WAYS, costs you only $3.00 per month.

Call B 1450. 1056 Century Bldg.

SUPERIOR DENTISTRY

OUR SUCCESS in FREE CLINICS DUE TO THE HIGH-GRADE WORK DONE BY THE PROFESSORS OF THIS COLLEGE.

Prices until April 20. No students. All work guaranteed for 15 years. All work for cost of material.

Established 25 Years.

BEST SET OF TEETH..$2.50
GOLD CROWNS.....$2.00
BRIDGE WORK.....$1.00
FULL SET OF TEETH..$2.00
GOLD FILLING.....50c

If your plate does not fit, have our Patent Corrugated Suction inserted free. Have impression taken in the morning, get teeth same day.

RELIABLE WORK By accurate dentists, who are experts in our system of painless dentistry. Don't throw your money away on the so-called best dentists when you can have it done by us for the cost of material. Positively no students.

UNION DENTAL COLLEGE 622 OLIVE ST., 2d Floor. S. E. Cor. 7th and Olive. Open till 9; Sundays 9-4.

WHISKEY, DRUG, CIGARETTE AND TOBACCO HABITS

Cured at JAMES SANATORIUMS, Memphis, Tenn. St. Louis, Mo.

Specially Prepared Home Remedies will be furnished to DRUG, WHISKEY, TOBACCO and CIGARETTE patients who cannot visit our SANATORIUM FOR TREATMENT. Literature and testimonials sent under plain cover. Address in confidence Chas. B. James or James Sanatorium, 132 Poplar St., Memphis, Tenn., Chas. C. James or James Sanatorium, 221 Missouri Trust Bldg., St. Louis, Mo.

BLOOD POISON

Either primary, secondary or tertiary, producing Copper colored Spots, Pimples, Sore Throat, Aches, Old Sores, Ulcers, Mucous Patches in mouth, Hair or Eyebrows falling out, etc., quickly, positively, and forever cured by the wonderful Herbalis Compound, a few weeks' use of which makes a clean, healthy being, after complete failure with the Hot Springs and other treatment. Full information, and a bottle for trial, sent free of charge to all sufferers. Address, Prof. F. C. FOWLER, New London, Conn.

TEETH

$2.00.

Until April 22 we have decided to make our new whalebone plates with best teeth for $2.00. Do not cover roof of mouth.

Guaranteed to bite corn off the cob. Fit first time.

20 Years' Guarantee.

BEST SET OF TEETH.....$3
22k GOLD CROWNS.....$3
GOLD FILLINGS.....75c
SILVER FILLINGS.....25c
BONE FILLINGS.....25c

CHICAGO DENTAL PALACE

Of New York and Boston.

St. Louis Office, 513 Olive St.

Over Aloe's.

Open daily. Sundays, 9 to 4.

Every Woman is interested and should know about the wonderful MARVEL Whirling Spray Douche

ASK YOUR DRUGGIST FOR IT—If he cannot supply the MARVEL, accept no other, but send stamp for illustrated book—sealed. It gives full particulars and directions invaluable to ladies.

MARVEL CO., 44 E. 23d St., New York. For sale by Johnson Bros., Broadway and Franklin av., and Wolff-Wilson Drug Co., 4th and Washington.

ONE-HALF MILLION more readers than any other newspaper west of the Mississippi.
"First in everything."

BIG FIRE LOSS AT THOMASVILLE, GA.

Many Business Houses and the Piney Woods Hotel Completely Destroyed.

Special to the Post-Dispatch.

THOMASVILLE, Ga., April 13.—The Piney Woods Hotel, one of the most famous of Southern tourist resorts, was totally destroyed by fire last night.

The fire spread to the opera house and thence to the business section of the city. Thomasville asked aid from Valdosta, Bainbridge and Quitman, which was rushed on a special train, but before its arrival several business houses had been burned. The loss is estimated at $100,000, with only half insurance.

While the hotel fire was at its height a blaze which did great damage broke out in the southern part of the city. It is believed to have been of incendiary origin. Both fires were under control this morning.

Father Mathew Reception.

The Uniform Rank Knights of Father Mathew will hold a reception at 2806 Olive street next Wednesday evening, this being the last of this season's events given by the "rank." Sir Knight Martin Dooling has charge of the program. Other arrangements are in charge of James Healey, chairman; C. L. Cunningham, secretary; Thomas S. Finan, treasurer; Dr. James P. Geekie, M. P. Larkin, C. M. McGrevey, Edward McCormack, Michael Moynihan, Joe E. Burke.

At "THE KELLY STORE"

Just see the way we are sacrificing the Household's stock of Beds, Cribs and Bed-Davenports.

THIS FINE IRON BED

$1.00 Cash—25c a Week.

These Iron Beds are richly enameled in white, blue or green. The Household's price was $9.50. Kelly's price—on the above terms..... $5.95

Exactly Like Cut.

Special!

400 FIRE SCREENS—Like cut—stand three feet high—frames in golden oak finish—filled with pretty figured material—worth $1.00—The Household sold them as a special at 35c. We want to close them out—so all we have left will go, as long as they last, at

5c

Open an Account At "The Kelly Store."

Here's a Fine Iron Crib.

$1.00 Cash, 50c a Week.

This Iron Crib is in a new and extremely beautiful design—it is 2.6x4.6-in. size, made of iron throughout—with heavy posts—woven wire mattress—handsome canopy top and either side can be lowered when moved up beside the parents' bed. The canopy top not only adds to the beauty—but is very useful in summer when it is desired to throw a mosquito netting over the bed. Bed can be had in white or baby blue. Positively worth $12.00; special on terms of $1.00 cash and balance 50c a week, for..... $6.50

MAGNIFICENT BED-DAVENPORTS

TERMS $2.50 CASH AND 50c A WEEK.

Opens up into a full-size double bed at night.

The very finest Bed-Davenport ever produced. Solid oak frame with broad arms carved with lions' heads—large wings at side and heavy carved claw feet. Upholstered in finest Velour. In the daytime it's an elegant and massive Parlor Davenport. Can be instantly converted into a full-size bed, with head and foot board and has box underneath in which to store the bed clothes during the day. The Household price was $50—Special at Kelly's on above terms..... $35.00

THE KELLY FURNITURE & CARPET CO.

SUCCESSORS TO (THE HOUSEHOLD) 11th and Olive Sts.

U. S. OFFICIAL SOLD ARMS TO ISLAND REBELS

Supplied 428,000 Rounds of Ammunition to Santo Domingo Disturbers.

PURCHASER IN COURT

Says Government Attache Thought Arms Were for the Cuban Revolutionists.

ROOSEVELT THERE THEN

Was Assistant Secretary of the Navy When Deal Was Made.

By Leased Wire From the New York Bureau of the Post-Dispatch.

NEW YORK, April 13.—While the United States was at peace, at least 428,000 rounds of ammunition were supplied to revolutionists, supposed to be Cubans under Gen. Gomez, by a high official of the United States War Department. They were in reality for San Domingo, and the United States War Department was intended by this Jiminez crowd to become the nucleus of a revolution to seize the Government of San Domingo.

These amazing assertions came out in court here in the suit of Joseph L. Cunningham to collect $25,000 from Juan I. Jiminez, former President of the Santo Domingo republic, for services rendered in connection with the ill-fated Fanita expedition of 1897.

The evidence showed that Jiminez had bound himself to pay Cunningham $25,000 after the revolutionist had established a regular government of his own in Santo Domingo. As Huereaux sent the expedition skedaddling, Justice Fitzgerald ruled that Jiminez had incurred no liability.

Cunningham testified that he had, at Jiminez's request, interviewed several influential persons at Washington and elsewhere in connection with the proposed expedition. He never suspected then, he said, that the expedition was bound for Santo Domingo. He had the word of Jiminez that the Fanita was going to Cuba to help out Gomez and on these representations he got several people to aid the expedition.

Official's Name Suppressed.

One of these persons was "a prominent Government official," whose identity, however, counsel for both Cunningham and Jiminez are careful to conceal. Through this person's influence, Cunningham declared, he got from the "Quartermaster of the United States Army" 428,000 rounds of ammunition for the Fanita. President Roosevelt was then Assistant Secretary of the Navy.

Cunningham said that he had many cipher messages from Jiminez, some of them urging him to confer with Gen. Miles, then commanding the United States army.

When he learned that the Fanita had landed in Santo Domingo, and that the revolutionists had been routed by President Huereaux, Cunningham sought Government influence again to get Jiminez out of trouble. Cunningham said that at this time he was deeply involved financially in the outcome of the expedition, and was surprised to learn that the Fanita had gone to Santo Domingo and not to Cuba.

"How did you come to risk all that money without security?" he was asked.

He Was a "Big Stiff."

"Because I was a big stiff," replied the mild filibuster, amid general laughter.

"Did you inform the United States Government," he was asked, "what was the real purpose for which the arms and ammunition you procured for Jiminez and the Fanita were to be used?"

"I told the Government official that they were to be used in helping Gomez," he answered.

"And Jiminez, too, in trying to overturn a friendly Government?" continued Perry Allen, cross-examining.

"I knew nothing of that until afterward," replied Cunningham. "After the failure of the expedition I had a talk with a Government official, who said that Jiminez had surprised and deceived him and that if it became known that he had had anything to do with Jiminez he would be in a very serious muss.

"I replied that I had been fooled just as much as he, having understood that the materials furnished were going to Gomez, not to help out the Santo Domingo revolutionists. But this official never accused me of deceiving him, sir, for I had never told him one thing and done something else."

HOTELS WILL MAKE ICE.

West End Managers to Resist Price Increase.

Eight of the principal hotels of the West End have combined to resist the demands of ice dealers, who have given notice of an advance of approximately 25 per cent in the price of their product.

A plant for the manufacture of ice and the refrigeration of vegetables and meats will be built and operated by the hotels. This plant will be constructed either in the Buckingham or the Monticello Hotel.

E. C. Dyer, manager of the Buckingham, was chosen president of the association; L. C. Irvine of the Monticello, vice-president, and J. H. Smith of the Lorraine, secretary. Others interested in the movement are F. S. Higgin, Hotel Beers; Mrs. M. E. Begg, Berlin; Mrs. Elizabeth White and Frank White, Usona; Joseph Gerardi, Grand Avenue and Westmoreland.

Mme. Sembrich's Preference.

Before the arrival of Mme. Sembrich, who appeared at the opening of the Metropolitan Opera Co., in this city, the Jefferson Hotel management telegraphed her at Chicago asking what piano she desired for use in her apartment during her stay here.

She replied at once: "I want the Baldwin." The beautiful Baldwin grand piano which was furnished in accordance with her wishes by H. D. Baldwin & Co. is now on display in their show window at 1000 Olive street.

CLAIM ATTORNEY INSULTED JUDGE

Chicago Corporation Counsel Lewis May Be Sentenced for Contempt.

HE MAKES NO APOLOGY

"I Say It to Your Face," He Tells Judge Otis Humphreys.

Special to the Post-Dispatch.

SPRINGFIELD, Ill., April 13.—For contempt and using insulting language toward the Federal Court in this district, presided over by Judge J. Otis Humphreys, J. Hamilton Lewis, corporation counsel of Chicago, may be sentenced to the Sangamon County Jail, the abiding place of all Federal prisoners.

Col. Lewis appeared before Judge Humphreys today, but instead of trying to purge himself of the charges against him, stood pat, and now patiently is awaiting the sentence which seems pretty sure to be passed.

Judge Humphreys some time ago entered an order awarding the water works at Alton to the Farmers' Loan and Trust Co. of Boston. At the same time an injunction was issued to prevent any persons from filing any suit for money due them. Col. Lewis acted for a client who claimed that the company owed him $200,000, and suit to recover the amount was filed in the State courts. Notice was later served on Col. Lewis to appear before Judge Humphreys and show cause why he should not be punished for contempt of court.

"Your Honor," said Col. Lewis today, "I do not care to argue this case. I believe I was warranted in any statement I have made. I have never been accused of impoliteness or ungentlemanly conduct. I did say that I believe Your Honor was wrong in issuing this injunction, that it was unjust and that you did exceed your jurisdiction. I say it now to your face. I have prepared a brief and submit it for your consideration."

Attorneys for the trust company and Alton waterworks argued at length, declaring that Col. Lewis has made insulting remarks and that his action in bringing the civil suit prevented the sale of the property. Judge Humphreys asked Col. Lewis what he intended to do, and Lewis replied that he was waiting to see what action the court would take in the matter. It is generally believed that Col. Lewis will be sentenced to jail for contempt.

BACKING CAR HITS CHILD.

Little Girl in White Run Down at Crossing.

Rosa Mucosulia, 6 years old, daughter of Gus Mecullio of 810 North Ninth street, was taken Friday from the City Hospital to her home in a serious condition. She was struck by a street car at Eighth and Morgan streets and her right leg and arm were broken.

The car, one of the Bellefontaine division, had missed a switch and was backing when it struck the child.

The little girl, clad in white, was on her way home from a Holy Thursday service at the Church of Our Lady Help of Christians, Tenth and Wash streets. William Saifer of 807 Morgan street dragged her from beneath the car.

PUPILS PLANT SEEDS.

Louisville Public School Students Dismissed for Day.

LOUISVILLE, Ky., April 13.—The pupils of the Louisville Public Schools were dismissed today and sent home to plant flower seeds, 250,000 packages being given out for this purpose.

The day was set aside for the beautifying of lawns and back yards by the Board of Education, as a suggestion of the committee having in charge the entertainment of visitors who are expected here "Home-Coming Week," which opens two months from today.

MRS. BOOTH SELLS EX-CONVICT HOME

Flushing Residents Objected and Paid Her Big Profit to Go Elsewhere.

NEW YORK, April 13.—Hope Hall, the home for ex-convicts conducted by Mrs. Ballington Booth of the Volunteers of America and which people of Flushing have fought against, was sold yesterday by Mrs. Booth.

She disposed of the land, comprising ten and one-half acres, for $35,000 to a real estate dealer. Mrs. Booth said last night:

"I do not wish the sale construed as a victory for my enemies. I have neither been bought out nor turned out of town. I have sold because I feel that I can enlarge the charity in some other locality with the profit on this transaction."

In Hope Hall Mrs. Booth planned to have a home where an ex-convict could go when released from prison and be kept until employment was found for him. Since its start, in December, 1899, 2800 inmates have been cared for. Two years ago several ex-convicts living on the charity of Hope Hall were arrested after a series of robberies in Flushing and some of them were convicted.

This started a hue and cry against the institution, which Mrs. Booth fought vigorously. Town meetings were held to protest and a committee called "The twenty-five," was appointed to devise means of ridding the town of the hall.

Hope Hall statistics show that of the 2800 ex-convicts that passed through the hall, 70 per cent became good citizens and five per cent went back to their evil ways. The remaining 25 per cent could not be traced.

What Would You Like for Dinner?

Steak, omelet or a roast?
If once you try my cooking
Of me you'll always boast.
If you doubt my capability,
Just read the Wants and see;
My "Situation" Ad will show
I'm Chef of high degree.

• • •

The Post-Dispatch publishes twice as many Situations Wanted Ads as all of the other St. Louis newspapers combined contain.

• • •

*The March Figures: 14438

PRIEST BEATS OUT FIRE.

Father O'Brien Prevents Loss at St. Margaret's.

Rev. Father James J. O'Brien of St. Margaret's Church, Vandeventer and Russell avenues, is suffering from painful burns on his hands. He extinguished with his bare hands a fire which started in decorations in the church at the close of the Holy Thursday ceremonies.

Strips of cloth had been strung across the chancel, and one of these was ignited by a candle. Fred Hackman of 3901 Russell avenue assisted in extinguishing the flames.

Not Altogether.

From the Birmingham (England) Post.

The motor car accosted the horse. "Get off the pavement," it said. "I am going to supplant you entirely."

"Neigh, neigh," responded the steed, with a horse laugh; "they can't make corned beef and sausage of you."

BANQUET TO CANDIDATES.

County Democrats Will Dine Before Calling Primary.

The St. Louis County Democratic Central Committee will meet at Clayton April 21 on call of J. C. A. Hiller, the chairman, to name a date for the primary at which delegates are to be selected for the Judicial Convention May 21 at Excelsior Springs and the State Convention, June 5, at Jefferson City. There will be nine delegates, and they will attend both meetings.

During the afternoon the committee will give a banquet at the Autenrieth Hotel, at which 60 guests are expected to be present, including candidates for office on the State ticket. Jesse Joplin of Eureka will take advantage of the occasion to launch his boom for Railroad Commissioner.

SAVING IN WATER RATES.

Consumers Paid $291,000 Less in Past Year.

According to the annual report of F. Scharwitz, Assessor and Collector of Water Rates, consumers have saved during the fiscal year which ended April 5, $329,269.95, by the reduction on meter rates made by the Municipal Assembly. The report shows that the collections for the year just ended amounted to $1,702,132.97, against $1,962,381.65 for the previous year. Adding the new meters that have been put in since the reduction in rates the difference in revenue is shown by comparison with the old rates. The actual decrease in collections is more than $291,000.

Outside of the revenue derived from meters, the increase in collections amounts to $48,121.27. During the year 4007 taps were granted for building purposes, compared with 3610 for the previous year.

Independently made to "bear" the 10-cent cigar market.

Big Bear

Sold everywhere but in Trust Stores.

In Defense of a Promise

The good old brands are not what they once were. Dealers have had a hard time explaining why. We promised to produce a 5-cent cigar requiring no explanation except as to its goodness.

Big Bear Cigars are made to "bear" the 10-cent cigar market. Made the good old way—entirely by hand. Selected whole leaf,—not pieced torn leaves and scraps. Rolled expertly to bring out the full flavor of fine tobacco perfectly aged.

Try them today—10 cents worth of satisfaction for 5 cents sold everywhere but in Trust Stores. Made by

Rosenthal Bros. (Independent) New York.

CHAS. DONOVAN CIGAR CO. Distributors, St. Louis.

BELL, MAIN 4046; KINLOCH, B 817.

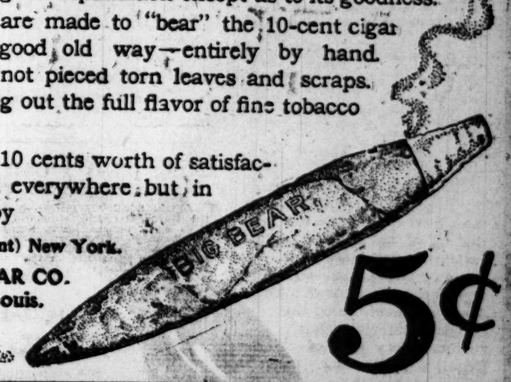

5¢

"YOUR CREDIT IS GOOD"

A DAY BEFORE EASTER

"OPEN AN ACCOUNT WITH US"

IT GOES without saying that Easter Sunday is "parade day"—that everyone wants to look as well as every one else.

You can dress as well as your neighbor—it doesn't take the ready cash at our store.

Our Clothing is made by "style experts." The cut, fit and quality is unexcelled anywhere in America.

Men's Suits—High grade well tailored and perfect fitting, from

$15 to $30 ON CREDIT

$1.00 EACH WEEK

Open Tonight Until 8 P. M.
Saturday Until 11 P. M.

St. Louis Clothing Co.

E. B. HOLLAND, Manager.

906 FRANKLIN AVENUE

Perfect Woman

You may have the Beauty of Perfect Health

The perfect woman is the woman who has perfect health. Beauty is more than skin deep. Beauty is as deep as pure blood and a perfect digestion. Especially is female beauty dependent on the perfect health of the delicate female organism.

If you wish to have the beauty and attractiveness of perfect health, if you wish your eyes to sparkle, your complexion to resume its brilliancy, and your whole body to thrill with the glow of renewed vitality, take that famous woman's medicine,

Lydia E. Pinkham's Vegetable Compound

If you have headaches, backache, organic pains, or any womanly ills, begin with Lydia E. Pinkham's Vegetable Compound at once. It will save you needless suffering. It will restore your womanly beauty.

DEAR MRS. PINKHAM:—Lydia E. Pinkham's Vegetable Compound cured me of a severe and protracted case of organic trouble. After the birth of my child this trouble began, but your Compound restored me to perfect health. My little girl is now 6 years old, and I am a perfectly well woman, and as happy as a mother could desire to be. I give the entire credit to Lydia E. Pinkham's Vegetable Compound.
MRS. S. R. BECKMAN, Cor. Murphy Av. and Whitehall St., Atlanta, Ga.

No woman, were she a Venus de Milo, could continue beautiful with a female complaint. Mrs. Pinkham invites all sick women to write to her for advice. For twenty-five years, Mrs. Pinkham, daughter-in-Law of Lydia E. Pinkham, has under her direction, and since her decease, been advising sick women free of charge.

Lydia E. Pinkham's Vegetable Compound Cures Where Others Fail

TRY A 3-TIME AD--RESULTS ALMOST CERTAIN FOR ANYTHING

MONEY REFUNDED ON UNUSED INSERTIONS

DEATHS.

ATWOOD—Miss Loretta Atwood, daughter of the late Mary Atwood, and beloved sister of Mrs. Florence Kane and George Atwood, and stepsister of Robert Miller, on Thursday, April 12, at 9:30 a. m., aged 15 years and 6 months.

Funeral from Charles F. Bergesch's undertaking rooms, southeast corner Sixth and Carr streets, Saturday, April 14, at 2 p. m., to St. Patrick's Church, thence to Calvary Cemetery.

BUECHEL—Entered into rest on Wednesday, April 11, at 8 a. m., Julius Buechel, beloved husband of Bertha Buechel and our dear father, after a lingering illness, at the age of 79 years.

The funeral will take place from family residence, 917 Morrison avenue, on Saturday, April 14, at 2 p. m., to the Bellefontaine Cemetery. Friends are respectfully invited.

Deceased was a member of Itaska Lodge, No. 420, A. F. and A. M.; Bellefontaine Chapter, No. 25; Ascalon Commandery, No. 16, Knights Templars, and Paragon Lodge, No. 3068, K. of H.

BUTLER—Entered into rest Thursday, April 12, 1906, at 4 a. m., Lizzie Butler, beloved daughter of Mrs. H. Costello and sister of Mary Butler.

Funeral will take place from the family residence, 1225 North Twentieth street, on Saturday, April 14, at 2 p. m., to St. Bridget's Church, thence to Calvary Cemetery. Friends are respectfully invited.

Deceased was a member of Young Ladies' Sodality.

CHAMBERS—Entered into rest at Little Rock, Ark., April 12, John Flewellyn Chambers, aged 3 years 3 months and 12 days, beloved son of John B. and Byrd Baker Chambers of 4155 Lindell boulevard.

Interment private today at Bellefontaine Cemetery.

EHLEN—On Thursday, April 12, 1906, at 9 a. m., Henry Ehlen, beloved husband of Lizzie Ehlen (nee Brandes), dear father of Edward, Harry, Walter and Willie Ehlen and father-in-law of Annie Ehlen (nee Herr), after a very short illness, aged 60 years.

Funeral will take place on Saturday, April 14, at 2 p. m., from family residence, 2545 North Market street. Relatives and friends are invited to attend.

Deceased was a member of Erwin Lodge, No. 121, A. F. & A. M.; Freiergemeinde and Social Turnverein.

FOELSING—Entered into rest in her seventeenth year, Thursday, April 12, 1906, at 9 a. m., Edna Foelsing, beloved daughter of John H. and the late Sophie Foelsing (nee Eise), and sister of Mrs. Mohrmann (nee Foelsing), William Eugene, Mrs. Green (nee Foelsing) Lloyd F., Hazel and Herbert I. Foelsing.

Funeral from residence, 2608 North Taylor avenue, Saturday, April 14, at 2 p. m.

FRY—On Thursday, April 12, 1906, at family residence, 5452 Vernon avenue, Marie Louise Fry, infant daughter of Thomas W. and Jessie Willcox Fry, aged 1 year.

Funeral services will be held at residence Saturday, April 14, at 10:30 a. m. Interment private.

GEWE—On Thursday, April 12, at 2 a. m., Charles A. Gewe, beloved husband of Clara Gewe (nee Stegemann), father of Clara Gewe, aged 35 years 3 months.

Funeral from residence, 3942 Sullivan avenue, Sunday, April 15, at 2 p. m.

Deceased was a member of Tuscan Lodge, No. 360, St. Louis Chapter Ascalon Com. No. 16. (6)

HEGGEMAN—On Thursday, April 12, 1906, at 12:30 p. m., after a brief illness of pneumonia, Henry W. Heggeman, beloved father of Edward, Joseph, Bernard and James Heggeman, Mrs. William B. Campbell (nee Heggeman), and Mrs. Lizzie Johnson (nee Heggeman).

Funeral will take place from residence of his son-in-law, William B. Campbell, 3533B Chouteau avenue, Saturday, April 14, at 1:30 p. m., to SS. Peter and Paul's Cemetery. Interment private.

OAKES—On Thursday, April 12, Mrs. Cora Oakes, wife of Peter Oakes.

Funeral from the family residence, 1818 South Compton avenue, Sunday, April 15, at 2 p. m. Interment private.

Portsmouth (O.) papers please copy.

PASCHALL—Suddenly, on Thursday, April 12, 1906, at 10:30 p. m., of heart failure, at residence, 3874 Washington boulevard, Henry Geyer Paschall, aged 62 years.

Due notice of funeral.

REICHERT—On Thursday, April 12, 1906, at 3:30 p. m., Fred Reichert, beloved husband of Mary Reichert (nee Brune), and father of Will, Fred, Robert, George, Rose and Francis.

Funeral Sunday, April 15, 1906, at 2 p. m., from residence, 1712 South Seventh street, to SS. Peter and Paul's Cemetery.

STARK—Entered into rest, at the age of 92 years, on Wednesday, April 11, 1906, Rachel M. Stark.

Funeral private.

STRUCK—At 4:30 o'clock p. m., on Thursday, April 12, 1906, Annie Struck, beloved mother of Henry, Minnie Struck and Clara Czezewske, aged 51 years.

Funeral Sunday, April 15, at 1:30 p. m., from family residence, 1447 College avenue. Relatives and friends invited.

UHDE—Entered into rest Thursday, April 12, 1906, at 12:15 p. m., John D. Uhde, age 84 years, dearly beloved father of Mrs. Henry Askemeyer and our dear grandfather.

Funeral Sunday, April 15, at 3 p. m., from residence, 2632 Natural Bridge road. Relatives and friends invited to attend.

HEWLETT BROTHERS,
UNDERTAKERS,
Webster and Maplewood. Day or Night

BIRTHS RECORDED.

M. L. and Silvia Trower, 3007 Clark; boy.
Fidoro and Luisette Fusi, 5320 Shaw; boy.
Jacob and Anna Ondor, 2110 S. 7th; boy.
Emigha and Rosa Berra, 5231 Daggett; boy.
Cornelius and Annie Schmitz, 2242 Julia; boy.
Jacob and Johanna Schloer, 2212 Bismarck; boy.
W. H. and E. P. Walker, 5044 Westminster; boy.
Henry W. and Rose Bunda, 7225 Manchester; boy.
Max and Louise Riethmueller, 2713 Meramec; boy.
Frank and Veronica Dudzik, 1406 N. 11th; boy.
Harry and Margaret Woodson, 502 S. Broadway; boy.
Frederick and Katherine Engler, 1318 Hickory; boy.
William M. and Nellie S. Armstrong, 5844 Maple; boy.
Davis S. and Jane Fordyce Stanley, 21 Washington terrace; boy.
Fred and Lena Schallart, 3359 De Kalb; girl.
John C. and Lillie A. Starckey, 5060 Page; girl.
Fred and Katie Martin, 1606 S. 14th; girl.
Joseph H. and Amanda Anler, 1801 Benton; girl.
Edward P. and Fannie E. Walsh, 4518 Washington; girl.

BURIAL PERMITS.

Daniel Baldwin Speer, 69, 2350 Arkansas; apoplexy.
Herman Schmidt, 48, 1944 Wright; suicide.
James Garfield Gibson, 25, 2800 N. Broadway; phthisis.
James H. Busby, 53, 2718 Laclede; pneumonia.
Lizzette Lenan, 56, Union, Mo.; embolism.
Gustave Szerzinski, 1432 Montgomery; pneumonia.
David Weisteney, 82, 4235 N. 21st; heart disease.
Maria Mill, 30, 3927 N. 22d; uremia.
John McCormack, 82, 8523 S. Broadway; apoplexy.
Michael Welsh, 73, 1128 N. 12th; pneumonia.
Mary Steinmeyer, 79, 3411 S. Jefferson; debility.
Mrs. E. Stock, Mullanphy Hospital; shock.
Henry Whale, 26, 2109 De Kalb; lockjaw.
William McClean, 69, 3928 Delmar; pneumonia.
William Driscoll, 50, Missouri Baptist Sanitarium; accident.
Fred Mannigel, 54, 3938 N. 22d; abscess.
Serena Williams, 47, 1717 Linden; pleurisy.
Mary Hamilton, 26, Female Hospital; phthisis.
Chal Sarah Rubenstein, 1, 1400 Blair; meningitis.

MARRIAGE LICENSES.

Thomas Jordan	East St. Louis, Ill
Maggie Kent	East St. Louis, Ill
Fred Pehlig	6401 Manchester av
Cora Collins	5746 Old Manchester rd
Arthur W Eisenmayer	Mascoutah, Ill
Tillie Florence Kile	3752 Cook av
Gust Lux	6318 S. Broadway
Mrs. Frieda Steffens	6318 S. Broadway
Daniel W. Greenhalgh	Whittier, Cal
Ollie E. Hammock	Hillsboro, Ill
Tom M. Lewis	720 S. 4th st
Jennie Joseph	508 S. 4th st
Henry Crimel	Dudley, Ill
Mrs. Sarah E. Peck	Decatur, Ill
Henry Wilson	912 Elliot av
Mrs. Rachel Amos	912 Elliot av
Ed Charlton	2652 Caroline st
Mayme Teague	3300 Texas av
William Myers	Chicago
Ethel Squire	Chicago
Albert Anton	Edgewood, Ill
Mrs. Pearl Lochley	Edgewood, Ill
George Wiesehan	4971 Eichelberger av
Ida Wolters	4395 Beck av
Henry Normann	3024 Neosho st
Mary Becker	6219 S. Broadway
Innocent Morenzoni	815 S. 9th st
Marie Gabald	2735 Lawton av
Clarence E. Martin	Madison, Ill
Mrs. Lena Allbright	Granite City, Ill
Harley S. Johnson	Wheatland, Ind
Mrs. Jessie L. Hoffner	107 N. 10th st

Wedding Rings, $3.00 to $20.00.
Finest quality, solid 18k gold.
MERMOD, JACCARD & KING,
Catalogue Free. B'way, Cor. Locust.

STOCKHOLDERS MEETINGS.

STOCKHOLEDRS' MEETING—There will be meeting of the stockholders of the Brown Shoe Co., held at the office of the company, 11th st. and Washington av., St. Louis, Mo., on Tuesday, April 17, 1906, at 9 a. m., for the purpose of electing seven directors to serve for the ensuing year and for the transaction of such other business as may properly come before said meeting. G. W. BROWN, President. G. E. SOUTHWICK, Secretary and Treasurer.

WANT AD RATES

COST PER LINE.
Count seven average words a line. No ad accepted for less than the price of two lines.

	Per line.
ALL CLASSIFICATIONS	10c
Except the following:	
Situations Wanted, 3 lines or less	10c
(Each additional line, 5c.)	
Rooms for Rent, City; Rooms With Board, City	5c
Household Servants (female) Wanted	7c
Loans on Personal Property	12½c
Clairvoyants, Magnetic Healing, Spiritualism, Personal, Personal Sundries, Matrimonial, Employment Agencies	15c
Business Ads in Personal or Matrimonial and Room and Board Agencies	25c
Obituaries, Cards of Thanks, line	20c
Birth and Lodge Notices, each	25c
Engagements, Marriages, Death Notices, each	$1.00

YOUR DRUGGIST OUR WANT AD AGENT. (36)

Lost and Found

IF YOU LOSE ANYTHING—Advertise it here. It will be returned to you if an honest person finds it. Remarkable recoveries are brought about every day through this column. All druggists receive Want Ads for the Post-Dispatch at office rates.

IF YOU FIND ANYTHING—Bring it to the Post-Dispatch Lost and Found Bureau, 210-212 North Broadway. Get a claim check for it. Have it advertised. Reclaim it if the owner does not.

THE LAW—People who find lost articles are interested in knowing that the State law (sections 8475 to 8489, Revised Statutes of Missouri, 1899) is strict in requiring them to seek the owners through advertisement and otherwise, and that a failure to do so involves a severe penalty if same can be proven.

LOST.

BOOK—Lost, on Bayard av., between Suburban tracks and Delmar bl. on Delmar car or downtown, small memo book, containing notes. Return to 776 Bayard av.

BREASTPIN—Lost, lady's breastpin, set with ruby; liberal reward if returned to 1522 N. Broadway; harness store.

CAT—Lost, tortoise-shell Angora cat, on Thursday; reward if returned. D. L. Parrish, 5607 Cabanne av.

DOG—Lost, strayed or stolen, Boston brindle bull dog; 18 inches high, white face, black spot over eye, clipped ears, short tail, answers to name Buck. Liberal reward; no questions asked; if returned to 3533 Longfellow bl.

BEADS—Lost, white pearl rosary beads on Olive st., between Grand and Compton avs.; 10 o'clock Wednesday morning; suitable reward for return. 2945 Pine st.

KEYS—Lost, one bunch of keys, attached to ring; reward. W. F. Kemper, 3326 Franklin av.

LETTER—Lost, letter containing storage papers, letters and $65, on Page car, yesterday, between 1 and 2 o'clock; letter addressed Mrs. Benj. Emken; will pay reward. 3335 Olive st.

LINK—Lost. One Roman gold cuff link with 9 small sets; good reward. A. C. G., 3016 Lucas av.

PIN—Lost, lady's gold pin, diamond center; liberal reward. 27 Nicholson pl. (96)

POCKETBOOK—Lost, pocketbook, on Mississippi av. and Hickory st.; reward. Mrs. Studley, 2000 Hickory st. (96)

POCKETBOOK—Lost, on Dickson st. or Easton av., pocketbook containing $8.25 and receipt from May Co. by distressed mother carrying sick child to doctor. Return 3043 Dickson st.; reward.

PUP—$10 reward for brindle and white bull pup, 4 months old; lost April 1. 5574A Vernon av.; no questions asked. (7)

PUP—Lost, small black pup, in the neighborhood of Newstead and Westminster. Return to 4422 Westminster and receive reward. Kinloch telephone Delmar 431.

PURSE—Lost, purse, at Grand-Leader, Wednesday; reward. Fielding Hotel, 5601 Delmar.

PURSE—Lost, lady's green purse, Locust or Broadway; keep change, return purse. 2823 Lucas av.

PURSE—Lost, at Christ Church or on Suburban car, between 13th and Prather av., a Japanese purse containing an emerald ring and some money. Finder returning same to W. Cady, 111 N. 7th st., will be rewarded.

UMBRELLA—Lost, in Simmons' Co. waiting room; ladies' umbrella; gold and pearl handle; monogram J. B. B. Return 1846 Cass av. and receive reward.

VEST—Lost, black vest; good reward if returned. A. Depke, 2624 Olive st.

WATCH—Lost, lady's blue chatelaine watch; Page, between Vandeventer and Taylor; reward. 1479 Steward pl. (6)

WATCH—Lost, lady's gold watch and pin, on Leffingwell or Franklin, between Morgan and Franklin or Leffingwell and Beaumont and Leffingwell or Franklin. Finder, return to 2722 Franklin and receive reward. (1)

FOUND.

WATCH—Found, gold watch, on Olive st. Owner call at 1009 Washington av., 7th floor.

Employment Wanted

MALE.

BAKER—Sit. by young, strong, active, allround baker; understands hotel work; only steady position. Ad. E 170, Post-Dispatch. (6)

BARBER—Sit. by barber to work as apprentice in good shop. 2712 Wash st.

BOOKKEEPER—Sit. as assistant bookkeeper or any clerical position; experienced; good references; moderate salary. Ad. F 71, P.-D. (40)

CARPENTER AND BUILDER—First-class carpenter and builder wants work; very reasonable. Ad. Y 147, Post-Dispatch. (6)

CARPENTER—Jobbing, repair and new work; estimates furnished; also day work. Joseph B. Young, 3133 Lucas av. Bell phone, Bomont 1521. (8)

CHAUFFEUR—Experienced, capable young Englishman, 24, desires situation; will take anything with reasonable wages. Ad. E 98, Post-Dispatch. (5)

CLERK—Young man of 21 would like position as clerk or office man; can furnish references. Ad. G. Vollertsen, 2617 Franklin.

CLERK—Sit. wanted by experienced night hotel clerk or storekeeper. Ad. F 112, Post-Dispatch. (6)

CLERK, ETC.—Sit. wanted by experienced grocery clerk and solicitor; well recommended; best of reference. Jul. Neubauer, 2728 Washington av. (7)

SITUATIONS WANTED—MALE.

COLLECTOR—Sit. as collector; have experience, best of references and bond. Ad. E 186, Post-Dispatch. (6)

COLLECTOR, ETC.—Sit. wanted by elderly man of education as collector or office man. Ad. 521 Channing av. (7)

COLLECTOR—Young man of 18 desires position as collector or officeman. Ad. F 83, Post-Dispatch. (7)

COLLECTOR—Sit. wanted as collector, with a good firm; commission, grocer, packing or real estate; best of city references. Ad. J. H. Gerhart, 1800 Division st. (7)

COLLECTOR—Sit. by experienced collector; young man, sober; furnish good references and bond; 3 years' experience. Ad. E 192, Post-Dispatch. (5)

COOK—Sit. wanted by white cook; sober, reliable; private or hotel restaurant. 1735 Gates av., East St. Louis, Ill. (5)

COOK—Sit. wanted as cook; sober young man; short-order preferred. Devoe, 1003 S. 6th. (8)

COOK—Sit. by cook, city or country. Ad. E 189, Post-Dispatch. (6)

DESIGNER, ETC.—Sit. wanted as designer, cutter and fitter of ladies' custom garments; wants position ladies' tailoring department; moderate salary; highest references. Ad. O 105, Post-Dispatch. (5)

DRIVER—Sit. wanted by young man as driver for delivery wagon. Otto Rusche, 1322 S. 6th.

DRIVER—Young man would like situation as driver of any kind. Apply 1923 S. 9th. (5)

DRIVER—Sit. wanted to drive delivery wagon; best reference; knows city; give bond if necessary. Williams, 4235 Hunt av.

DRIVER OR WATCHMAN—Position wanted by sober and reliable married German as driver or watchman. Charles R. Miller, 1414 N. 13th st. (5)

DRIVER, ETC.—By young married man, position as driver, collector or any kind of inside or outside work; will give bond if necessary. Call or ad. C. Wagner, 4578 Easton av. (2)

DRUGGIST—With evenings and Sundays free, desires relief work; phone Kinloch C848, or address Druggist, 1814 Locust st. (6)

ENGINEER—Licensed engineer wants sit. in small plant or assistant; middle age, sober, good reference from last employer. Add. E 117, Post-Dispatch. (7)

FIREMAN—Sit. wanted as fireman; straight or down draft; 10 years' experience. Ad. F 131, Post-Dispatch. (7)

INSPECTOR—A reliable and experienced hardwood lumber and wagon material inspector wants position; best references furnished. Ad. E 49, Post-Dispatch. (2)

LUMBERMAN—Thoroughly experienced and competent lumberman (retail), well posted on grades and inspection, have had charge of shed and yard, German, middle-aged, is strictly sober and reliable and not afraid to work hard, would like position by April 15; best of reference and recommendations. Ad. B. J. H., 1224 Geyer av. (5)

MAN—Young married man wants work of any kind. F. Mylott, 923 N. 19th st. (6)

MAN—A good man wants work; speaks 5 languages. 1230 Chambers st. (5)

MAN—Sit. wanted by willing, reliable man; A1 references. Ad. E 53, Post-Dispatch. (80)

MAN—Sit. wanted by young man in commission or wholesale house, who desires to learn the business. Ad. F 128, Post-Dispatch.

MAN—Sit. wanted to attend lawns and walk; Cabanne district. H. Hall, 949 Cabanne Court. (6)

MAN—Wants position mornings and evenings; can take care of horses, house, or any [illegible] Post-Dis.

MAN—Young man of 23 desires work in factory or some other steady position; willing to work. 1929 Penn st. (5)

MAN—Young man wants position, experienced; care of horses, harness, vehicles and handy with tools and painting. Ad. E 103, P.-D. (5)

MAN AND WIFE—Wants position in private family; experience; child 2 years old. D. P., 1247 Goodfellow av.

MAN—Young man, with 5 years' business experience, wishes position where hard work will be appreciated; can furnish A1 references. Ad. A 11, Post-Dispatch.

MAN—Sit. wanted as general office man or collector; am 32 years of age, 7 years' experience in line; references and bond; see me; I want to work. Ad. E 63, P.-D. (5)

MAN—Single, 34, German, speaks good English, strong, sober, some experience as carpenter, plumber's helper, wants steady position. Ad. F 3, Post-Dispatch. (5)

MAN—Position wanted in automobile house, to learn to operate and run same; formerly employed as motorman on street railway. Ad. F 116, Post-Dispatch. (7)

MAN—Position wanted by a young man; age 21; willing to do any kind of indoor work; has a good education and good abilities; assistant in theatrical business preferred. Ad. F 132, Post-Dispatch.

MAN—Sit. wanted by an allround young man employed during day; would like employment of any kind of evenings after 6 p. m.; good habits and can give A1 references; small wages. Ad. E 39, Post-Dispatch. (5)

OFFICE MAN—Young man wishes office position of some kind; good penman. Ad. F 54, Post-Dispatch.

PAINTER—Allround painter and hardwood finisher wishes situation; can do anything in painting line. Ad. F 57, Post-Dis. (89)

PAINTER'S HELPER—Young married man wants sit. with painter as helper; some experience. Ad. E 108, Post-Dispatch. (5)

PAPER HANGER—Sit. by paper hanger; can furnish everything required; nonunion. Ad. E 174, Post-Dispatch. (1)

PLUMBER—With 2 years' experience wishes position in or out of city. Ad. J. Custer, 818 Brooklyn st. (6)

PRINTER—Competent, allround printer, thorough make-up and stoneman, wants work in or out of city; references furnished. Ad. F 42, Post-Dispatch. (5)

SALESMAN—Sit. wanted by young man in a dry goods store; 5 years' experience as general salesman and can sell goods in any department; salary no object; can furnish A1 references. Ad. room 14, 1804 Locust. (1)

SOLICITOR—Young man of 20 desires position as solicitor or penman. Ad. F 84, Post-D. (7)

SOLICITOR—Middle-aged man with large acquaintance, 20 years' practical experience in business, situation as printing solicitor. Ad. E 61, Post-Dispatch. (6)

STEAMFITTER—Sit. wanted by steamfitter; has all tools to handle 3-inch pipe. S. Sanford, 923 La Salle st. (6)

STENOGRAPHER—Sit. by young man stenographer and general office man; 10 years' experience; 7 years railroad; moderate salary. Ad. E 143, Post-Dispatch. (6)

TIMEKEEPER—Sit. as timekeeper or assistant bookkeeper; one year's experience in each. Ad. E 157, Post-Dispatch. (5)

WATCHMAKER.
Position wanted in or near St. Louis; fine railroad watch repairing my specialty; guarantee satisfaction; best references; write at once. Ad. Jeweler, P. O. box 29, Corinth, Miss. (80)

WINDOW CLEANER—Sit. wanted by expert in house and window cleaning; good service; low rates. Ad. E 73, Post-Dispatch. (5)

YOUNG MAN—Sit. by strong, active, young man of 25 to learn grocery trade or fruit and vegetable commission business; strictly temperate; speaks English and German. Ad. E 169, Post-Dispatch. (6)

SITUATIONS WANTED—FEMALE

BOOKKEEPER—Lady with experience desires position, assistant bookkeeper or office work; good penman. Ad. F 90, Post-Dispatch.

BOOKKEEPER—Sit. wanted by lady as assistant bookkeeper or cashier; 6 years experience; first-class city reference. Ad. E 177, Post-Dispatch. (5)

COOK—Sit. wanted as cook in small family, by middle-aged lady. 3633 Cook av. (1)

COOK—Sit. wanted in family by German girl from country; good cook. Ad. E 137, Post-Dispatch. (5)

HOUSEKEEPER—Sit. wanted by lady as housekeeper or housegirl, in small family. Miss Cooper, 924 S. 14th st.

HOUSEGIRL—Sit. wanted by young colored girl as housegirl. Amanda Thompson, 2116 Chestnut st.

HOUSEWORK—Sit. wanted by colored girl to do housework; can give reference; call or write. 2616 Baldwin.

HOUSEKEEPER—Sit. wanted by lady, age 35, as housekeeper for gentleman's home; good manager and cook. Ad. F 93, Post-Dis.

HOUSEWORK—Sit. wanted to do general housework by reliable lady; 30; call today. 718 N. 18th st.

HOUSEKEEPER—Sit. wanted as housekeeper by lady with one child, to keep house for widower. Write or call 634 S. Broadway.

HOUSEGIRL—Sit. wanted by neat colored girl as housegirl or chambermaid; no washing or cooking; can do plain sewing. L. Woods, 511 N. Newstead.

HOUSEKEEPER—Sit. wanted as housekeeper by respectable young Scotch woman; refined, energetic; city or suburbs. Ad. E 46, Post-Dispatch. (73)

HOUSEKEEPER—Sit. wanted by refined middle-aged experienced housekeeper; home of bachelor or widower preferred. Call or ad. 1423 Arlington av.

HOUSEKEEPER—Sit. wanted as housekeeper by respectable, good woman, for widower or ladies employed during day. Call 1427A Clara av.

LADY—Wishes light work by the day. Ad. F 63, Post-Dispatch.

LADY—Wanted by a settled married lady work in rooming house for rent of room for work. Ad. F 80, Post-Dispatch. (6)

LAUNDRESS—Wants washing to bring home. 2613A Lucas av.

LAUNDRESS—First-class laundress wants washing to bring home. L. Williams, 4235 Hunt av.

LAUNDRESS—First-class laundress wants Monday and Tuesday; send postal. 4609 St. Louis av., J. Crosby.

LAUNDRESS—Laundress wishes 2 days, Mondays and Tuesdays, Cabanne district. Ad. J. Hall, 949 Cabanne court. (5)

LAUNDRESS—Sit. wanted by laundress for family washing; small bundles to bring home or go out by the day. 3963 Fairfax av.

LAUNDRESS—Sit. wanted by laundress to take washing home; write or call. Mary Wallace, 1231 N. 15th st.

LAUNDRESS—First-class German laundress wants steady work first three days in week; washing and ironing. 710 S. 18th st., 2d floor.

MATRON, ETC.—Sit. wanted as matron or housekeeper in institution or hotel; refers.; at once. Ad. F 20, Post-Dispatch.

NURSEGIRL—Sit. wanted by Catholic girl as nursegirl or light housework; no washing. Ad. O 116, Post-Dispatch.

NURSE—Sit. wanted by experienced middle-aged nurse to take charge of invalid or old lady; can give best references. Ad. E 155, Post-Dispatch. (89)

STENOGRAPHER—Young lady stenographer desires position; Remington or Underwood; salary $8. Ad. E 96, Post-Dispatch. (5)

WOMAN—Sit. wanted to do upstairs work; call or write. Mrs. T. Murphy, 3607 Cass.

WOMAN—Sit. wanted by young colored woman; housecleaning or laundry work; go out by day or bring home. 2743 Mills.

WOMAN—Reliable colored woman would like housecleaning by the day. Apply 2307 St. Charles st.

Help Wanted

MALE.

BARBER Wtd.—For Saturday and Sunday. 1815 N. 9th st.

BARBER Wtd.—For Saturday and Sunday; $5 guaranteed. 1404 Franklin av.; union shop.

BARBER Wtd.—Good man, Saturday and Sunday; $5 guaranteed. 1028 Market st.

BARBER Wtd.—Good barber; steady work; $12. 2246 California.

BARBER Wtd.—For Saturday and Sunday; $5 guaranteed. 4117 Biddle st.

BARBER Wtd.—For Saturday and Sunday; $5 guarantee. 3757 S. Jefferson av.

BARBER Wtd.—For Saturday and Sunday. Washington Hotel, King's highway and Washington bl.

BARBER Wtd.—For Saturday and Sunday; $5 guaranteed to first-class man. The Climax, 1600 N. Jefferson av.

BARBER Wtd.—Saturday and Sunday; $6 guaranteed. 6116 Bartmer; take Suburban cars. J. H. Harris.

BENCH HANDS Wtd.—Farrell, Prairie and Lucky st.

BLACKSMITH, ETC., Wtd.—Blacksmith and machinist. 211-213 Chouteau av.

BLACKSMITH Wtd.—On architectural house work. 800 Cass av.

BLACKSMITH Wtd.—Carriage blacksmith. Zuck Carriage Works, Belleville, Ill. (6)

BILLWORKERS, ETC., Wtd.—Large wholesale house wants billworkers, stock men, heel-backs, porters and boys; men of intelligence and education with good records; apply in own handwriting, giving age, experience and salary. Ad. A 200, Post-Dis. (7)

BOY Wtd.—Carpenter shop, 962 Goodfellow.

BOYS Wtd.—St. Louis Box Factory. 721 and 723 S. 2d st. (3)

BOY Wtd.—For delivering orders; entire day or after school. 217 N. 2d st.

BOY Wtd.—To work in drug store. 3201 Franklin av.

BOY Wtd.—Must be 14 years old, $3 to $4 per week. Furniture factory, 2620 N. 15th.

BOY Wtd.—Boy or young man in tinshop and store; with experience. 2621 Franklin.

BOY Wtd.—To work in drug store. 2615 Gravois av.

BOYS Wtd.—3 pin boys; colored. Hamilton Hotel Bowling Alley.

BOYS Wtd.—14 years and over. Mangle Box Co., Folsom and Lawrence. (8)

BOY Wtd.—Neat, reliable colored boy for half day's steady work. 3145 Hawthorne bl. (6)

BOY Wtd.—Strong boy to learn bakery business. 6404 Wise av.

BOY Wtd.—Bright boy 15 years of age in dry goods store; references required. 1204 S. Broadway. (6)

BOYS Wtd.—With some experience making stovepipe. Granite Iron Rolling Mills, 2d and Destrehan. (5)

BOY Wtd.—Boy 15 to 17 years old to attend pool games. University Club, Grand and Washington.

BOY Wtd.—Bright colored house and dining room boy; must have references. 325 N. Whittier st.

BOYS Wtd.—Boys 15 years of age to work in nickel-plating department. Apply Quick Meal Stove Co., 827 Chouteau av. (8)

BOY Wtd.—Bright boy for office; capable advancement; in large business house; state age, schooling, salary desired. Ad. F 124, Post-Dispatch.

BRAKEMAN Wtd.—Railroad brakeman for out of town road. Ad. F 66, Post-Dis. (6)

BRICKLAYERS Wtd.—70c per hour. Apply Amour & Co., National Stock Yards, Ill. (8)

BUSSBOY Wtd.—918 Olive st.

BUSSBOY Wtd.—Colored bussboy. Monticello Hotel, King's highway and West Pine bl.

BUSHELMEN Wtd.—Five bushelmen; good salary; steady employment; apply at once. Diel's, 9th and Olive sts.

CARPENTERS Wtd.—Apply St. Louis National Stock Yards, East St. Louis. (7)

CARPENTER Wtd.—Good jobbing carpenter. 412 N. Boyle.

CARPENTER Wtd.—Rough carpenter for packing, if used to job preferred. 826 S. 18th. (6)

CARPENTERS, ETC. Wtd.—Carpenters and car builders. Apply American Car and Foundry Co., Madison, Ill. (8)

CARPENTERS, ETC., Wtd.—Carpenters and carpenters' helpers at 18 S. 10th st. Jacob Schenck Building and Contracting Co.

CHIPPERS Wtd.—On steel castings; piece work. Apply Commonwealth Steel Co., Granite City, Ill. (7)

CLEANERS Wtd.—Good paper and fresco cleaners; only best men need apply. Apply 5:30 p. m., 4436 Olive st.

CLERK Wtd.—Shipping clerk; strong, willing and anxious to work; must write good hand and have city reference. Ad. F 39, Post-Dispatch. (6)

COATMAKERS Wtd.—To work in house. Newman & Biehle, 1009 Olive st. (5)

COLLECTOR Wtd.—Experienced in installment housefurnishings; bring references. 1111 Franklin av.

COLLECTOR Wtd.—Active, intelligent young man as collector; must be able to furnish surety company bond. Ad. F 87, P.-D.

COOK Wtd.—Man night cook. 616 Morgan st.

COOK Wtd.—Man cook. Apply 6655 Manchester.

CRATERS, ETC., Wtd.—Buggy craters and nailers. Joseph W. Moon Buggy Co., Main and Douglas.

CUTTER Wtd.—A first-class cutter, who can also make coats; will pay first-class price. Sid Thompson, Paragould, Ark.

DECORATOR, ETC., Wtd.—Shoe and clothing window decorator and salesman; must have A1 references; no other need apply; steady work. A. Nadel, Granite City, Ill.

DISHWASHER Wtd.—Experienced man dishwasher. 2100 N. Broadway.

DISHWASHER Wtd.—Man to wash dishes and work in boarding house. 2201 Randolph st.

DISHWASHER Wtd.—Harry's Lunchroom, 916 N. Jefferson av.

DISHWASHER Wtd.—Man dishwasher. Barrows' Lunchroom, 1603 Franklin av.

DISPENSER Wtd.—First-class soda dispenser. Apply Enderle Drug Co., Broadway and Market st.

DRIVERS Wtd.—Ten drivers. 2546 Palm st. L. Kennah & Son.

DRIVER Wtd.—Young German driver in bakery and confectionery; references required. 3130 Easton av.

DRUG CLERK Wtd.—State experience and salary. H. D. Christoph, Fredericktown, Mo. (7)

ELEVATOR BOY Wtd.—Experienced elevator boy; none other need apply.
SCHAPER BROS.,
Broadway and Franklin.

ENGINEER, ETC., Wtd.—Civil engineer and draughtsman; general practice; salary $125; give references and experience. Ad. F 100, Post-Dispatch. (7)

EXPERT CHICKEN RAISER Wtd.—To take charge of poultry farm. 1114 Chemical Bldg. (6)

FARMHANDS Wtd.—Two experienced farm hands. Room 27 More's Hotel, opposite Union Station.

FINISHER, ETC., Wtd.—Railing finisher, farm hands, oiler, house painter and other miscellaneous help. Employment Association, 813 Locust st.

FIREMAN Wtd.—First-class boiler fireman. Apply Grand Avenue Hotel, Grand and Olive.

FIREMAN Wtd.—Young man, about 18 to 20 years, who has had some experience. St. Louis Sash and Door Works, Main and Dock.

FOREMAN Wtd.—For weekly newspaper and job printing office in town of 3000, near city; willing to pay well, with chance for advancement. Ad. D 200, Post-Dispatch. (6)

FRY COOK Wtd.—918 Olive st.

GARDENER Wtd.—All-around gardener; good wages. A. Waldart & Son, Hamilton and Horton pl.

HARNESSMAKER Wtd.—That can operate Landis machine. 1522 N. Broadway. (7)

HOSTLERS, ETC., Wtd.—Hostlers, buggy washers and harness cleaners; good pay. 3321 Easton av.

HELP WANTED—MALE.

HELPERS Wtd.—2 good blacksmith helpers. 2017 Morgan st.

HELPER Wtd.—Blacksmith helper for wagon work. Uhlenhaut Bros., 1322 Merchant.

HELPER Wtd.—Experienced blacksmith helper; $12 per week to good steady man. 2334 Olive st. (7)

HOSTLER Wtd.—Apply at barn. American Steam Laundry Co., 21st and Morgan sts.

HOUSEBOY Wtd.—General housework; white or colored; good wages. 3220 Washington.

HOUSEMAN Wtd.—White man for general housework. 4323 Morgan st.

HOUSEMAN Wtd.—Who understands waiting on table; white. 3829 West Pine bl.

IRON MOLDER Wtd.—Experienced in fine sand; out of city; nonunion. Ad. F 69, Post-Dispatch. (5)

JANITOR, ETC. Wtd.—Able-bodied white man as janitor and porter for wholesale house; must have experience; state age. Ad. F 18, Post-Dispatch.

KITCHEN MAN Wtd.—Apply Colonial Cafe, Grand and Morgan.

LABORERS Wtd.—Apply 2800 De Kalb st. (8)

LABORERS Wtd.—At Southern White Lead Works, Main and Lombard. (5)

LABORERS Wtd.—Apply American Car and Foundry Co., Madison, Ill. (8)

LABORERS Wtd.—For planing mill work. Apply 1502 Market st.

LABORERS Wtd.—For handling structural iron work. 800 Cass av.

LABORERS Wtd.—15 sewer laborers, on Union and Fairmount. E. Whelan. (5)

LABORERS Wtd.—25 laborers on Grand and Hickory. E. Whelan. (5)

LABORERS Wtd.—Four good plumber's laborers; good wages; steady work. Basset & Bros., 810 N. 4th st.

LABORERS Wtd.—Twelve laborers; must be good shovelers; 7 a. m. Monday. Grand and Lindell. (6)

MAN Wtd.—A young man. 220 N. 7th st.

MAN Wtd.—Understands care of flowers, garden and cow. Inquire Boyd's, 514 Olive.

MAN Wtd.—Young man or strong boy to help on ice wagon. 3861 Russell av.

MAN Wtd—Handy young man for night work. St. Louis Basket and Box, 2d and Arsenal. (6)

MAN Wtd.—First-class man on bench and drill press. Century Electric Co., 404 N. 4th.

MAN Wtd.—Machine hand on sash and door machines. Apply 1502 Market.

MAN Wtd.—Allround man to work in lunchroom. Halls, 637 S. Broadway.

MAN Wtd.—Elderly man, handy with tools; home and some wages. Apply 4322 Maffitt.

MAN Wtd.—To make beds in boarding house. 2100 N. Broadway.

MAN Wtd.—A man, experienced with horses, cows and outside work. 1617 S. Compton.

MAN Wtd.—To help in baker shop; small wages; good home. 2301 Plover, Wain Park. (6)

MAN Wtd.—For farming, gardening, milking; 15 acres. Hilton place, Berry rd., Glendale.

MAN Wtd.—Good German man for private place, garden, horses and cows. 2135 Morgan st. (6)

MAN Wtd.—Bright young man; wholesale egg and produce house; references. 1205 N. Broadway.

MAN Wtd.—Young man for repair department. Apply C. E. Hilts Shoe Co., 6th and Franklin av.

MAN Wtd.—Experienced industrial insurance man with good record; quick promotion and liberal guarantee. Apply 246 or 251 Arcade Bldg., St. Louis.

MAN Wtd.—Young man for meat market; one who knows something about meat cutting. 5094 Page av.

MAN Wtd—Good man, single, to drive delivery wagon. Apply Webster Meat and Grocery Co., Webster Groves, Mo.

MAN Wtd.—A strictly first-class man, who is competent to take charge of a drapery workroom; one who can cut, measure and estimate; must be a high-grade, sober man. Apply immediately, giving references and salary expected; permanent position to the right party. The Denaux Co., 402 Randolph Bldg., Memphis, Tenn. (96)

MARKER Wtd.—An experienced marker, who understands marking boxes with brush, for wholesale house; state age and experience. Ad. F 13, Post-Dispatch.

MEATCUTTER Wtd.—Experienced meatcutter. Call at 1216 N. King's highway.

MEATCUTTER Wtd.—Good meatcutter. 929 Goodfellow.

MEATCUTTER Wtd.—Work extra Saturday. Apply at once; good pay. Shertz, Delmar and Vandeventer.

MEN AND TEAMS Wtd.—On Hamilton and Easton. F. A. Stiers.

MEN Wtd.—For landscape work. Bentzen Floral Co., 3130 N. Grand av.

MEN Wtd.—Three young men with some experience at the tinner trade, or in galvanized iron cornice shop. 421 S. 6th st. (7)

MEN Wtd.—With hatchets; 18th and Washington and 3d and O'Fallon. Missouri Wrecking Co.

MEN Wtd.—Young men, 18 to 20 years of age, to learn retail shoe business; those with some experience preferred. C. E. Hilts Shoe Co., 6th and Franklin.

MEN Wtd.—Intelligent young men, between 17 and 18 years old, for office work; wholesale house. Apply in own handwriting. Ad. F 17, Post-Dispatch. (6)

MEN Wtd.—Everywhere; good pay; to distribute circulars, advertising matter, tack signs, etc.; no canvassing. Ad. National Distributing Bureau, 100 Oakland Bank Bldg., Chicago. (7)

MEN Wtd.—Young white men to do window washing and general porter work; reference required. Ad. F 108, Post-Dispatch.

MILKERS Wtd.—Good milkers. 2829 Oregon.

MOLDERS Wtd.—Three allround machinery molders. Central Iron Works, Quincy, Ill. (1)

MOLDERS, ETC., Wtd.—Tile and brick molders, offbearers and pressers. Laclede Fire Brick Mfg. Co., Manchester and Sulphur. (7)

MOULDERS Wtd.—Experienced radiator moulders, account of increasing output. Shirley Radiator and Foundry Co., Shirley, Ind. (8)

OPERATOR Wtd.—Operator and presser on pants. 107 N. 8th st. (7)

PACKER Wtd.—Experienced grocery packer; mail-order business. 1830 Pine st.

PAINTERS Wtd.—First-class carriage painters. E. Gartner, 995 N. 20th st. (8)

PAINT CLEANERS Wtd.—Experienced paint and paper cleaners. 404½ N. 10th st.

PAINTER Wtd.—An allround carriage painter; steady job. Novelty Carriage Works, Belleville, Ill. (7)

PAPER HANGERS Wtd.—First-class paper hangers. P. Loire Wallpaper and Frescoing Co., 4209 Olive st. (6)

POINTERS, ETC., Wtd.—6 tuck pointers and 2 whiteners. Call at 1111 Biddle st., at once; open shop.

PORTER Wtd.—For barber shop. 509 N. Sarah st.

PRESSFEEDERS Wtd.—Job presses. National Printing Co., 107-11 Olive st.

PRESSFEEDERS Wtd.—Job pressfeeders. Lumbermen's Printing Co., 1118 Pine. (5)

PRESSFEEDERS Wtd.—Pony and lithograph pressfeeders. Call at room 401, Panama Bldg. (96)

PRESSFEEDER Wtd.—Pony pressfeeder, male or female. Wm. H. O'Brien, 1311 Chestnut st.

PRESSFEEDERS Wtd.—3 cylinder and 2 pony pressfeeders; scale $14 and $12; two lithograph feeders; wages $12; no strike and no open shop. Ad. F 135, Post-Dispatch.

PRESSFEEDERS Wtd.—Six cylinder pressfeeders; steady position; $12 per week. Apply at once. W. B. Conkey Co., Hammond, Ind. (5)

PRESSER Wtd.—On pants. 622 Locust st.; room 15.

PRESSERS Wtd.—Call at the Model, 7th and Washington av.

QUARRYMEN AND LABORERS WANTED. At Wicks, Mo. Apply 101 Barton st. (5)

REPAIRER Wtd.—Bicycle repairer for shop work; wholesale house. Apply in own handwriting; state age and experience. Ad. 118, Post-Dispatch.

RUBBERS, ETC., Wtd.—Rubbers and polishers; apply at once. Mound City Chair Co., 715 Howard st.

SHIRT CUTTERS.
Two long-knife cutters, 2 machine operators, 1 boy to learn cutting; steady work the year round; positions permanent. Apply E. & W. Shirt Factory, cor. 8th and Hickory. (1)

SHOVELERS Wtd.—25 shovelers. Kentucky and Manchester. Hoffner & Brayer.

SHOVELERS Wtd.—Three good shovelers; good wages. Pennsylvania and Haven sts., South St. Louis. Wm. Allen, contractor. (5)

STAIRBUILDERS, ETC., Wtd.—Inside and outside builders, stairbuilders and bench hands; only best mechanics need apply; union wages paid. St. Louis Mfg. Co., 1523 N. 13th st. (6)

STENCIL CUTTER Wtd.—Apply American Car and Foundry Co., Madison, Ill. (6)

STENOGRAPHER Wtd.—At once. Apply Killian's Nat. Det. Agency, 6th and Olive.

STENOGRAPHER, ETC., Wtd.—Bright young man, 16 to 20, as stenographer and general office assistant in hardware business. Ad. F 96, Post-Dispatch.

STONECUTTERS Wtd.—At Marshall, Mo. Apply to William Hamilton. (4)

STOREROOM KEEPER Wtd.—Apply at once Buckingham Club, King's highway and West Pine.

HELP WANTED—MALE.

TAILORS Wtd.—Call at the Model, 7th and Washington av.

TAILORS Wtd.—Six first-class pants makers, at once. St. Louis Tailoring Co., 708½ Pine st. (5)

TEAMS AND MEN Wtd.—50 teams and 50 men; 14th and Benton. Schweitzer & Son. (7)

TEAMS Wtd.—Ten teams for slip work on grade, at quarry, Florissant and Angelica. Bambrick Bros. Construction Co. (8)

TEAMSTER Wtd.—At stable, 2621 Fall av. (6)

TEAMSTERS Wtd.—For grading outfit at Chain of Rocks. Take Waterworks car, at Baden Station at 6:45 a. m. Fruin & Colnon. (7)

TELEGRAPHERS Wtd.—Railroad telegraphers. Ad. F 67, Post-Dispatch. (6)

TINNER Wtd.—First-class tinner. 24 S. Commercial st. (6)

TINNERS Wtd.—Two tinners for job work. Seither & Cherry Co., Keokuk, Io. (5)

TRIMMER Wtd.—A first-class carriage and wagon trimmer, $2.50 per day and steady work, at John Guedelhoefer Wagon Co., 210 Kentucky av., Indianapolis, Ind. (3)

WAITER Wtd.—Night waiter. 616 Morgan st.

WINDOW TRIMMER Wtd.—Experienced, high-class window trimmer; best references required. Stahl's, 802-4 Olive st.

WRECKERS Wtd.—30 wreckers; 8th and Chestnut sts. L. Kennah & Son.

YOUNG MAN Wtd.—Young man with experience in soda fountain. Apply
SCHAPER BROS.,
Broadway and Franklin.

ANY intelligent person may earn good income corresponding for newspapers; experience unnecessary; send for particulars. Press Syndicate, Lockport, N. Y. (8)

AGENTS WANTED.

AGENTS Wtd.—For handmade lace collars, imported goods. Write, 6423 Wade av.

AGENTS Wtd.—Three or four lady agents, $6 week guarantee. 1025 S. 11th st.

AGENTS Wtd.—Either sex, can make $10 per day; new ticket. Olive Studio, 720 Olive. (21)

AGENTS Wtd.—Either sex; $10 per day. Schaper Bros.' Photograph Gallery, Broadway and Franklin. (5)

AGENTS Wtd.—To sell up-to-date article; has no competition; a snap for agents. Room 14 Oregon Hotel, 1719 Market st. (6)

AGENTS Wtd.—To sell Sen-E-Ka Blood Tonic; $1 bottle for 25c; make $5 daily. Sen-E-Ka, 3741 Easton. (7)

AGENTS Wtd.—Experienced mandolin and zither agents are making $30 and $40 weekly with a new instrument; investigate. U. S. Music School, 2343 Olive st. (7)

AGENTS Wtd.—Experienced men and women to sell photo tickets; something entirely new. Genelli, 506 Olive st. (8)

AGENTS Wtd.—Everywhere, to sell our popular policies, covering all accidents, diseases and occupations; something entirely new and issued by this society only; easily understood and easily sold; cost but $6 per annum each, payable monthly if desired; large commission, paid immediately, and exclusive territory allowed. Ad. National Accident Society, 320 Broadway, New York. Established 20 years. (16)

SHOEWORKERS WANTED.

BOYS Wtd.—To feed heeler; McKay work. Roberts Johnson & Rand Shoe Co., Hickory st. factory.

CUTTER Wtd.—First-class insole and slip cutter. Roberts, Johnson & Rand Shoe Co., Hickory st. factory.

EDGETRIMMER Wtd.—First-class edgetrimmer; one that can set edge preferred; on men's welts. Factory Peters Shoe Co., St. Louis and Jefferson. (2)

OPERATORS Wtd.—Niggerhead operators on McKay. Roberts, Johnson & Rand Shoe Co., Hickory st. factory.

OPERATORS Wtd.—Niggerhead operators on ladies' fine welts. Hamilton-Brown Shoe Co., American Lady factory, 21st and Locust. (5)

OPERATOR Wtd.—First-class nigger-head operator on men's patent leather welts. Hamilton-Brown Shoe Co., American Gentleman Factory, 21st and Locust sts. (6)

SHOEWORKER Wtd.—Edge trimmer on ladies' work. Courtney Shoe Co., 21st and Lucas.

CANVASSERS AND SOLICITORS.

CANVASSERS Wtd.—Either sex, $20 to $25 per week; also travelers for Southern and Western routes; call from 4 to 8 p. m. 1929 Olive. Bryan. (5)

CANVASSERS Wtd.—To sell the celebrated Eclipse Wringers and other household necessities; can earn $18 per week. 2731 Franklin av. (5)

SOLICITORS Wtd.—Good solicitors; fine proposition; paid daily; good money to good canvassers. 3724 Olive st. (5)

SALESMEN WANTED.

SALESMAN Wtd.—Experienced wall paper salesman. Wall Paper Dept., Schaper Bros.

SALESMAN Wtd.—For leather belting factory; only first-class men with best reference need apply. Ad. F 64, Post-Dispatch.

SALESMAN Wtd.—Traveling salesman to handle a first-class line of petticoats as a side line. Superior Mfg. Co., 711 N. 7th st.

SALESMEN Wtd.—With experience in electric railway equipment; salary up to $150; experienced paper salesman, $18 to $25 per week; openings for salesmen in all lines. Hapgoods, 916 Chemical Bldg.

SALESMAN Wtd.—To sell stock in a dividend-paying smokeless coal company; first time ever offered; guaranteed stock. Call or ad. Mr. Estes, 612 Missouri Trust Bldg., between 12 and 2 p. m. (8)

100 CLOTHING SALESMEN

Wanted at this, the world's greatest clothing store; permanent positions to good men; HIGH SALARIES. Apply as soon as posible to
MR. DRISCOLL
Second Floor,
GLOBE,
7th and Franklin Av.

SALEMEN Wtd.—Six clothing salesmen; at once; good pay. Call for Mr. Holland, St. Louis Clothing Co., 906 Franklin av.

SALESMEN
For Shoes, Hats and Furnishing Goods. High salaries, permanent positions to good men. GLOBE, 7th and Franklin av.

SALESMEN WANTED—Experienced retail shoe salesmen. Apply at once.
C. E. HILTS SHOE CO.,
Sixth and Franklin.

PARTNERS WANTED.

PARTNER Wtd.—With caiptal, to take interest and assist in office of manufacturing and mail-order business. 907 S. 22d st.

PARTNER Wtd.—To take orders and collect; must have a horse and little money; splendid paying business; call at once. 4837 Easton av.

AGENCIES, SCHOOLS, ETC.

WANTED
Men to learn plumbing, bricklaying, plastering trades and earn $5 day; night and day classes. Coyne's Trade School, 4973-75 Easton, St. Louis. Free catalogue. (7)

HELP WANTED—FEMALE.

HOUSEHOLD HELP.

7c a line.

COOK Wtd.—References required. 3263 Hawthorne bl. (7)

COOK, ETC. Wtd.—Competent girl for cooking and housework. 2140 S. Compton av.

COOK Wtd.—White girl for cooking and assist in laundry; references. 5030 Morgan.

COOK Wtd.—At once, colored cook private family; no laundry. 3126 Washington.

COOK Wtd.—Experienced lady cook. 3046 Olive st.

COOK, ETC., Wtd.—Woman for plain cooking and general housework. 3333 Pine st.

COOK Wtd.—Good white cook, by month. 4385 Maryland av.

COOK Wtd.—Woman to cook and do housework; no washing; small family. 5626A Maple av. (5)

HELP WANTED—FEMALE.

HOUSEHOLD HELP.

7c a Line.

COOK Wtd.—Good general cook, colored, male or female; apply at once. 3131 Washington av. (5)

COOK Wtd.—German girl to cook; good wages to right party; grown family; apply Friday and Saturday. 4239 Washington bl.

COOK Wtd.—Good cook; no washing or ironing. Apply northeast corner Maple and Parkland pl., opposite Hamilton Hotel. (7)

COOK, ETC. Wtd.—Experienced cook; also housegirl, for 4 in family; high wages. 5115 Washington bl.

COOK Wtd.—Experienced white woman for general housework; no laundry; block north Suburban tracks. 4813 Fountain. (6)

COOK Wtd.—Good cook; reference required. St. Louis School of Housekeeping, Grand and Windsor; Oliver Bldg.

COOK Wtd.—Good colored cook at once; small family; good wages; no laundry. 927 Pendleton.

COOK, ETC., Wtd.—Girl for plain cooking and general housework; no washing or ironing; wages $18. 5710 Maple av. (93)

COOK, ETC., Wtd.—Colored girl to do plain cooking and general housework; good wages; nice home. 4342 Delmar bl.

COOK, ETC., Wtd.—2 girls, one for cooking, 1 for general housework; good wages; small family. 4247 Delmar bl.

COOK Wtd.—White cook for small family; good wages; must give reference. Ad. E 69, Post-Dispatch. (5)

COOK, ETC., Wtd.—Experienced cook, $25; also woman for nursing, light housekeeping, mending; $20; no washing; small family. Apply immediately; reference. 3325 Washington av.

COOK Wtd.—Competent cook; no laundry or outside work; $25 per month; must have references. Call any afternoon, R. F. Britton, Room 815 Equitable Bldg., Sixth and Locust sts. (5)

COOK Wtd.—Good cook; for small family, living in elegant country home; no other duties other than preparing meals; two housemaids and yardman also on place; wages $25; a splendid place; easy work and a good home for the right party; street cars pass front door. For information call mornings, 5161 McPherson av.

GIRLS Wtd.—Two girls, cook and upstairs girl for laundry work; small family; high wages. 5112 Westminster.

GIRL Wtd.—Neat white girl, about 16, to assist with upstairs work; references required. Call side door, 4059 Westminster pl.

GIRL Wtd.—White girl to care for baby and to assist general housework. Apply 2800 Lucas, grocery.

GIRL Wtd.—House and dining room girl, in Compton Heights; references required. St. Louis School of Housekeeping, Grand and Windsor, Olivia Bldg.

GOVERNESS Wtd.—French or German nursery governess for two children; reference required. 4506 Maryland av. (1)

HOUSEGIRL Wtd.—To assist in general housework. 1114 S. 10th st.

HOUSEWORK, ETC., Wtd.—White girl for general housework and cooking. 3676 Cook.

HOUSEGIRL Wtd.—For general housework. Apply 5650 Bartmer av.

HOUSEGIRL Wtd.—For general housework. Apply 2841 Cass av.

HOUSEGIRL Wtd.—For general housework; good wages. Apply 5079 Cabanne.

HOUSEGIRL Wtd.—Girl for general housework. 3042 Laclede.

HOUSEGIRL Wtd.—Good girl for general housework. 4114 Delmar bl.

HOUSEGIRL Wtd.—Girl for general housework. 4392A McPherson av.

HOUSEGIRL Wtd.—Small colored girl to assist with housework. 5912 Bartmer av.

HOUSEGIRL Wtd.—Good girl for general housework. 4217 Morgan st.

HOUSEGIRL Wtd.—Girl to assist with light housework; nice home. 6029 Cates av.

HOUSEGIRL Wtd.—Good, steady girl for general housework; room and board. 2734 Olive.

HOUSEWOMAN Wtd.—Colored woman for housework and wait on table. 3131 Lucas av.

HOUSEGIRL Wtd.—Girl for general housework. 3533 Pestalozzi.

HOUSEGIRL Wtd.—Girl for general housework. 4410 Manchester av.

HOUSEGIRL Wtd.—For general housework; light; good home. 1273 Hodiamont. (5)

HOUSEGIRL Wtd.—For general housework. Inquire 3846A Shenandoah av. (5)

HOUSEGIRL Wtd.—Girl for general housework; small family. 3129 Eads av. (6)

HOUSEGIRL Wtd.—Neat German girl for housework. 1641 Missouri av. (6)

HOUSEGIRL Wtd.—Reliable white girl; small family. 5107 Delmar bl. (5)

HOUSEGIRL Wtd.—Girl for general housework, no outside work. 4460 Morgan st. (5)

HOUSEGIRL Wtd.—A good girl for housework. Apply 4532 Westminster pl. (5)

HOUSEGIRL Wtd.—A girl for general housework. Apply 3321 S. 13th st. (5)

HOUSEGIRL Wtd.—Girl for general housework for family of 3. 3920 Cleveland av. (6)

HOUSEGIRL Wtd.—Girl for general housework. 4914 Natural Bridge rd.

HOUSEGIRL Wtd.—For general housework; good home and wages. 2923 Lawton av.

HOUSEGIRL Wtd.—For general housework; no washing. 2720 Clark av.

HOUSEGIRL Wtd.—Girl for general housework in family of three adults. Apply at 5341 Ridge av. (5)

HOUSEGIRL Wtd.—Good girl for general housework, one who understands cooking; good wages. 1729 Chouteau av.

HOUSEGIRL Wtd.—German housegirl; light work; good pay. Call Saturday afternoon, 2344 Madison st., 2d floor. H. Franklin.

HOUSEGIRL Wtd.—Colored girl for housework, half day, mornings; family of 5 adults; 6-room flat. 5216 Page. (7)

HOUSEGIRL Wtd.—Girl for general housework; must be good cook; wages satisfactory; small family. 4067 Washington bl. (7)

HOUSEGIRL Wtd.—Girl for general housework; must be good cook; good wages; small family; no children. 3931 Russell av. (6)

HOUSEGIRL, ETC. Wtd.—A girl for house and cooking; family of 3; good wages. 4240 Maryland av. (6)

HOUSEGIRL Wtd.—This is fine place for you; good pay, light work, free evenings. Call 4448 West Pine.

HOUSEGIRL Wtd.—Young girl for general housework; no washing; 3 in family. 2838 Lafayette av.

HOUSEGIRL Wtd.—White girl to do general housework; no washing or ironing. 4132 Pine st. (6)

HOUSEGIRL Wtd.—Girl for general housework; good wages; no washing or ironing; German preferred. Call at once, 5133 Page.

HOUSEGIRL Wtd.—Girl for general housework; no laundry work; family of 3. 4332 Forest Park bl.

HOUSEWOMAN Wtd.—White woman for general work in rooming house; no washing. 802 Pine st.

HOUSEWOMAN Wtd.—For general housework in small family; liberal wages. 4847 Fountain av.

HOUSEGIRL Wtd.—Reliable German girl to assist in general housework and store. 1122 Chouteau av.

HOUSEGIRL Wtd.—German girl for general housework; no washing; reference. 703 Lafayette av.

HOUSEGIRL Wtd.—Girl for general housework; family of 3; big wages. 1727 Lafayette av.

HOUSEGIRL Wtd.—Woman or girl to do general housework; permanent position. Call 3702 Juniata st. (6)

HOUSEGIRL Wtd.—Competent girl for general housework; no washing; good wages. 2d floor, 4542 Forest Park bl. (8)

HOUSEGIRL Wtd.—Young girl to help with housework in five-room flat; no washing. Thompson, 1333 Arlington av. (5)

HOUSEGIRL Wtd.—Neat young German girl for general housework; small family; good wages. 4943 Parkview pl. (5)

HOUSEGIRL Wtd.—A girl to do general housework; no washing. Call at 5146 Morgan st. (5)

HOUSEGIRL Wtd.—Good girl for general housework; no washing; small family; good wages. 5820 Clemens av. (6)

HOUSEGIRL Wtd.—Girl for general housework; good wages. Apply 1704 N. Grand av. (3)

HOUSEGIRL Wtd.—For housework, in Compton Heights; a girl who has done general housework; references required. Apply St. Louis School of Housekeeping, Grand and Windsor.

HOUSEGIRL Wtd.—Colored girl for general housework; 3 in family; must be good laundress and good, plain cook; reference required; $20. Call 10 to 12, at 4525 Morgan st. (7)

HOUSEGIRL Wtd.—Girl for general housework; no washing; small family; own room; good place for girl who wants good home. Apply 1172A N. King's highway. (6)

LADY Wtd.—Middle-aged lady to assist in housework; small family; no children. 3904 Park av.

LAUNDRESS Wtd.—2136 S. Grand av.

LAUNDRESS Wtd.—Good German laundress. 1427 Missouri av.

LAUNDRESS Wtd.—References required. 3263 Hawthorne bl. (7)

LAUNDRESS Wtd.—White laundress who will take two basement rooms; small family. 2130 Olive st.

LAUNDRESS Wtd.—Woman to work few days each week for good room, also pay. 2816 Washington av.

MAID Wtd.—French maid for 2 children. 3730 Lindell bl.

NURSEGIRL Wtd.—Gentle Christian girl to help in care of children and assist with upstairs work; references. 4148 Morgan st.

HELP WANTED—FEMALE.

HOUSEHOLD HELP.

7c a line.

NURSEGIRL Wtd.—14 or 15 years old; go home. Call 3702 Juniata st. (6)

NURSE Wtd.—Nurse girl. 4392A McPherson.

NURSE Wtd.—Nurse girl. 3536 Olive st.

NURSE Wtd.—Girl to take care of [illegible]; reference required. 3938 Lindell bl. (5)

NURSE Wtd.—Would like to have reliable lady to wait on sick woman with rheumatism; 6 miles in country; good wages. Mrs. Erfman, 4503 Blair av. (96)

WASHERWOMAN Wtd.—Good washerwoman for Mondays; good wages. 2834 S. 18th.

WASHERWOMAN Wtd.—To take washing home. 2320 Texas av.

WASHERWOMAN Wtd.—Competent washerwoman with reference. Apply at once. 4124 West Pine st.

WOMAN Wtd.—Woman who understands cooking. 2131 Locust st.

WOMAN Wtd.—For cooking and general housework; small family. 4536 McPherson av.

WOMAN Wtd.—Middle-aged white woman to do general housework. 3307 Manchester. (6)

MISCELLANEOUS HELP.

APPRENTICE Wtd.—For hair-dressing parlors; wages while learning. De Donato, Grand and Franklin avs.

BOOK SEWERS Wtd.—Experienced printed book sewers. Kampmeyer & Wagner, 305 Olive st.

CASHIER Wtd.—Young woman for restaurant; night work; $6 week. 1520 Market st.

CHAMBERMAIDS, ETC., Wtd.—Chambermaids and paint girls. Southern Hotel. (5)

CHAMBERMAID Wtd.—White girl for chamber work; must wait in dining room mornings and evenings. 3144 Locust st.

CLERK AND STENOGRAPHER Wtd.—Experienced clerk and stenographer; work about equally divided; manufacturing business; give full particulars and references in own handwriting. Ad. W 91, Post-Dis. (5)

COOK Wtd.—Female cook. 2005 Chouteau av.

COOK Wtd.—First-class cook; good, strong German woman preferred. Central House, St. Charles, Mo. (8)

DINING ROOM GIRL Wtd.—3509 N. Broadway.

DINING ROOM GIRL Wtd.—To assist in kitchen. 3500 S. Broadway. (5)

DISHWASHER Wtd.—Colored woman; come prepared to work. 3739 Windsor pl.

DISHWASHER Wtd.—Woman dishwasher. 1045 N. Grand av.

DISHWASHER Wtd.—Experienced dishwasher. 1405 S. Broadway.

DISHWASHER Wtd.—At Cecile Restaurant. 109½ N. 6th st.

FEEDER Wtd.—Ruling-machine feeder; must be experienced. Buxton & Skinner Stationery Co., 306-8 N. 4th st. (8)

FRONT MAKERS Wtd.—2 experienced front makers on flannel and negligee shirts. The Paul E. Wolff Shirt Co., 815 Washington av. (5)

GIRLS Wtd.—For custom vests at once. 1022 N. High st.

GIRL Wtd.—Young girl to work in bakery store. 1924 Geyer av.

GIRL Wtd.—To help on custom tailoring; good wages. 3511 Cass av.

GIRLS Wtd.—To wash bottles. 204 S. Main st. (7)

GIRL Wtd.—Storeroom girl, willing to work. Colonial Cafe, Grand and Morgan.

GIRLS Wtd.—Fifteen girls at the Fulton Bag and Burlap Co., 612 S. 7th st. (8)

GIRLS Wtd.—Girls. Mound City Paint and Color Co., 2d and Howard sts. (6)

GIRLS Wtd.—Over 14 years, to pick nuts. Apply 518 N. 2d st. (8)

GIRLS Wtd.—14 to 18 years old, factory work. Home Cotton Mills, 2d and Barton.

GIRL Wtd.—To learn pressing and clean office. 2023 Gravois av.

GIRL Wtd.—To assist in restaurant. Call at 1135 Chestnut st.

GIRL Wtd.—Girl, experienced, for candy store; reference. 1733 Olive st.

GIRLS Wtd.—For demonstrating and soliciting. Call 4518 Page bl. M. Rork.

GIRLS Wtd.—To work in sewing room. F. C. Riddle Bro. Casket Co., Hogan st., between O'Fallon and Cass. (6)

GIRL Wtd.—About 16 or 17, to work in color card department; no experience necessary. Call 811 N. 6th st.

GIRLS Wtd.—Several girls for few days' light work in bindery; good pay. Call at room 17, 4th floor, 110 N. 4th st. (5)

GIRLS Wtd.—Bright girls, 14 to 16, in ribboning department. Sterling Mfg. Co., 1421 Olive st., 5th floor. (8)

GIRLS Wtd.—Girls for factory work; steady employment; good wages. Standard Mills, 1026 S. 11th st. (5)

GIRLS Wtd.—Girls for factory work; steady employment; good wages. Southern Mills, 1428 S. 9th st. (5)

GIRLS Wtd.—Smart girls over 14 years of age.
Apply Saturday morning.
SCHAPER BROS.,
Broadway and Franklin.

LADY Wtd.—Young lady to learn florist business. 4065 Suburban tracks.

LADY Wtd.—To keep rooms in order and help in kitchen. Call at Lapp T. Bar, 3d and Morgan sts.

MAN AND WOMAN Wtd.—White or black; lineage cuts no ice; to help around barn and kitchen. 512 Granite Bldg.

Millinery Salesladies
Cloak Salesladies
High salaries; permanent positions to good help.
GLOBE,
7th and Franklin av.

OPERATOR Wtd.—Buttonhole operator on Standard machine. Sterling Mfg. Co., 1421 Olive st., fifth floor. (8)

OPERATORS Wtd.—Lady operators on power machines; experience not required; we will teach you; easy work and good pay. Rawlings Sporting Goods Co., 620 Locust st. (8)

OPERATORS Wtd.—Experienced operators on coats, suits and skirts; also unexperienced; will pay while learning. 822-824 Washington av., 9th st. entrance, 7th floor. (7)

PANTRY GIRL Wtd.—University Club, Grand and Washington.

PINNERS, ETC. Wtd.—Girls; lace curtain pinners and ironers. 3007 Olive st.

PRESSFEEDERS Wtd.—Job pressfeeders. Lumbermen's Printing Co., 1118 Pine st. (5)

SCRUBGIRL Wtd.—2947 Lawton av.

SEAMSTRESSES WANTED.
First-class operators on Bonaz braiding and embroidering machines; wages $12 week. Write Wilson Braiding and Embroidery Co., 185 Wabash av., Chicago, Ill. (6)

SEWERS Wtd.—Experienced hand sewers on coats. Newman & Biehle, 1009 Olive. (5)

SKIRTMAKERS Wtd.—Experienced skirtmakers; steady work. Punch Bros., 901 Washington av. (6)

SKIRT OPERATORS Wtd.—50 experienced operators; steady work; highest pay to competent hands. Apply Ferguson-McKinney Skirt Factory, 1006 Locust st., 5th floor. (8)

SKIRTMAKERS, ETC. Wtd.—Skirt, sleeve and waistmakers, at once. Apply 4th floor, Scruggs, Vandervoort & Barney.

SOLICITOR Wtd.—Lady solicitor for commercial stationery; commission basis; good proposition. Ad. F 101, Post-Dispatch. (8)

SOLICITORS Wtd.—Three experienced lady solicitors; salary or commission. Murillo Studio, 1314 Olive st. (8)

STENOGRAPHER Wtd.—Who has had experience in real estate business; state reference and salary expected. Ad. F 114, P.-D.

STRAW SEWERS Wtd.—And girls to sew straw hats; experienced operators; $10 to $20 per week. Sylvester C. Judge, ladies' hatter, 1819 Pine st. (7)

TRIMMER Wtd.—Experienced trimmer on ready-to-wear hats. Sylvester C. Judge, Ladies' Hatter, 1819 Pine st.

WAITRESSES Wtd.—At 220 N. 7th. (8)

WAITRESS Wtd.—Stewart's, 612 Locust st.

WAITRESS Wtd.—On noon work; at once. 602 Chestnut st.

WAITRESSES Wtd.—First-class; for steady work. Monticello Hotel, King's highway and West Pine bl.

WAITRESS Wtd.—First-class; for 3 meals work and 2 meals work. Apply to Head Waiter, Monticello Hotel, King's highway and West Pine, Thursday or Friday.

WOMAN Wtd.—To do washing every Monday. 1000 N. 18th st., upstairs.

WOMAN Wtd.—Young woman to wash and help in restaurant kitchen. 3313 N. Broadway.

WOMAN Wtd.—Bright woman to assist sale of my preparations; no canvassing. Mrs. L. Ralston, Planters Hotel.

WOMAN Wtd.—Young woman to help serve lunch in tea room; experience required. Plows, 521 Olive st.

LAUNDRY HELP WANTED.

ASSORTER Wtd.—Head assorter; capable of taking charge of large sorting room. Ad. W 107, Post-Dispatch. (7)

GIRLS Wtd.—Shakers, ironers and mangle girls. Planters Hotel, laundry room.

GIRL Wtd.—In collar department to seam and shape collars. Lange Laundry Co., 2004 S. Jefferson av.

STARCHER Wtd.—For home laundry. 6418 Easton av.

SHOEWORKERS WANTED.

GIRLS Wtd.—To learn to tree ladies' shoes. Brown Shoe Co., 18th and Wash. (96)

GIRLS Wtd.—Experienced girls in packing room. Hamilton-Brown Shoe Co., Security factory, 21st and Olive sts. (7)

PACKER Wtd.—Good girl packer; men's work. Brown Shoe Co., 18th and Wash. (96)

SHOEWORKER Wtd.—Peerless eyeletter on ladies' shoes; apply to Mr. Booney, Brown Shoe Co., 18th and Wash. (5)

SHOE WORKERS Wtd.—Folders, lining makers and back-strap stitchers. Wertheimer-Swarts Shoe Co.

TOPSTITCHERS, ETC., Wtd.—Topstitchers, hand folders and vampers on men's work. Courtney Shoe Co., 21st and Lucas.

TREERS Wtd.—Girl treers on ladies' work. Brown Shoe Co., 18th and Wash. (5)

Rooms and Board

ROOMS FOR RENT—CITY.

ADAMS ST., 3127—3 rooms; first floor; gas; $11. (6)

BROADWAY, 107 N.—Fine rooms, service; 25c and 50c per day; low weekly rates. (8)

CARDINAL AV., 1217A S.—Three rooms, 2d floor. Inquire 25 S. Channing av.

CARDINAL AV., 1020 N.—Nicely furnished room, for gentlemen or light housekeeping, with bath. (7)

CARR ST., 1720—Neatly furnished room, complete for housekeeping; all convs.; rent reas.

CATES AV., 5501—Cor. Belt, in Cabanne; large, beautiful furnished front rooms; southern exposure; electric light; hot bath, furnace; terms reasonable. (6)

CHESTNUT ST., 1109½—Neatly furnished front and back, large and small rooms, for gentlemen or light housekeeping; respectable; low rent. (6)

CHOUTEAU AV., 1411—Nice, light room, furnished complete for housekeeping; $2. (6)

CHOUTEAU AV., 1522—Large, airy front room; reasonable. (7)

CHOUTEAU AV., 1018—Unfurnished rooms, $5 for 2; $8 for 3. (7)

CHOUTEAU AV., 1109A—Clean, nice furnished small or large rooms; $1.25 and $1.50 per week. (6)

CHOUTEAU AV., 1112—Large 2d-floor front room; housekeeping; bath, laundry; $2.75 per week.

CHOUTEAU AV., 1319—Rooms furnished complete for housekeeping or gentlemen; rent very reasonable. (5)

CLARK AV., 2350—One large beautiful front room, 4 windows; newly furnished; suitable for two or four gentlemen. (80)

CLEMENS AV., 5723—Two handsomely furnished rooms, for gentlemen; splendid location; good, comfortable home. (6)

COOK AV., 3732—Two nice connecting rooms, furnished for light housekeeping; all conv.; snap right parties. (5)

COOK AV., 4137—Newly furnished front room, ladies employed; private family; convenient to cars. (6)

COOK AV., 3687—Large, well furnished front room, suitable for 2 gentlemen; southern exposure. (1)

COZENS AV., 3514—Two small rooms, second floor; $6.

DELMAR BL., 4425—Large southern-exposed front room; all conveniences; also back room; reasonable. (8)

DELMAR BL., 5223—One large room and one single room for gentlemen or couple; private home; with or without board. (7)

DELMAR BL., 3941—Small room, neatly furnished; every convenience; $4 per week; gentlemen only. (7)

DELMAR BL., 4135—Beautifully furnished room for gentlemen; southern exposure; home cooking; modern conveniences.

DICKSON ST., 2950—Two nice rooms, complete for housekeeping; gas range, bath and all conveniences. (7)

DODIER ST., 1924—Two large rooms and kitchen, upstairs; nice, big yard; elderly couple without children preferred.

DOLMAN ST., 1313—Clean, bright furnished room; no other roomers; gas, bath; ladies preferred.

EASTON AV., 2951—One or two rooms on 2d floor.

EASTON AV., 4874—One large room, newly furnished; $2.50 per week; one small room; newly furnished; $1.50 per week.

EIGHTEENTH ST., 1027 N.—Furnished rooms for gentlemen; all conveniences.

EIGHTEENTH ST., 1128 N.—Newly furnished front rooms, for gentlemen; light housekeeping; gas, phone.

ELEVENTH ST., 12 N.—Large rooms, nice and clean; completely furnished for light housekeeping; cheap. (5)

EVANS AV., 3923—Nicely furnished second-story front room; southern exposure. (6)

EVANS AV., 4364—Large 2d-story front room and alcove; newly furnished; bath, gas; reasonable. (5)

EVANS AV., 4229—Nicely furnished front room; 1 or 2 gentlemen; southern exposure; bath; $1.35 each per week if taken by 2; one block Easton cars. (6)

EVANS AV., 4293A—Furnished room, for gentleman; all conveniences; southern and western exposure; private family; terms $1.50 per week. (7)

FIFTEENTH ST., 1527 N.—North of Cass av.; two large rooms. Inquire on premises; $6.

FINNEY AV., 3808—Two bedrooms and kitchen for housekeeping; like home; reasonable.

FINNEY AV., 3653—2 neatly furnished rooms; southern exposure; free telephone; bath, etc.; private home of widow; light housekeeping if desired. (7)

FOREST PARK BL., 3958—Two disconnected 2d-floor rooms; southern exposure; housekeeping; gas, bath, phone included; very reas. (96)

FOURTEENTH ST., 24 S.—Three fine rooms, $13. See Mrs. McLaughlin, third floor. (5)

FRANKLIN AV., 1300—Neatly furnished rooms; housekeeping if desired. (7)

FRANKLIN AV., 2114A—Furnished front room for light housekeeping. (5)

FRANKLIN AV., 3316—Nicely furnished front room, bath and gas, for two gentlemen. (7)

FRANKLIN AV., 1805—Two and three rooms, $9 and $12. See Eberhardt, janitor. (5)

FRANKLIN AV., 3035—Nicely furnished front room, suitable for 2 gentlemen or ladies.

FRANKLIN AV., 3500—Large unfurnished rooms.

GAMBLE ST., 2916—Large front rooms for gentlemen or ladies employed; also single rooms; reasonable.

GARFIELD AV., 4452A—4 rooms. Inquire 4452 Garfield av. (5)

GEYER AV., 2735—Furnished parlor room; southern exposure. (6)

GRATTAN AV., 1214 (south 16th st.)—Two furnished front rooms; bath; housekeeping; Bellefontaine car; $2; phone.

HENRIETTA ST., 3008—Elegantly furnished room; private family; two adults; modern conveniences; southern exposure; reas. (96)

HICKORY ST., 1501—Nicely furnished 2d floor room; modern convenience; terms reas. (5)

JEFFERSON AV., 2119A S.—Neatly furnished room; bath; private family. (7)

KENNETT PL., 1817 (near Lafayette Park)—Neatly furnished room. (7)

LACLEDE AV., 3027—Two furnished rooms for light housekeeping; $4 per week.

LACLEDE AV., 2620—Second floor; one nicely furnished room; reasonable. (5)

LACLEDE AV., 2911—Second floor, small front furnished room, for one; housekeeping, $1.50; other rooms. (5)

LACLEDE AV., 3042—Nicely furnished rooms, for housekeeping; southern exposure; gas, bath.

LAFAYETTE AV., 2744—Neatly furnished rooms; gas, hot and cold bath; telephone, etc.; reasonable. (6)

LAWTON AV., 3137—Furnished room, 2d story; reasonable; 1 or 2, $5 per month.

LAWTON AV., 3119—Housekeeping room; no children or dogs; $2.25 per week. (6)

LAWTON AV., 3418—Nicely furnished connecting rooms; light housekeeping; heat, gas for cooking.

LINDELL AV., 3520—Large furnished room; all conveniences; rent moderate.

LOCUST ST., 2630—Third-floor front room; will furnish to suit four people; all convs. (7)

LOCUST ST., 2215—Furnished room, 2d floor front; all conveniences.

LOCUST ST., 2806—Neatly furnished rooms; gas, bath, phone; $1.50 and up.

LOCUST ST., 3025—Second and third floor front rooms; also single rooms; gas, bath. (6)

LOCUST ST., 2702—Newly furnished rooms; reasonable; by week. (7)

LOCUST ST., 2307—Large, bright rooms; southern exposure; hot water, electric light and phone; walking distance. (7)

LOCUST ST., 2811—Furnished front room, with or without light housekeeping; gas, bath, phone. (5)

LOCUST ST., 3012—Furnished room on 2d floor; front; gas, bath; private family; for gentlemen.

LUCAS AV., 3339—Double front rooms, suitable for four young men or two couples.

LUCAS AV., 3138—Room, vacant today, $4 per week; not the ordinary kind. (1)

LUCAS AV., 3226—Nicely furnished rooms; also rooms for light housekeeping. (5)

LUCAS AV., 3217—Nicely furnished room, hot bath, gas; $2 per week. (7)

LUCAS AV., 2916—Extra large, handsomely furnished 2d-floor front; everything complete for housekeeping. (1)

LUCAS AV., 3429—Furnished rooms, first and second floors, front and back; all conveniences; reasonable. (7)

LUCAS AV., 3225—Clean, desirable rooms; home accommodations; for couples or ladies employed; housekeeping; phone. (6)

LUCAS AV., 3319—Two large connecting rooms, furnished complete for housekeeping; every convenience; refined people. (5)

LUCAS AV., 3018—Front and other housekeeping rooms, $2.50 per week; also other rooms, $1.50. (5)

LUCAS AV., 3215—New furnished rooms for light housekeeping; single or en suite; reasonable. (5)

LUCKY ST., 4209A—Nicely furnished room, for lady or gentleman; $1.25 per week; bath. (1)

MADISON ST., 2344—Nicely furnished 2d-floor front room; $1.50 per week; call Saturday afternoon. H. Franklin.

MAFFITT AV., 4755A—Elegantly furnished room; private family; no other roomers.

MARYLAND AV., 4323—Nice furnished room with breakfast; all conveniences; strictly private family. (7)

MILLER ST., 219—3 rooms, 1st floor; 2 basement rooms and cellar; $12. (5)

MORGAN ST., 2614—Furnished front room, for colored; use of kitchen.

MORGAN ST., 4525—Large 3d-story front room for 2 gentlemen; $12; gas, bath, phone. (7)

MORGAN ST., 3314—Furnished room for housekeeping or without. (5)

MORGAN ST., 1921—Neatly furnished front room, for light housekeeping. (7)

MORGAN ST., 2809—One large room, comfortably furnished, for light housekeeping; bath and laundry.

MORGAN ST., 1621—Connecting rooms for housekeeping, $3; 2d floor; also single room, $1.25.

MORGAN ST., 4015—Neatly furnished south front, also single room; free use of telephone and piano.

MORGAN ST., 3214—Furnished housekeeping bay window room; telephone, gas range, laundry; hot bath; $3.25 weekly.

MORGAN ST., 3326—Furnished light housekeeping rooms, connected; water in rooms; gas; southern exposure; screens.

MORGAN ST., 4442—Pleasant, newly furnished room, for gentleman; private family; cool, clean; bath. (6)

NORTH MARKET ST., 4575—Rooms. Inquire 4452 Garfield av. (5)

O'FALLON ST., 2212—Three rooms, $7 and $8. See McManus, rear, second floor. (5)

OLIVE ST., 3732B—2 front rooms, beautifully furnished; all conv.; phone Lindell 1292. (5)

OLIVE ST., 1000—3d floor; large room for 2, 3 or 4 young men; use piano. (5)

OLIVE ST., 4006A—Nicely furnished rooms; reasonable; apply before 8:30 or after 5. (6)

OLIVE ST., 3544—Nicely furnished rooms; bath, gas, telephone; $2.50 week. (5)

OLIVE ST., 2334—Nice front room, suitable for one or two gentlemen; hall room.

OLIVE ST., 2700—Nicely furnished single and double rooms; hot baths; very reasonable. (8)

OLIVE ST., 1810—Rooms for housekeeping, single or connecting; gas, bath; phone; reasonable. (5)

OLIVE ST., 2814—Neatly furnished single room, $2; large room, $3 week; all conveniences. (80)

OLIVE ST., 3214—Front room, for housekeeping; also connecting rooms; all conveniences; reasonable. (5)

OLIVE ST., 2730—First-class furnished rooms; also for light housekeeping; everything new. (7)

OLIVE ST., 2635A—Neatly furnished housekeeping rooms, $1.50, $1.75; small rooms, $1 and $1.25. (7)

OLIVE ST., 1624—Neatly furnished front room, two gentlemen or couple; respectable; $4.50 week. (7)

OLIVE ST., 1520—Nicely furnished rooms, for light housekeeping and roomers; $1.25 week up.

OLIVE ST., 2728—Three bright, clean unfurnished rooms, 2d floor; own home; references expected. (7)

OLIVE ST., 2839—Front parlor, other nice rooms; housekeeping; southern exposure; hot bath, gas; reasonable.

PAGE BL., 4847A—Beautiful large room, for two; beautifully located; private; $1.50 each.

PAPIN ST., 1814—Two rooms and bath, for light housekeeping; 3 blocks from Union Station. (5)

PARK AV., 923—2 connecting furnished front rooms; bath; light housekeeping. (6)

PARK AV., 2714—2d-story, front room for 2 gents; $3 per week. (7)

PARK AV., 1309—Large furnished front room, for two or three gentlemen; housekeeping room; southern exposure. (1)

PENDLETON AV., 927—Beautifully furnished rooms; southern exposure; all conveniences; 2 gentlemen; Lindell 1436.

PINE ST., 918—Nicely furnished rooms; electric light, elevator service; reas. rates. (8)

PINE ST., 2601—Nice, large, airy rooms, first and second floor; 2 or 4 gentlemen. (6)

PINE ST., 3003—Three neatly furnished rooms for light housekeeping; all convs.

PINE ST., 923—Nicely furnished rooms; single; also for two or more; with free baths; cheap. (1)

PINE ST., 3333—Nicely furnished 2d-story front room, with alcove; southern exposure; all conveniences. (3)

PINE ST., 3303—Nicely furnished connecting rooms, for light housekeeping; southern exposure; reasonable. (5)

POPLAR ST., 1436—Furnished rooms, for light housekeeping; $1.50. (7)

RAYMOND AV., 5182—Furnished front room, for one or two people; Page or Suburban cars. (7)

ROOMS—2 nicely furnished rooms on 2d floor for light housekeeping; near 4 car lines. Inquire 1321 N. Garrison av. (5)

ROOM—Nicely furnished room; conveniences; Page and Walton; private family; reasonable. Ad. E 33, Post-Dispatch. (5)

ROOMS—One furnished front room; one unfurnished, west of 3000; no cross street; reasonable. Ad. W 103, Post-Dispatch.

ROOM—Large room, southern exposure; gas, electric lights; bath; between Union and King's highway; references required; $30; without board. Ad. E 66, Post-Dispatch. (5)

ROOM—Elegantly furnished room; private family; two adults; modern conveniences; southern exposure; reasonable; references exchanged. Ad. F 111, Post-Dispatch. (96)

ST. FERDINAND AV., 3950—Two furnished front rooms, for light housekeeping; gas and hot bath; good neighborhood; $2 per week.

SARAH ST., 716 N.—Newly furnished front room, with alcove; light housekeeping.

SARAH ST., 332 N.—Two or more nicely furnished rooms; gas range; complete housekeeping; reasonable.

SIXTH ST., 1113 S.—3 rooms and kitchen; large yard and attic; $13. (5)

TAYLOR AV., 1308 N.—Elegantly furnished and absolutely clean rooms, for men; reas. (7)

TENTH ST., 1120 S.—Two well-furnished connecting rooms, for light housekeeping; reasonable. (5)

TWELFTH ST., 1033 S.—Elegant rooms for gentlemen; gas, bath; home comforts; reas. (7)

TWENTIETH ST., 1805 N.—Near Cass av.; 3 rooms. Inquire on premises; reduced to $12. (5)

VISTA AV., 3405—Furnished large or small 2d-story front room; southern exposure; Park car. (5)

WALNUT ST., 2703—Neatly furnished front room for two gentlemen. (5)

WASH ST., 1825—Nicely furnished rooms, from $1.50 up; all conveniences. (5)

WASH ST., 1735—Connecting rooms for housekeeping; $3 per week; gas, laundry. (6)

WASH ST., 1610—Two large, clean rooms; 2 or 4 gentlemen; reasonable.

WASH ST., 1813—Two connecting rooms, 2 beds and water; reasonable rent.

WASH ST., 2304—Furnished room, for light housekeeping; $1.50 per week.

WASHINGTON AV., 2802—One or two furnished or unfurnished rooms.

WASHINGTON AV., 2643—Parlors, 2d-story front; other rooms; gas stove.

WASHINGTON AV., 3422—Nicely furnished rooms; good board; $4.50 and $5; hot bath, phone, conveniences. (7)

WASHINGTON AV., 2828—Two neatly furnished, large, light rooms; hot and cold bath; very reasonable.

WASHINGTON AV., 3404A—Elegant 2d-story story front room, with large alcove; also room adjoining. (6)

WASHINGTON BL., 3913—Second-story front room, newly papered and fitted up; housekeeping.

WASHINGTON AV., 1508—Large front room, housekeeping or two gentlemen; $2.50 per week; bath. (6)

WASHINGTON AV., 2928—Rooms for housekeeping; all conveniences; neat and clean; reasonable. (7)

WASHINGTON AV., 3015—Two beautiful rooms in splendid private home; exceptionally cheap; for quiet gentlemen only; free Bell phone; all conveniences.

WEST BELLE PL., 4052—One large furnished room, suitable for 2 gentlemen; modern conveniences.

WEST BELLE PL., 4409—Two unfurnished rooms; newly papered; for housekeeping; gas and bath.

WEST BELLE PL., 4217—Complete kitchen, with one, two or three bedrooms; connecting; everything furnished.

WEST END PL., 512 (Olive, just east of Grand)—Newly furnished rooms; also suite for light housekeeping; furnace, bath, etc. (3)

WINDSOR PL., 3637—Nicely furnished large front room; southern exposure; hot bath; private family; use of piano; convenient to all cars. (7)

FOR COLORED PEOPLE.

GAY ST., 1245-47—Three and five rooms, $11 and $14. See Mrs. Kennedy. (5)

GOODE AV., 2603—Three rooms, $12; for respectable colored people. (7)

LACLEDE AV., 2820—Two unfurnished rooms.

MAFFITT AV., 4349—2 unfurnished rooms; stairs; colored. (5)

ROOMS—One 2, one 3, one 4 rooms. Apply 600 S. Ewing.

RUTGER ST., 3626—Three rooms and bath; hot and cold water; $17. (7)

ROOMS WITH BOARD—CITY.

AUBERT AV., 730—Good home for 2 gentlemen or ladies employed; good table; large yard; Olive, Delmar, Suburban cars; telephone. (96)

BARTMER AV., 5343—2d-floor rooms, with board, reasonable, to couple or gentlemen.

CABANNE PL., 5367—Front room, two gentlemen, $65; no other boarders; telephone Forest 1332. (1)

ROOMS WITH BOARD—CITY.

BELL AV., 3213—Neatly furnished room, for two; home cooking; private family; reas.

CLEMENS AV., 5723—Elegantly furnished rooms, for gentlemen or couples; excellent board; private family.

COOK AV., 4022—Furnished rooms, with board; $4.50 per week; all modern convs.

COOK AV., 4516—Neatly furnished 2d-story front room; all conveniences; good board; reasonable (5)

COOK AV., 4371—Nicely furnished 2d-story room; best of board; every convenience; both phones.

COOK AV., 3673—Nicely furnished front room, southern exposure, with board; all conveniences; phone Lindell 2773.

DAYTON ST., 2713—Nicely furnished 2d-floor front room; southern exposure; gas, hot bath; first-class board; two gentlemen; $4.25; private. (80)

DELMAR BL., 3833—Large 2d-story room; also 3d-story front; first-class board. (7)

DELMAR BL., 3804—Beautifully furnished rooms; modern conveniences; excellent table; 3 best car lines. (1)

DELMAR BL., 3942—Clean, furnished rooms, with board, good home cooking; southern exposure; telephone. (2)

DELMAR BL., 4381—Nicely furnished rooms, first-class board if desired; private family; modern. (5)

DELMAR BL., 4067—South second-story front room; with board; every convenience; gentlemen preferred.

DELMAR BL., 4148—Pretty, large room; private family; good home table; every convenience; one or two gentlemen. (5)

DELMAR BL., 3856—Nice comfortable rooms; first-class board; all conveniences; reasonable; phone Lindell 1270.

DELMAR BL., 4224—Beautiful rooms, with board; private family; everything first-class; very reasonable. (6)

DELMAR BL., 5064—Beautiful room, excellent table board, for 2 gentlemen or couple; in private family; no other boarders; all conveniences; bath adjoining room; Delmar and Olive cars. (6)

EAST GRAND AV., 2013A—Board, washing; handsome room, all modern conveniences; 2 gentlemen, $4.50 each; Grand and Bellefontaine cars. (6)

EUCLID AV., 777—Very desirable room, with board; private family; convenient to cars. (6)

EUCLID AV., 764—Excellent board, rooms; ladies employed or gentlemen; near Olive, Suburban cars; reasonable. (8)

FAIRMOUNT AV., 5002A—Nicely furnished room, with board; 2 gentlemen; reasonable.

FAIRMOUNT AV., 5163—East of Cabanne—Two southern rooms for gentlemen; private family; no children; first-class table; new home; Suburban cars. (79)

GRAND AV., 1235 N.—Corner Page—Rooms, with or without board; furnished or unfurnished; rates to couples or gentlemen; both phones.

HICKORY ST., 1042—Furnished room, board, bath; private; central location; near 3 cars; reasonable.

LABADIE AV., 4009—2 neatly furnished rooms, gas, bath; good board; private family reasonable.

LACLEDE AV., 3323—Board by week or meal; good home cooking.

LACLEDE AV., 3655—Lovely front room, with alcove; fine private residence; terms adjusted; board; modern. (5)

LACLEDE AV., 4372—Front rooms, with good board; conveniences; $4, $4.50 or $5; day boarders taken.

LACLEDE AV., 4046—Nice furnished room, with all modern conveniences; excellent German table; $5 week; phone Lindell 1492. (7)

LAFAYETTE AV., 3130—Large 2d-floor front, conveniences, couple or 2 gents. Grand 1327.

LAFAYETTE AV., 2004 (opposite park)—Nicely furnished front room and connecting rooms, single or en suite; with or without board; reasonable.

LAWTON AV., 2835—Nice, clean rooms and board, $3.50 and up. (6)

LAWTON AV., 2923—Beautiful front rooms; excellent board; phone; piano; own home; $4.50 each.

LOCUST ST., 3147—Nicely furnished room, board if desired; gas, hot bath; very reas. (5)

LOCUST ST., 3131—Steam-heated rooms, with board, $4 and $5 per week; phone C1486. (5)

LOCUST ST., 2811—Beautifully furnished, clean, comfortable rooms to permanent people; every convenience; hot water day or night; free baths; both phones; steam heat; electric bells; meals if desired; call and inspect. (60)

LUCAS AV., 3035—Wanted, boarders, home of widow; reasonable; every attention. Kinloch 1413, Bomont 1534. (3)

LUCAS AV., 3421—Desirable well-kept rooms; good board; conveniences; reasonable, to gentlemen. (5)

LUCAS AV., 3122—Large bay window room, second floor, newly decorated; southern exposure; excellent board; all modern conveniences; Bomont 1884. (5)

LUCAS AV., 3525—Nicely furnished front rooms, with board, for couple or gentlemen. (6)

McMILLAN AV., 4539—Front southern and double rooms; board; Delmar, Taylor, Suburban cars; strictly modern.

McPHERSON AV., 4060—Finely furnished large front room and board; all conveniences; 3 or 4 gentlemen. (1)

McPHERSON AV., 4060—Elegantly furnished rooms, newly opened, Jewish private boarding house; everything first-class; best of table; all modern conveniences. (3)

MAPLE AV., 5123—An elegant furnished, private home; would accommodate a few select people; room and board; rates reas. (7)

MAPLE AV., 5943—Modern house, 2 neatly furnished rooms; good board and accommodations for gentlemen; reasonable. Olive and Suburban one block. (56)

MARYLAND AV., 4119—Nicely furnished rooms; elegant bath; very desirable home; with or without board; terms reasonable. Delmar 921R.

MARYLAND AV., 4361A—Nicely furnished rooms, single or en suite; steam heat, electric lights; every convenience and first-class table; reasonable. (5)

MISSISSIPPI AV., 1018—Second-story room, with board, for two gentlemen; $30 per month; hot bath, gas; Bell phone.

MISSOURI AV., 1740—Room and board; small family; for adults employed; near Lafayette Park.

MORGAN ST., 4635—Room and board for gentlemen or couple. (7)

MORGAN ST., 4635—Room and board for gentlemen or couple. (7)

MORGAN ST., 3536—Cor. Grand and Morgan, nicely furnished front rooms, with good table board. (6)

MORGAN ST., 4324—Room and board; electric light, large lawn; Lindell 1914, Delmar 1026. (6)

MORGAN ST., 4323—Nicely furnished rooms; good table board; both telephones; bath; all conveniences.

MORGAN ST., 4453—Well-furnished, southern-exposed room, with board; Olive, Suburban and Delmar cars.

MORGAN ST., 3311—Nicely furnished parlor and other rooms; all conveniences; board option; reasonable.

MORGAN ST., 3102—Two connecting rooms, for two couples, $4.25 each; best home cooking; all conveniences.

MORGAN ST., 3014—Home comforts, home cooking, modern conveniences; center city; convenient to Washington av., Easton and Suburban cars; piano and reception parlor. (6)

MORGAN ST., 5066A—For two gentlemen, south room, with private family; good table; use of bath; convenient to car lines. Delmar 1192R.

MORRISON AV., 1221—Furnished room, with or without board. (6)

OLIVE ST., 2019—Neatly furnished front room; hot water, bath; with or without board.

OLIVE ST., 4221A—Nicely furnished rooms, with board; every convenience; private family; reasonable.

OLIVE ST., 4221A—Nicely furnished rooms; private family; every convenience; breakfast if desired.

OLIVE ST., 3670—Bright, airy furnished front rooms; hot bath; best board; $20 each; telephone.

PAGE BL., 5029—Room and board, for two gentlemen or man and wife; southern exp.

PAGE BL., 5031—Nicely furnished room for 4; good board; all conveniences. Phone Forest 4304.

PAPIN ST., 1806—Elderly lady wants infants or small children to board; mother's care. (2)

PARK AV., 2035—Elegantly furnished southern exposed rooms; first-class board; opposite Lafayette Park. (7)

PINE ST., 3510—large furnished room, with board, for 2 persons. (7)

PINE ST., 3123—Board $4 to $5 weekly; bath; furnace; both phones; parlor; piano; home cooking. (7)

PINE ST., 3418—Large, well-furnished rooms; best table board; to gentlemen employed; all conveniences.

PINE ST., 3551—Pleasant furnished room with first-class board; suitable for 2 gentlemen; convenient to all car lines; rates reasonable; phone. (6)

ROOM AND BOARD—Cabanne, near Clara; pleasant room for 2 gentlemen; reasonable; Forest 2795. (6)

ROOM AND BOARD—Elegant 2d-story front; electric light, board and all modern conveniences; phone Lindell 2362.

ROOMS AND BOARD—Cabanne; small family, well-furnished rooms, with or without board for two gentlemen. Phone Forest 663. (5)

ROOMS AND BOARD—2 front rooms, southern exposure, single or en suite, for 1 or 2 gents; closets, all conveniences; new furniture, phone; private family; with or without board; only 20 minutes to 4th and Washington; 3 car lines within two blocks. Phone Grand 1144. (5)

ST. ANGE AV., 1027—Rooms and board, for 3 gentlemen or 3 ladies. (7)

SHENANDOAH AV., 4158A—2d-floor front room, with board, for young man; pri. fam.; Bell phone; all conveniences. (2)

SPRING AV., 520 N.—Good day board; reasonable rates. (6)

ROOMS WITH BOARD—CITY.

STODDARD ST., 2626—Furnished rooms, with bath, gas, etc.; private family; board optional. (96)

TENTH ST., 1114 S.—Front room, with board; two or three gentlemen or couple; reas.

VERNON AV., 5726—Two furnished rooms, with or without board; private family; gentlemen preferred. (7)

VISTA AV., 3521—Large front room with board for gentlemen; Grand and Park cars. (96)

WASHINGTON AV., 3220—Rooms; excellent board and bath. Kinloch 1188A. (6)

WASHINGTON AV., 3231—2d-story front room; modern conveniences; convenient to cars; board optional. (7)

WASHINGTON BL., 4301—Desirable rooms; excellent table; couple or gentlemen; Lindell 1730. (5)

WASHINGTON BL., 4185—Rooms and board, for gentlemen; southern exposure; also day board. (5)

WASHINGTON BL., 3650—Large front and connecting furnished rooms, with board; conveniences; Bell phone. (6)

WASHINGTON BL., 3635—Under new management; newly furnished 2d-floor front, with board.

WASHINGTON BL., 4028—Large southern room; beautifully furnished; splendid meals; home comforts; telephone Lindell 1630. (7)

WASHINGTON AV., 3422—Nicely furnished room; good board; $4.50 and $5; hot bath; phone; conveniences. (1)

WASHINGTON AV., 3217—2d-story front and hall room; excellent table, home Southern cooking; D525. (3)

WASHINGTON BL., 4612—Nicely furnished 2d-floor front with first-class board in modern home; reasonable to parties employed; every convenience; telephone. (7)

WASHINGTON AV., 3036—Second-floor front room; can be occupied April 16; with alcove and balcony, hot bath, gas, phone, big porch and lawn; for couple or two gentlemen; first-class table board; $50 month. (5)

WEBSTER AV., 1452—Furnished or unfurnished rooms, with or without board, $1 up; hot bath; nice yard and large veranda; new. Owner. (7)

WEST BELLE PL., 4064—Pleasant rooms; excellent table; employed preferred; very reas.

WEST BELLE PL., 4429—Neatly furnished 2d-floor room, with board; all conveniences; phone, private. (6)

WEST BELLE PL., 4100—Second-story front room; board for two; very reasonable. Delmar 1888R.

WEST BELL PL., 4312—Bright, pleasant room, single or 2, with board; private family; reasonable. (5)

WEST BELLE PL., 4206—Nicely furnished room, with good board; terms reasonable; phone Delmar 970L. (6)

WEST BELLE PL., 4038—Handsome large 2d-floor front room; first-class board and accommodations; suitable for 2 or 3; $4.50 week.

WESTMINSTER PL., 3941—Rooms, with board; modern conveniences; private home. (3)

WEST PINE BL., 3756—Desirable front rooms, with good board; all conveniences; reasonable; pleasant location. (5)

5185 DELMAR BL.—Elegant 2d-story rooms; southern exposure, with bath and phone; select board; fine location; vacant lots on three sides; best service for money in city (7)

ROOMS AND BOARD WANTED.

BOARD Wtd.—Young lady, unemployed, wishes board in home of widow where there are no other roomers; willing to pay liberal prices. Ad. F 70, Post-Dispatch.

ROOMS Wtd.—2 large, cheerful, unfurnished rooms; board optional; with refined people; by couple with little girl; by April 20; state particulars. Ad. E 179, Post-Dispatch.

ROOM AND BOARD Wtd.—Lady employed wishes single room with board; all conv.; no children; state particulars. Ad. F 100, Post-Dispatch.

ROOM AND BOARD Wtd.—By gentleman in good standing, comfortable room; good board; pleasant private family; state terms, etc. Ad. E 136, Post-Dispatch. (6)

ROOMMATES WANTED.

ROOMMATE Wtd.—Young lady employed to share room; convenient to street-car line. 5905 Bartmer av.

COUNTRY BOARD

BOARDERS Wtd.—50 summer boarders. Ad. George Z. Miller, Dunlap oHtel, or Kinloch phone 837, Alton, Ill. (8)

Houses, Flats, etc.

FLATS FOR RENT.

ARMAND ST., 2748A—Modern 6-room flat; all conveniences; furnace; decorated; in beautiful Compton Heights; reduced to $25. Mississippi Valley Trust Co., 4th and Pine.

BLAINE AV., 3951—4 rooms, hall room and bath.

CARPENTER PL., 727—Block east of Vandeventer, on Morgan; 7 rooms, gas, bath, furnace; rent $30. (4)

CHOUTEAU AV., 1911—4 rooms and bath; $16; 4 car lines; good neighborhood; near Union Station. (7)

CLARENDON AV., 916A—Fine 4-room flat; southern exposure; cheap rent; new; open today. (6)

COMPTON AV., 717 N.—3 rooms, bath; $14. Howard Gambrill & Co., 917 Chestnut st.

COOK AV., 4355—Best 5-room flat in city for price, $25; owner on premises.

DOLMAN ST., 1715—Flat of 4 rooms; rent $15. Apply 1113 Chestnut st.

EASTON AV., 5503A—Five-room flat; in good repair; $17. (5)

EUCLID AV., 1117A—Modern 6 rooms, with screens; newly painted; near Fountain Park.

EVANS AV., 4457—3-room flat; bath, gas range; $20 monthly. Lanigan, 4450 Easton.

FINNEY AV., 4045-09—Nice 4-room flats; keys at corner druggists; cheap rent. (6)

FLAT—3 large rooms; gas; first-floor; $10. Call 3114 Walter av., Maplewood.

FOREST AV., 2021—Benton station—4 rooms, first floor; bath, gas, laundry, etc.; rent $16. (6)

FOREST PARK BL., 3813—Three-room flat; hot and cold water. (7)

FRANCIS ST., 1447-1441-1447A—Three clean 3-room flats. (5)

GARFIELD AV., 5643—Four-room flat; water, gas.

GARRISON AV., 412 S.—Three rooms. (5)

GARRISON AV., 624 N.—5 rooms, bath, janitor, steam heat; very low rent. Howard Gambrill & Co., 917 Chestnut st.

GOODFELLOW PL., 5339—Flat, 4 rooms and attic, with screens and shades, $14. (5)

HAMILTON AV., 1466—Five rooms, bath, furnace, etc.; new; $30. John A. Sohns, 617 Chestnut st. (8)

HARTFORD ST., 3620—Five rooms, bath; will sell cheap, coal and gas range, go-cart, gas fixtures, shades. (6)

McMILLAN AV., 4608—Six rooms, bath, janitor service, furnace; upstairs; rent $30. Emanuel Wall, 512 Security Bldg. (8)

PRAIRIE AV., 1801 TO 1809—New flat of 4 and 5 rooms; bath, gas fixtures, shades and marble vestibule; rent $22 to $25. Ben. E. W. Ruler, 4101 Easton av. (8)

KING'S HIGHWAY, 1088 S.—One 4 and one 5 room flat; opposite Forest Park; owner on premises.

ST. FERDINAND AV., 4569—New 3 rooms; bath, laundry fixtures, etc, $18; open. Blanke, 803 Chestnut. (8)

ST. LOUIS AV., 3049—8 rooms; over store; $25; bath; 1 or 2 families. 4522 Maffitt.

SHENANDOAH AV., 3603A—6 large rooms, with bath, steam heat and janitor service. McCormick-Kilgen-Rule, 204 Century Bldg.

STEWART PL., 1332A (now Semple av. just north of Page)—6 rooms, bath, furnace, $27.50. McCormick-Kilgen-Rule, 204 Century Bldg.

VANDEVENTER AV., 2403 N.—Modern three-room lower flat; good repair; cars convenient; open.

WASHINGTON BL., 4914—7 and 8 room apartments; new, modern; front and back porches; decorated; chandeliers; reasonable rent. (5)

WYOMING ST., 3823—Elegant new 4 and 5 room flats, with baths, furnace, fixtures, laundries, etc.; $26 and $27.50. Albert G. Blanke, 803 Chestnut st. (8)

DWELLINGS FOR RENT.

LEXINGTON AV., 4243 AND 4249—3-room houses, $11. Apply 4522 Maffitt.

McCAUSLAND AV., 2011—Dwelling, four rooms upstairs; private entrance; all convs. (6)

OLIVE ST., 3949—10-room modern house, with office; suitable for dentist; good location; $75. Malcolm Macbeth, 1009 Chestnut. (8)

WALTON AV., 761—Eight rooms, reception hall and modern conveniences; Suburban and Olive cars.

SUBURBAN PROP'TY FOR RENT.

FIFTEEN elegant, thoroughly equipped cottages, adjoining inn at Meramec Highlands, will be rented for the season (including electric light and water); light housekeeping permitted. Apply 208 N. 4th st., upstairs. (5)

FLAT—For rent, 4-room flat, brick; large garden; fruit trees; at Edgebrook, Laclede rd. Meramec Highlands cars; between M. P. R. R. and Suburban track. P. F. Conway. (5)

HOUSE—For rent or sale, small frame house; Meramec Heights; call John Lochhaas, Meramec Highlands. (8)

MAPLE BL., 7418—(In Maplewood)—Modern 7-room brick residence, with granitoid cellar and walk; modern bath room, furnace, county water, gas, etc.; 5c fare. C. W. Barnes, 715 Chestnut st. (7)

MAPLEWOOD—6-room house, large hall, bath, hot and cold water; gas for cooking; large lot; rent $25; Edger, near Elm av.; owner at home Saturday afternoon.

FURNISHED FLATS FOR RENT.

BELT AV., 1334A—Lady employed, having a well furnished flat will share with respectable party; all convenience; Forest 1252.

WEST BELLE PL., 4401—Three-room furnished flat; also one unfurnished flat; gas ranges; bath. (89)

SUBURBAN PROPERTY WANTED.

HOUSE—6 to 8-room house, Kirkwood or suburbs; with large lot; may purchase later; state rental. Ad. F 68, Post-Dispatch.

HOUSE Wtd.—4 or 5 room house in East St. Louis, with barn. Ad. L. G. Runtz, 3610 Iowa av., St. Louis, Mo. (7)

FURNISHED HOUSES FOR RENT.

FURNISHED HOUSE—Nine-room furnished house, in West End, for 3 or 4 months; references required. Ad. F 78, Post-Dis. (7)

HOUSES, ROOMS, ETC., WTD.

FLAT Wtd.—5-room flat, north side of Olive, west of 3400. Ad. E 81, Post-Dispatch. (5)

FLAT Wtd.—Modern 5-room flat; $18; family of adults in good locality. Ad. M. R., 3719 Kossuth av. (89)

HOUSE OR FLAT Wtd.—To rent, 3-room house or flat immediately; $12 or $14. Ad. F 123, Post-Dispatch.

ROOM Wtd.—By refined young man; large room; 2 single beds; excellent home cooking; reasonable. 4135 Delmar bl.

ROOMS Wtd.—Married lady wants two rooms for care of rooming house. Mrs. Stone, 908 N. 18th st.

ROOM Wtd.—Lady stenographer wishes pleasant front room, furnished; use of kitchen; home of elderly Christian couple or widow alone; reasonable. 735A Bayard.

ROOMS Wtd.—2 adjoining rooms or room with alcove; unfurnished; must be strictly modern; electricity, etc.; southwest side preferred. Ad. F 125, Post-Dispatch.

ROOM Wtd.—Furnished light housekeeping room, by couple with baby 1 year; bath; between Taylor, Grand, Laclede and Flad av.; give terms. Ad. E 193, Post-Dis. (5)

ROOMS Wtd.—By young married couple with one child, 5 or 6 unfurnished rooms in the West End, in a private family, who have no other roomers; references given and required. S. A. M., 503 Chamber of Commerce. (6)

PROP'TY OUT OF CITY TO RENT

MERAMEC HIGHLANDS INN and cottages for rent for season or year; fully equipped for immediate opening. Apply 208 N. 4th st., upstairs. (5)

TO LET—BUSINESS PURPOSES.

BLACKSMITH SHOP—Good farming country; excellent location. W. E. Bell & Son, Belleview, Mo. (6)

BROADWAY 2401 S.—2 rooms for dentist. (7)

CLARENDON AV., Cor. Suburban line—New stores; best location in town for bakery or haberdashery; look at these before locating. (6)

DESKROOM—And office space, with phone; accommodations. Cigar store, 316 Olive. (5)

DESK ROOM—With use of both telephones. Shelly Printing Co., n. e. cor. 7th and Lucas av. (7)

DIVISION ST., 2201—Store, rooms, stable, $12.50; or all building, $20 on lease to good party. Scott & Farrar, 715 Chestnut st. (5)

FLOOR SPACE—3000 feet and 9000 feet; fine light. Warren, 200 N. 2d st. (8)

FLOOR SPACE—2d, 3d and 4th floors; suitable for dental parlors or manufacturing purposes, tailor shops, etc; separate entrance on Olive st. Inquire at the Western Talking Machine Co., 1110-1112 Olive st. (7)

FRANKLIN AV., 612—Store; next Moll's grocery; apply next door to the Lyons Optical Co. (8)

GOOD location for barber chair; cheap. Call 211 N. 21st st. (5)

MARKET ST., 300—Marble floor, ornamental ceiling. Warren, 200 N. 2d st. (8)

MARKET ST., 521—Part of large store; separate show window; rent reasonable. (8)

WAREHOUSE—100,000 square feet; can divide. Warren, 200 N. 2d st. (8)

WASHINGTON AV., 604—2d floor; room for watchmaker; our work will cover rent. J. F. Dailey & Co. (96)

WASHINGTON AV. AND SIXTH ST.—3d floor; reasonable rent. Inquire of J. F. Dailey, 604 Washington av., 2d floor. (96)

For Sale—Wanted

MISCELLANEOUS FOR SALE.

ICE.

For sale at 12½c per hundred pounds. INDEPENDENT PACKING CO., 3855 Chouteau av. (2)

INVALID CHAIR, ETC.—For sale, invalid chair, very fine, $25; also other furniture and piano. 4187 Washington bl. (6)

KINDLING wood free; 8th and Chestnut sts. L. Kennah & Son.

LAWN MOWERS—For sale; $2.50 up; 16-inch ball-bearing Pennsylvania, $10. W. H. Hahn, 1530 Olive. (78)

MAKER of ladies' and gentlemen's high-grade handmade shoes; special lasts for every customer. Geo. Frisch, 206 N. 10th st. (80)

OFFICE and store fixtures bought and sold. Max Merinbaum, 811 N. 7th st., C2019. (8)

PAINTS, oils, varnishes, brushes; lowest prices. Sigoloff Bros. Hardware Co., 1024 Franklin av.; both phones. (60)

PAINT—For sale; floor paint, $1 per gallon; mixed paint, $1 per gallon. At William H. Hahn's, 1530 Olive st. (78)

POULTRY NETTING, wire screens; small pieces or rolls. Sigoloff Bros. Hardware Co., 1024 Franklin av. (60)

RUBBER hose; high grades at special low prices. Sigoloff Bros. Hardware Co., 1024 Franklin av. (60)

SAFES—Overstocked with second-hand safes; buy now. John Baumann Safe Co., 413 Washington av. (60)

SODA FOUNTAIN—For sale, soda fountain, 10 syrups; also carbonating outfit, gauge, etc. 1100 Geyer av. (1)

SUIT—For sale, lady's brown Eton suit, good as new; bust 36; cheap. Ad. E 152, P.-D.

TOOLS—For sale; carpenters, buy your tools at William H. Hahn's, 1530 Olive st.; one price and all warranted. (78)

WITTE farm gasoline engines, built for stationary or mounted work; great labor-saving engines; absolute guarantee; write us. Witte Iron Works Co., 542 West 5th st., Kansas City, Mo.

YOUR WINDOW SCREENS before fly time; adjustable or get the frames complete and put them together yourself; 25c and up. William H. Hahn, 1530 Olive. (78)

BASEBELL goods, fishing tackle; overstocked; selling cheap. Sigoloff Bros. Hardware Co., 1024 Franklin av. (60)

BEST place for paints, white lead, varnishes. Great Western Paint Co., 814 Manchester. (8)

BILLIARD TABLES, ETC.—For sale, new and second-hand billiard and pool tables; easy payments; bowling alleys, suplies; both phones. Reversible Billiard Co., Kosciusko and Zeno. (80)

BRICK, ETC.—For sale, brick and lumber. Apply 2700 S. Main st. (8)

BRICK—For sale, brick, in any quantities, 18th and Washington, 3d and O'Fallon. Missouri Wrecking Co.

BRICK—For sale, 100,000 good hand and press brick, at Masonic Home, Delmar and Union; lot of steam pipe and fittings. Louisiana Purchase Trading Co., Canada Bldg., World's Fair Grounds. (7)

CASH REGISTERS—The cheapest place to buy 2d-hand cash registers, fully guaranteed, is from the manufacturers; registers purchased and taken in exchange. National Cash Register Co., 310 N. 8th st. (8)

CASH REGISTERS—We buy, sell and repair cash registers. We have some excellent bargains; see us before buying and save money. American Second-Hand Cash Register Co., 1009 Pine st., phones Kin. B328, Bell Olive 355. (15)

DOCTOR'S OFFICE CHAIR—McDannold; bargain. Room 24 Jefferson Bldg., Jefferson and Olive. (6)

ENAMEL PAINTS—For sale; bath tub, aluminum, gold bronze (all washable), at William H. Hahn's, 1530 Olive st. (78)

FANS—For sale, two electric ceiling fans; used 6 months; cheap. Inquire saloon, 1931 S. 12th st.

FANS—For sale, 6 column fans; cheap. Finke's Candy Kitchen, 216 Collinsville av., East St. Louis. (7)

FLOOR paints, house paints, varnishes, oils and brushes, large or small quantities. Sigoloff Bros. Hardware Co., 1024 Franklin; phone 1153D; will deliver. (8)

AUCTION SALES.

STORE Wtd.—Cash paid for complete jewelry store and stock. L. Blumenkranz & Co., 1601 Market st. (8)

DIAMONDS, WATCHES, JEWELRY, ETC.

DIAMONDS on credit, watches on credit. J. F. Dailey & Co., 6th and Washington, 2d floor. (8)

FURNISHED HOUSES, FLATS.

FURNISHED FLAT—For sale, handsomely furnished flat of five rooms, complete for housekeeping; purchaser can take possession immediately; parties leaving city. Address or call 3904A N. Grand av.

MACHINERY.

FOR SALE.

MOTORS—For sale, electric motors, 1-10 to 100-horsepower, any voltage. W. F. Ghiselin & Co., 821 Chestnut st.; both phones. (8)

MISCELLANEOUS WANTS.

A SPECIAL price paid for gents' old clothing, shoes, feathers; send postal; will call; or call at store. Yatkeman, 2309 Market. (14)

A SPECIAL price paid for ladies and gents' old clothes, suits, overcoats, $2 and $8; shoes, 50c up; feathers, 45c; D1333, Main 4812; postal. Gilbert, 1419 Carr st. (8)

BARGAINS in evening and street dresses, highest prices paid for ladies' and gents' cast-off clothing. Mrs. Miller, 607 Walnut st. A215, Main 470. (55)

COINS, unused postage stamps, old guns and weapons wanted; foreign money exchanged. St. Louis Stamp and Coin Co., 115 N. 11th st. (8)

MACHINE Wtd.—To buy 2d-hand hat machine. W. C. Burgers, 711 N. Vandeventer av.

OLD gold and silver wanted; highest price paid; old watches, chains, breastpins, rings, silverware, etc. 709 Pine st., room 500. (8)

RESTAURANT OUTFITS, ETC., Wtd.—This week special, restaurant outfits, also a few residence and rooming house contents. Bensinger Furniture and Second-Hand Co., 107 N. 12th st. (6)

SOIL Wtd.—100 loads of black soil at Lindell and Grand. Inquire 23 Euclid Bldg. (6)

SCRAP IRON RAGS, BONES AND METALS. Send for price list. Established 1863. Mayer Fertilizer & Junk Co., St. Louis, Mo. (8)

TRUNK Wtd.—Medium-size steamer trunk; must be good and cheap. Ad. F 40, P.-D.

TO EXCHANGE.

CERTIFICATE—For sale, $50 piano certificate, for bicycle or anything useful in home. 1819 Elliot av. (89)

TEAM, ETC., Wtd.—To trade, 2 lots in Mecheem Park, for team and wagon. Ad. Mrs. Pierlow, Granite City, Ill.

ANYBODY having something they don't want, I will exchange you fairly for something you do want, such as solid gold jewelry, set diamonds in brooches, rings, etc., silverware, hand-painted pictures, bronzes, bric-a-brac, hand-carved ivories, embroideries, toilet articles and numerous other goods I have taken in exchange; don't miss this. 709 Pine st., room 500; tel. Main 4073. (8)

SEWING MACHINES.

ALL makes of sewing machines, $3 to $20; guaranteed; repairs at your home, $1; needles and parts. D. G. Sheridan, 816 N. 6th st. (8)

SEWING MACHINE—Two weeks' free trial to prospective purchasers; Kinloch D264; Bell Olive 295; all guaranteed to please you; call or phone. McClay's New Machine Store, 1113 Franklin av.; open evenings. (8)

SEWING MACHINES—A lot of good machines of all makes; must sell this week to make room for new shipments; Domestics, $4 up; Whites, $3 up; New Home, $3.50 up; Singers, $5 up; also new dropbead machines from $14.50 up, with all attachments; all guaranteed machines rented; we repair any machine for $1; guaranteed for 2 years; open evenings. New York Sewing Machine Co., 1210 Franklin. Kin. D972; Main 2778. (6)

WE SELL all makes of high-grade machines at half price this week; Singers, Wheeler & Wilsons, Domestics, Whites, New Homes and New York machines rented; all makes repaired for $1; guaranteed for 2 years; open evenings. New Home Sewing Machine Parlors, 1208 Franklin. Kin. D972, Main 2778. (6)

HOUSEHOLD GOODS FOR SALE

BED—For sale, one combination folding bed; cheap. 4340 Fairfax av.

BED, ETC.—For sale, full-sized iron bed, spring and mattress, dresser, chiffoniers, cheap; no dealers. 4466A Delmar bl.

BEDROOM SET, ETC.—For sale, bedroom set, gas fixtures, wardrobe, refrigerator, couch, stoves, whirling spray; cheap. 2818 Lucas av.

CARPETS, ETC.—For sale, carpets, rugs, stoves and ranges; dressers, wardrobes, new or slightly used; cash or time. 3221 Olive. (8)

COUCH, ETC.—For sale, fine leather bed couch and iron bedstead. 1518 Chouteau, first floor.

DISHES—For sale, chipped dishes, at the White Kitchen. (8)

FURNITURE—For sale. 3529 Bell av.

FURNITURE—For sale, leather couch, almost new, cost $50, for $25; also other furniture. 4187 Washington bl. (6)

FURNITURE—Special lot sideboards, refrigerators, wardrobes and beds; must sell quick. Goldberg, 1432 Franklin av. (89)

FURNITURE—Must be sold immediately, sacrifice prices, art furniture, lawn benches, laundry outfit. 4546A Laclede av.

FURNITURE—For sale, iron beds, complete, $3.95; gas range, $4; other furniture; cheap. 4217 West Belle pl.

FURNITURE—For sale, oak folding bed, with large mirror, good condition, $5; refrigerator, iron bed. 1109 Glasgow av.

FURNITURE—Declining housekeeping, will sell contents of house at great sacrifice; elegant parlor suit, leather library furniture, high-grade dressers and chiffoniers, in mahogany and bird's-eye maple; magnificent dining suit, parlor tables, easy chairs, costly brass beds, cut glass, etc.; also very fine piano. 4187 Washington bl. (8)

HOUSEHOLD GOODS—A good opportunity for parties contemplating housekeeping to purchase nice lot of goods, separately or all, at a great sacrifice; room-size rugs, small rugs, brass beds, odd dressers, chiffoniers, bookcases, books, lace curtains, complete dining room outfit, parlor and leather library suit, odd chairs, rockers, halltree and other fine household goods, all almost new; my mahogany upright piano, bought few months ago for $500, will sacrifice it for less than $200; all must be seen to be appreciated. Call day or evening. 3805 Delmar bl. (14)

RANGE—For sale, 6-hole Quick Meal range; good condition; $15. Ad. D 172, Post-Dis. (5)

RANGE—For sale, gas range, in good condition, $6. 5072 Wells av. (5)

RANGE—For sale, Buck range; $45; for $10; also hot water gas heater for $4. 5632 Maple av. (96)

RANGE—For sale, 6-hole Majestic range, with water connections; cost $55; good as new; $25. Ad. D 171, Post-Dispatch. (5)

RANGES, ETC.—For sale, coal and gas ranges, iron beds and springs; call 1247A Walton av. (6)

RANGE—For sale, Majestic combination gas and coal range; cost $125; good as new; $60. Ad. D 173, Post-Dispatch. (5)

WESTERN SALVAGE CO.,

We are headquarters for new and slightly used furniture. We have for sale this week the contents of five residences, three handsomely furnished flats, several large job lots of new furniture we bought for less than 50c on the dollar, fine brass beds, fancy chairs and rockers, fine upholstered parlor chairs, iron springs, felt mattresses, mirror front wardrobes, fine weathered oak dining room sets, Axminster rugs, $10 up; 6x6 Smyrna rugs, $1.42; inlaid linoleum; Brussels rugs, 9x12, $5 and up; and everything you can think of in the furniture and carpet line at half cost; hotel dishes and ranges, dishwashers and refrigerators. 2004 Morgan st.; D231, Bt. 399. (56)

FURNISHED HOUSES, FLATS.

FURNISHED HOUSE—For sale, contents of 7-room furnished house. 1118 Leonard av.; rent reasonable.

FURNISHED FLAT—For sale, 5-room flat, completely furnished; 3 permanent roomers; for quick sale, $75. 939A Hickory st.

HOUSEHOLD GOODS WANTED.

ABSOLUTELY best prices paid for household goods, contents houses, flats and stores. Dickson, 2944 Washington. B1369. Beaumont 43. (8)

ALL kinds of furniture, carpets, stoves, highest prices; send postal. Bensinger, 1702 Franklin; Kinloch telephone B1841. (14)

ALL KINDS of furniture, carpets, feathers, pianos, contents of residences and flats bought. Wolf, 3528 Olive; phone A1600; Lindell 451. (14)

BEST price for furniture, carpets and feathers. D1027; Bomont 807. Prosser, 3221 Olive. (8)

HIGHEST cash price for old feathers; postal. Feather Pillow Co., 1111 S. Jefferson av. (6)

HIGHEST price paid for furniture. Write Clark & Rice, 3042 Easton. Phone Beaumont 1748. (7)

SPOT CASH for household goods and merchandise; auction sales made at residences and stores a specialty. Western Salvage and Auction Co., 2004 Morgan; tel. Beaumont 399 and D231. (8)

WANTED—To buy household goods, highest price; large or small lots; Stoecker & Price, 2009 Morgan. Phones 2071D, Bomont 685. (8)

WANTED—We pay highest prices for household furniture, stocks in store; also entire contents of flats and residences; don't sell unless you see us; send postal to D. McCann, Leonori Auction Co., 1219 Olive st. (8)

GOLD AND SILVER.

GOLD, silver and nickel plating in all its branches; repairing old silverware a specialty. Gustav M. Krause, 617 Pine st., 2d floor. (60)

OLD jewelry and silverware wanted; old watches, chains, rings, breastpins, etc.; gold or silver; highest price paid. 709 Pine, room 500. (8)

ANIMALS.

CATS—Will pay good price for any kind of cats; call Saturday afternoon, 2344 Madison st., 2d floor. H. Franklin.

COWS—For sale, at Meramec Highlands, fresh dairy milk cows, in fact, entire herd can be bought for April or May delivery. Call there or apply 208 N. 4th st., upstairs. (7)

HARES—For sale, young Belgian hares, 50c apiece. 4052 Lincoln av. Call Friday evening. (8)

PUP—Lost, white spitz poodle pup; name Trix; tan ears; reward. 2746 Clark.

RABBITS—For sale. 5 white rabbits. 4058 Cote Brilliante av.

POULTRY AND BIRDS.

PARROT—For sale. $10. 4403 Garfield av.

HORSES AND VEHICLES.

WANTED.

HORSE Wtd.—A good sound city broke horse, about 15½ hands high; no traders need apply. Ad. F 51, Post-Dispatch.

WAGON Wtd.—A light top wagon; must be in good condition. 1410 Franklin av. (5)

FOR SALE.

ALWAYS ON HAND—From 75 to 100 head of draft, driving and general purpose horses, wagons of all kinds, buggies and harness; you can try horses before buying; must be as represented; cash or easy payments. E. L. House, 4472 Clayton av. (8)

BUGGIES, ETC.—For sale, reliable storm buggies, peddler, grocer, baker, butcher, laundry, milk, carpenter, painter whitener plasterer, plumber, tinner platform, top wagons and truck spring stake wagons; $55 to $225. John Tobinka, 1400-02-04-06 N. 7th st. (15)

BUGGY—For sale, rubber-tired storm buggy; ball-bearing axles; good condition. Call 900 Buchanan. (7)

BUGGY, ETC.—For sale, storm buggy, horse, fine saddle horse and 1 large mare. 4268 Page bl.

BUGGY—For sale, brand-new rubber-tired storm buggy, with lamp; bargain. 1946 Dodier st.

BUGGY—For sale, brand-new rubber-tired storm buggy; cost $200; will sell for $125.

HORSES—For sale, 2 horses. Luyties Bros., 6th and Franklin. (5)

HORSES—For sale, first-class draft horses. Robinson Coal Co., Tower Grove Station. (2)

HORSE—For sale, one good, big work horse; cheap; must sell. 3706 Lucky st. (5)

HORSE—For sale, young work horse; must sell, make offer. Call 1430 Dodier st.

HORSES—For sale, 4 horses, suitable for all purposes; 3 teams, $90 up. 1926 Biddle st.

HORSES, ETC.—For sale, white horse; 16 hands; delivery mare; several small horses; cheap. 3959 Page bl.

HORSES AND MARES—For sale, 7 good farm horses and mares, delivery mare; selling out. 1621 Franklin av.

HORSES AND MARES—For sale; large and small; sound, city broke; guaranteed. 3959 Page bl.

HORSE, ETC.—For sale, horse and wagon; good, gray, sound legs, well built. 1820 Olive st.

HORSE, ETC.—For sale, 5-year-old horse, harness and light delivery wagon. Call 1111 Pine st. (8)

HORSE—For sale, fine bay saddle mare, can also be used as a driver; price $250; can be seen at Watkins Livery Co., 1024 Pendleton.

HORSE, ETC.—For sale, sorrel trotter, brass-mounted harness and neat storm buggy, with electric light. 5127 Cabanne.

HORSE AND WAGON—For sale, horse and top wagon. Wilde, butcher, 3406 S. Broadway. (96)

HORSE, ETC.—For sale, gentle horse, wagon and harness; suitable for ladies or children. 812 N. 17th st. (5)

MARES, ETC.—For sale, team of large mares, team mules, harness, farm wagon, pony, $15. 4058 Cote Brilliante.

MARE AND HARNESS—For sale, one mare, $40; harness, double and single, cheap. 2735 S. Broadway.

MULES, ETC.—For sale, 300 head mules, mares and horses. Maher Sale Stables, 1525 N. Broadway. (56)

SPIDER, ETC.—For sale, cheap, a fine spider, with brass-mounted harness. Inquire 3205 Lafayette av. (7)

TRAP, ETC.—For sale, fine cut-under trap, $85, and stanhope runabout, $65; both have rubber tires; in first-class condition. 5345 Ridge av. (65)

VICTORIA—For sale, by private party, a swell victoria, practically new, upholstering, paint and rubber tires in first-class condition; a bargain. Ad. H 42, P.-D. (95)

WAGON—For sale, good stake wagon. Inquire 2203 S. 2d st. (7)

WAGON—For sale, one light delivery wagon with good top; cheap. 6408 Old Manchester.

WAGONS—For sale, two stake wagons; bargain if sold at once. 7029 Pennsylvania.

WAGON—For sale, top express wagon, $15. 2613 Laclede av.

WAGON—For sale, station wagon, nearly new, at sacrifice. Long Carriage Factory, 4718 Delmar bl. (7)

WAGONS—For sale, furniture, grocer, milk and delivery wagons for all purposes; new and second-hand; wagons exchanged. Young & Co., 1423-1425 N. Broadway. (65)

WHEELS, ETC.—For sale, wheels and running gear of light buggy; in good order; cheap. 6408 Old Manchester.

Genuine Columbia Surreys and Runabouts. A full line of high-grade surreys, runabouts, phaetons and stanhopes. DEEDS & MANLEY, 121-127 S. 7th st., opposite Elm. (8)

DELIVERY WAGONS.

A large line of open and panel top delivery wagons for grocers, butchers, bakers, carpenters, plumbers and tinners. DEEDS & MANLEY, 121-127 S. 7th, opposite Elm. (8)

AUTOMOBILES.

AUTOMOBILE—1905 side door 3-cylinder St. Louis, 30-h.-p., with top, cost $2100, in perfect shape, $950. 3932 Olive. (60)

IS YOUR CAR I SHAPE ROR SPRING? Expert inspection and estimates furnished free; big bargains in autos. Union Auto Co., 4601 Olive st. (8)

RUNABOUT—For sale, Olds Mobile runabout; $325; newly painted; in fine condition; will demonstrate. Ad. F 91, Post-Dispatch. (7)

TYPEWRITERS.

FOR bargains in all typewriters, address THE TYPEWRITER EXCHANGE, 208 N. 9th st., St. Louis, Mo. (8)

PATENTS AND PENSIONS.

PATENTS—New inventions perfected; patents obtained, bought and sold. Lucas & Co., 620 Chestnut st. (8)

BUILDING MATERIAL, ETC.

ROOFING.

ROOFING, ROOFING.

Can be put on by a boy, 2-ply, $1.25; 3-ply, $1.50; enough to cover 10x10 feet, including tar, tins and nails. Stephen J. Gavin, corner Cass and Spring; also 6400 Easton av. Both phones. (8)

DOES YOUR ROOF LEAK?—Mastic Roofing never needs painting or coating; it's laid on to stay; long term guaranteed; used by U. S. Government; money don't buy better for new building or for covering over old shingles, tin, gravel, etc.; Mastic roof paint and cement will help some old roofs. Call on or telephone to Darlington Lumber Co., city sales agent, 3900 Chouteau av. and 2301 N. 9th st., or write us for prices, samples and references. We want local representatives everywhere. National Mastic Roofing Co., Edwardsville, Ill. (8)

THE BOOK EXCHANGE.

BOOKS bought, sold or exchanged; catalogue free. Linahan Book Co., 521 Market st. (8)

BOOKS of all kinds bought and sold; call or send address to Mills' Book Store, 607 Chestnut st. (8)

OLD books; send for catalogue. A. J. Crawford, Old Book Store, 4th and Chestnut. (8)

STORE, BAR AND OTHER FIXTURES.

COUNTERS, ETC.—For sale, one 10-foot counter, one 12-foot counter and one 6-foot counter; also showcases to fit. 2746 Morgan.

Business Chances

BUSINESS CHANCE—Stock companies incorporated. If you have stocks or bonds for sale, let me try and sell them for you. George M. Kellogg, Broker, 345 Ellicott Square, Buffalo. (6)

BUSINESS CHANCE—Wanted co-partnership, managerial position or business arrangement with financial, brokerage or promotion concern or person, by hard-working, financial, legal expert of extensive experience in Wall st.; possessing excellent business and financial connections and references. Ad., full particulars, F 65, Post-Dispatch. (96)

BAKERS—We sell movable brick bake ovens, guaranteed satisfactory, for cash or on time payments. Middleby Oven Mfg. Co., 216 Walnut st., St. Louis, Mo. (8)

ALL this week, special price on painters' paper hangers' and kalsominers' supplies, to advertise the paint department at our new location, 7th and Market sts. Pittsburg Plate Glass Co. (6)

RESTAURANT—For sale, 812-814 N. 6th st.; $5000 will buy this profitable business; averaging 1000 meals daily; ask for manager, between 12 and 2 or 5 and 7 p. m. (7)

SPECIAL LAW CLASS FOR BUSINESS MEN being organized; special terms limited to 100 members; complete practical law; you study text and lectures at home; call or write. Universal Correspondence College, Incorporated, 6th floor Oriel Bldg., St. Louis. (2)

Thos. Dunn, Pres. J. J. Merrick, Sec'y.

T. DUNN LOAN AND MERCANTILE CO.

Brokers and Dealers in

GOLD AND SILVER WATCHES

Money to Loan on All Articles of Value

Unredeemed pledges for sale cheap. 812-14 Franklin av., St. Louis, Mo. (32)

BUSINESS WANTED.

BUSINESS Wtd.—Carpenter repairing solicitor; very reasonable. J. J. Reardon, 2735 La Salle st. (89)

COFFEE ROUTE Wtd.—To buy, small coffee route. Frant Lietz, 4423A St. Ferdinand av.

NONUNION bricklayers would like to figure on brickwork. Ad. E 84, Post-Dispatch. (2)

PAINTER, ETC.—Want house painting and paper hanging; first-class workman; estimates furnished. Cooper, 1615 Glasgow. (3)

THE best patent bake ovens are built by Wm. Berkenbasch, 1518 N. Taylor av., St. Louis. (77)

BUSINESS FOR SALE.

ADVERTISE—This is the way we get buyers for people who have to sell their business at a sacrifice. MISSOURI REALTY CO., 110 N. 9th st. (6)

BARBER OUTFIT—For sale, 2-chair barber outfit; Koken hydraulic chairs; bargain if taken at once. 2506A University. (7)

BOARDING HOUSE—For sale, 18 rooms, full of good paying people; all nicely furnished; detached house; all outside rooms; large yard; every convenience; Washington av., Page and Delmar cars pass the door; corner house; good location; reason for selling. 2937 Washington.

BUTCHER SHOP—For sale, good butcher shop, horse, wagon; leaving city. 2d and Baugh, East St. Louis. (1)

CANDY STORE—For sale; a business worth investigating; price cut; come see. 616 N. Taylor. (5)

CIGARS—Big laundry, news, fruit and cold drinks, $150, balance easy; low rent; living rooms; positively the best. MISSOURI REALTY CO., 110 N. 9th st.

CONFECTIONERY—$75, balance $2.50 a week; two living rooms; rent $12.50; splendid West End location; near schools. MISSOURI REALTY CO., 110 N. 9th st.

CONFECTIONERY, ETC.—For sale, confectioner, notions, cigars and lunchroom; two living rooms; cheap rent; half price for quick sale. 6240 Columbia. (1)

DRUG STORE—For sale, drug store, fixtures, combination showcases and counters, one round ice cream counter; have no use for them. 2801 Sheridan av. (6)

DRUG STORE—For sale, drug store, established business; $10,000 yearly sales; business increased 100 per cent last two years; expenses small; location good; just renewed lease; an exceptional opportunity for man with $2500. Ad. O 154, Post-Dis. (7)

FURNISHED HOUSE—For sale, 15-room house, elegantly furnished, $450; furniture alone worth $800; large, fine rooms; all well rented; leaving city. Call 2741 Olive st. (8)

GROCERY—For sale, fine grocery store, fixtures, two counters, etc. 907 S. 4th st. (5)

GROCERY—For sale, grocery; cheap. 3700 Lucky st. (5)

GROCERY—For sale, grocery; good stand; daily sales, $25 to $30; invoice $400; $300 cash will buy. Ad. F 16, Post-Dispatch.

GROCERY—$18 to $30 day business; rent $20; price $550, or invoice; best west central location; a bonanza. MISSOURI REALTY CO., 110 N. 9th st.

GROCERY—For sale, grocery store, 2 living rooms; good reason for selling; will bear inspection; brokers and fakers need not answer. Ad. F 95, Post-Dispatch. (50)

ICE CREAM PARLOR—Confectionery, cigars, etc.; swell central location; big laundry business; absolutely the best. MISSOURI REALTY CO., 110 N. 9th st.

LUNCHROOM—For sale, a good lunchroom, in the best situation of the city. 614 Walnut st. (3)

MARKET—For sale, meat and vegetable market; new fixtures; good stand; price $500. 2303 Washington av. (6)

MARKET—For sale, meat and vegetable market, new fixtures; good stand; $500. 2303 Washington av. (6)

MEAT MARKET—For sale, meat market; good stand. Ad. F 52, Post-Dispatch. (6)

MEAT MARKET—For sale, meat market, cheap; owner leaving city; price $350. 1209 N. Jefferson av. (7)

MEAT MARKET—For sale, meat market, doing $20 cash counter trade. Inquire 904 Chambers st.

MILK ROUTE—For sale, milk route, in suburbs; growing rapidly. Ad. F 50, P.-D. (7)

PHOTOGRAPH GALLERY—For sale, ground-floor photograph gallery; fine location; furnished or unfurnished; a snap; also 6½x8½ view outfits. Wallace, 2310¼ Olive. (7)

RESTAURANT—For sale; in good location. 2906 Olive st.

RESTAURANT—For sale, first-class restaurant; doing good business. 1119 Franklin.

RESTAURANT OUTFIT—For sale, chinaware, kitchen utensils, 9 restaurant tables, gas arc light. 3209¼ Chouteau. (14)

RESTAURANT—For sale, restaurant doing fine business; must sell on account health. Chas. Hogue, Granite City, Ill. (3)

RESTAURANT—In manufacturing district; fine business; $350; half cash; want a good one. MISSOURI REALTY CO., 110 N. 9th st.

RESTAURANT—For sale, restaurant; best location in city for small investment; will take good cook as partner. 103 N. Jefferson.

RESTAURANT—Central location, one of the best we've had to offer for months; $350, includes 8 rooms and bath. MISSOURI REALTY CO., 110 N. 9th st.

RESTAURANT—Small restaurant, only $250; doing elegant business; fine location; snap for lady or gentleman; call for particulars. KIMBER R. E. AGENCY, 810 Olive, room 207. (5)

RESTAURANT—For sale; downtown, surrounded by office buildings and department stores, serving about 2500 meals per day; cheap rent; long lease; nothing in St. Louis that equals this business; this is a bona fide money making proposition; will stand most rigid investigation; reason for selling, going to Colorado. WHITE, 810 Olive, room 602. (96)

ROOMING HOUSE—If you want a good paying rooming house, see mine. 2029 Franklin av. (7)

ROOMING HOUSE—For sale, rooming house, consisting of six rooms, in good condition. 812 N. 17th st. (5)

ROOMING HOUSE—Another good one downtown that's a bargain; $200 down, balance like rent. MISSOURI REALTY CO., 110 N. 9th st.

ROOMING HOUSE AND RESTAURANT—For sale; best location in the city; will sell cheap if taken at once; good reasons for selling. 305 S. 3d st.

ROOMING AND BOARDING—Swell West End house; best class; $550 income; two houses connected; sell one or both; $300 each. MISSOURI REALTY CO., 110 N. 9th st.

ROOMING HOUSE—Near 3200 west; 11 rooms; $125 secures, balance easy; it's clean and always full; just as well have a home where you can make a living. MISSOURI REALTY CO., 110 N. 9th st.

SALOON—One of the best downtown cheap trade joints; making good money, and we prove what we say; $350. MISSOURI REALTY CO., 110 N. 9th st.

SALOON—For sale, saloon, East St. Louis; rent $100 per month; receipts $40 per day; central location; $2000 cash, nearly covered by stock. Inquire 208 S. Broadway. (7)

SALOON, ETC.—For sale, saloon, restaurant, boarding house combined; doing good business; factory district; other business cause selling; cheap rent; new license, small expense; sacrifice; answer quick. Ad. Y 164, Post-Dispatch. (6)

STORE—For sale, glass and graniteware; established trade. Ad. Y 45, Post-Dispatch. (6)

STORE—For sale, notions, stationery, candy, cigars and tobacco; cheap. Ad. O 115, P.-D.

TAILOR SHOP—For sale; good location; low rent; $350. Ad. F 94, Post-Dis.

Business Cards

BUSINESS ANNOUNCEMENTS.

AAAI—Cheapest place in town for printing. McGill & Co., 121 N. 11th st. (14)

PHOTOGRAPH STUDIOS.

ENLARGING photos of dead persons a specialty. H. Gronke Art Studio, 1716 Olive. (80)

STORAGE AND MOVING.

BONDED WAREHOUSE—Stoecker & Price Storage and Moving Co., 2009 Morgan st.; furniture taken in exchange for moving. Phones Beaumont 685 and D2071. (8)

ABSOLUTELY FIREPROOF STORAGE—New warehouse, Grand and Laclede, for safekeeping, furniture, pianos, valuable trunks, boxes, etc.; first-class moving, packing, shipping, etc.; consign goods to our care; money advanced; get our rates; both telephones. R. U. LEONORI AUCTION & STORAGE CO., 1219-21 Olive st. (8)

AMERICAN STORAGE AND MOVING CO., 2315 Olive st.; moving, packing, shipping, storing; separate rooms; both phones. W. H. Langsdale, president. (8)

BONDED WAREHOUSE—Henry C. Wiebe Furniture and Storage Co., 1512-1516 Franklin av.; money advanced when desired. Kinloch C963. (5)

JOHN CROSS STORAGE AND MOVING CO., 2848 Missouri av. Gray 1143. (8)

MISSOURI STORAGE AND MOVING CO.—Moving, storage, packing, shipping; work guaranteed; furniture exchanged for moving. 2322 Chouteau av., Kinloch Victor 546. (8)

NEW YORK STORAGE CO., 22d and Wash sts., move, pack, ship and store furniture in private rooms; work guaranteed. (34)

SOUTH SIDE STORAGE AND MOVING CO., 1901-1903 Sidney; tel. Sidney 235, Kin. Victor 607. (8)

LANGAN & TAYLOR

STORAGE AND MOVING CO.

1000 private rooms for the safe keeping of fine furniture; private mothproof carpet and piano room; you have access to your room at all times; new warehouse; storage, moving, packing and shipping; all work guaranteed; estimates given free; telephone Beaumont 913, Kinloch C741.

LANGAN & TAYLOR S. AND M. CO., 1828 Washington av. (50)

PRESSING CLUBS, ETC.

MISSOURI CLEANING AND PRESSING CO., 3919 Olive; 4 suits sponged, pressed, repaired, $1 month; cleaning, pressing, dyeing, repairing ladies' and gentlemen's garments; call and deliver; both phones. (8)

STEAM CARPET-CLEANING.

A CLEAN carpet our guarantee; also upholstering. Globe Steam Carpet Cleaning Renovating Co., 2625 Olive. D105; Bomont 852. (8)

CARPETS cleaned by compressed air; latest improved machinery. Grand Upholstering and Compressed Air Carpet Cleaning Co., 3609 N. Grand; phone Bell Tyler 396, Tyler B1277. (1)

AMERICAN Steam Carpet Cleaning Co.—Carpets cleaned and renovated, made over and laid; lowest prices. Phone Beaumont 946; D70. 19th and Pine sts. (8)

CHICAGO Steam Carpet Cleaning Co.—Carpets renovated to look like new; also upholstering. Tel Lindell 2030; Kinloch Delmar 2451. 3829 Finney av. (8)

ECONOMY RUG CO., 3562 Olive st.; phone Lindell 628, Kinloch 2043D. Carpet cleaners, rugmakers; Oriental rugs cleaned by expert help. (8)

EMPIRE Steam Carpet Cleaning Co.—Carpets taken up, cleaned, made over and laid; lowest prices. 2123 Lucas av.; Beaumont 220, Kinloch C966. (8)

"THE PEACEFUL WAY"

Is to have us clean your wall paper, frescoing, woodwork, floors, windows and everything pertaining to household interiors.
Carpets cleaned without removal by our vacuum cleaning system.
ST. LOUIS HOUSE & WINDOW CL'NING CO.
622 Locust street.
Bell Main 411. Kinloch B897. (8)

THE ONLY WAY

Compressed air cleaning and renovating at our plant; dust loosened by special process, then removed by compressed air.
ENTERPRISE CARPET CLEANING CO.
Phones: Lindell 374; Delmar 700. (36)

WALLPAPER, CLEANING, ETC.

AA1—Rooms papered at lowest prices. J. D. Horne, 2807 Wash st.; phone D1323. (7)

ALL THIS WEEK—Special prices on painters', paper hangers' and kalsominers' supplies to advertise the paint department at our new location, 7th and Market sts. Pittsburg Plate Glass Co. (6)

PAINTING, papering, whitening; send postal for estimates. P. Lawrence, 3833 Easton av.; call or phone Lindell 3466; will bring samples. (60)

UNIVERSAL Wallpaper Cleaning Co.; Rooms $1. Office, Moore's Hotel; Kinloch C1752.(8)

GENERAL Compressed Air Housecleaning Co., 4436-38 Olive st.; 3 phones; best service. (8)

ELECTROTYPING, ETC.

ST. LOUIS ELECTROTYPE F'DY., 214 Pine st., Electrotypers, Stereotypers, etc. (8)

Professional

DANCING.

NATIONAL DANCING ACADEMY, 1302 Olive. Prof. and Mrs. Behensky teach waltz, two-step, schottische, lanciers, waltz-lanciers, grand square for $3; single lessons given; class every evening; private lessons, 10 to 8 p. m.; open Sundays; receptions Saturday and Sunday evenings. STAGE DANCING taught. (8)

SELECT parties at Uhrig's Cave Hall, Washington and Jefferson avs., every Wednesday and Saturday evenings, Sunday afternoon and evening. Classes Tuesday and Friday evenings Harmonie Hall, 18th and Olive; parties Thursday, Saturday and Sunday evenings. Lessons Monday evening. Eclipse Dancing Academy. Ahern & Albers. (8)

WESTMINSTER HALL.
3806 Olive; attend Prof. Clark's select receptions every Thursday; lessons every Monday evening; five assistant teachers. Phone Delmar 2915L, Bell Lindell 2519. (8)

THEATRICAL.

THEATRICAL—Vaudeville people, all lines, from 1 to 4 weeks' work; no act too high-priced. H. de Bourinot, St. Charles Hotel.

THEATRICAL—Treasurer, male or female, keep books and sell tickets; must be of good character and furnish security. H. de Bourinot, St. Charles Hotel.

THEATRICAL—Wanted, for leads, characters, comedy soubrettes, all must sing; good-looking young ladies for chorus; send photos; bright young men as ticket takers and treasurer; security required; reasonable salaries; over best theater park circuit in America. John E. Magee, Western Rep., Am. Consolidated Amusement Co., St. Louis.

ATTORNEYS AT LAW.

ABSOLUTE divorces without publicity, $5 monthly; damages, collections, deeds, wills; call or write; advice free. Lynch, room 610, 810 Olive st. (8)

ALL legal matters faithfully attended to; advice given free. 1023 Chestnut st. (8)

DETECTIVES—Private; do shadowing, investigating, anywhere. Call or address in private, 8A S. 22d st. (1)

CENTRAL LAW BUREAU, 613 Pine st., 2d floor, conducts a general law business; damage suits and other litigation solicited; advice free. (8)

DENTISTS.

ABSOLUTELY painless extractions, combined with the lowest prices, have given us the largest practice in the West; we insist that each patient shall be satisfied, and we give a guarantee for 20 years with all our work; full set of teeth, $4; bridge work, $2.50; gold crowns, $3.50; painless gold fillings, 75c; painless silver fillings, 25c; extractions free with work; free examination.
Dr. Sheffield Dental Co., 716 Olive st. (8)

MEDICAL.

FREE treatment for private diseases; medicine furnished; cures guaranteed. Room 1, 107A N. 9th st. (16)

IF YOU want special treatment for blood, skin and other troubles, call on Dr. Jos. W. Allen, 1214 Franklin av. (8)

PRIVATE diseases quickly cured; manhood restored with Oka's $4 vacuum appliance and lotion; guaranteed; trial free. Room 1, 107A N. 9th st. (16)

SPECIAL DISEASES—Rectal, kidney, skin and blood troubles. Market St. Dispensary, 14th and Market. (14)

INSTRUCTION.

HYPNOTISM taught in 5 lessons at my West End office. Ad. F 86, Post-Dispatch.

SCHOOLS AND COLLEGES.

APPRENTICES Wtd.—To learn practical plumbing; no trouble to secure positions. Apply at once, 3964 Olive st. St. Louis Trade School. (6)

DRESSMAKING AND MILLINERY.

WAISTMAKERS, ETC. Wtd.—1st-class waistmakers and helpers. Call between 7:30 and 8 a. m., Linmar Bldg., 530 N. Vandeventer av. (7)

Personal

PERSONAL—ALPHABETICAL come back everything will be all right. MUZZY. (96)

PERSONAL—Mrs. Berry, fomerly of 4438 Easton and over Euclid Pharmacy, call phone Lindell 2348.

PERSONAL—Dr. Frederick Friedebald Van Domitz, communicate with your sister, Mrs. Alberds. Ad. 1027 Irma av. (5)

PERSONAL—Information wanted of Albert Keis, age 31; last heard from Hummelville, Mo., June, 1898. Rio Grande construction gang; $50 reward. Ad. Mrs. M. Keis, 829 Jefferson, Quincy, Ill. (89)

DIVORCES a specialty; experienced attorney; advice free; quick; quiet; terms. Law office, 619 Pine st. (1)

PERSONAL SUNDRIES.

Mrs. Dr. Smith, 3043 Easton.
Absolute seclusion before and during confinement; terms reasonable; part pay in work. Call or write. (8)

LADIES—Call and see me; one complete treatment free. Mrs. E. Starr, 2929 Franklin. (8)

MRS. MARY MURPHY,
2018 Olive st., conducts the only home fitted up for patients' exclusive comfort; receives before confinements $8; board, $2 per week; regular physician in attendance; consultation free; adoption if desired; part pay in work; best of medical care; patients met at station and got safely; save time and money; call or write; written guarantee. (8)

MRS. PAULINE KAHN, 3117A Nebraska av.; confinements, $5; work part pay; licensed midwife; private sanitarium during confinement; adoption; phone Victory 2111R. (8)

SOUTH SIDE SANITARIUM
Confinement, adoption, all female complaints treated; private home comforts; trained nurses; elegant accommodations; 20 years' experience. Take Tower Grove or Compton cars. Phone Sidney 187. 2816 Accomac st. (8)

2112A OLIVE
Conducts the only first-class home for confinements; physician and licensed midwife and trained nurse in attendance; perfect seclusion and honest dealing; part pay in work if desired; if dissatisfied elsewhere, come to me. (65)

A DETECTIVE (private) does shadowing and investigating; references. P. O. box 770, St. Louis. (8)

DR. HOGAN, 2215 OLIVE.
Medical and surgical diseases of women a specialty. Regularly licensed.
Patients received at any time before and during confinement; adoption if desired; ladies, call or write; confidential; terms reasonable. St. Louis. (8)

PERSONAL SUNDRIES.

DR. DEMMLER, specialist, 1525 Olive, successfully treats all female complaints; medicine $2. (2)

IF YOU want special treatment for blood, skin and other troubles, call on Dr. Jos. W. Allen, 1214 Franklin av. (8)

LADIES—Save time and money by calling at 2929 Franklin av.; hours 9 to 12 a. m. (8)

MRS. M. MEYERS, 112 S. 14th st., receives confinements in the house; confidential. Call or write. (8)

MRS. A. SCHROEDER receives confinements; ladies, call. 2907 Franklin; licensed. (8)

Mme. Warrance and Grayme
Licensed midwives, conduct the only private, reliable home; motherly care; regular physician; adoption if desired; we also go to outside cases; ladies, save time and money; consultation free; call or write; confidential. 2001 Franklin av. (6)

MRS. M. DIEHL, 1016 N. Jefferson av.; confinements, $5; work part pay; licensed physicians; adoption. Telephone 2080D. (8)

MRS. S. BRIDGES, licensed; obstetrical cases taken; hours, 12 to 4, except Saturday and Sunday. 3505 Laclede; Bell Lindell 95. (8)

SPECIAL NOTICES.

ALL this week special prices on painters', paperhangers' and kalsominers' supplies, to advertise the paint department at our new location, 7th and Market st. Pittsburg Plate Glass Co. (6)

OPEN SHOP NOTICE—Wanted addresses of reputable sub-contractors; all classes building work running open shop in this city. Ad. J. H. Furber, 301 Odd Fellows' Bldg. (6)

CLAIRVOYANTS.

PROF. RING, 2932 OLIVE ST.
25c 25c 25c 25c 25c 25c 25c 25c
Trance clairvoyant-medium; tells names, whom and when you will marry, what you called for, how to overcome trouble in love, business or marriage, divorce, lawsuits, unites separated; causes marriage quick; how to control, fascinate or influence anyone. I do all I advertise. See me first and save time and money. Bring ad. (59)

SEE MME. LE MORMOND,
3800 Olive st., phone Bell Lindell 3503, if you wish your hopes to realize; wonderful future revealer; powerful adviser; results prove, not promises. The happiness of my customers through my work is my best advertisement. (5)

MME. SIPMANN, 1729 Franklin, medium and card reader; true adviser on all affairs of life; 25c and 50c; hours, 9 a. m. to 5 p. m.; Sundays closed; circle Tuesdays, Thursdays, Fridays.

MRS. CUNNINGHAM, clairvoyant and card reader; full readings, 25c. 4637 Kennerly. (5)

Financial

LOANS ON REAL ESTATE.

FIRST mortgage loans on improved St. Louis real estate promptly made. Massachusetts Mutual Life Insurance Co., Geo. H. Brown, manager, 216 Century Bldg. Bell Main 2727. (8)

MONEY TO LOAN—In amounts from $200 to $25,000 on St. Louis city and St. Louis County real estate, at very lowest rate of interest and reasonable charges.
CHAS. F. VOGEL, 624 Chestnut st. (8)

STOCKS AND BONDS.

BONDS Wtd.—Tontine, North American and National bonds at par, in exchange for real estate. 319 Fullerton Bldg. (2)

STOCK—For sale, 15 shares of Wilson Investment Co. stock. Ad. F 81, Post-Dispatch. (7)

LOANS ON PERSONAL PROP'TY.

Money Advanced Salaried People
Teamsters, boarding-house keepers, without security; easy terms, largest business in 50 principal cities. Tolman, 501 Houser Bldg., 309 Chestnut st. (8)

SALARY, furniture, piano loans; lowest rates in America; confidential. Trust You Co., 810 Olive, room 508. Phone A1731. (8)

MONEY loaned on life insurance and indorsements; very low rates. 302 Equitable Bldg. (8)

DRAKE'S EASY MONEY
Advanced salaried people without security; my rates the lowest, best and most private in the city. Call at 322-3-4 Chemical Bldg. (8)

MONEY for salaried people without security; reasonable rates. National Credit Co., 901 Chemical Bldg. (1)

LOANS ON FURNITURE AND PIANOS.
Call and let us explain why we can offer the low rate, easy payments and great inducement we are offering; a new departure in this line; you get value received for every dollar you pay us.
We also make loans on real estate.
Call, write or telephone, B434 or Main 2833.
FIDELITY REAL ESTATE AND BROKERAGE CO.
410 Commonwealth Trust Bldg., 421 Olive st.(8)

ARE YOU SHORT?
WE LOAN MONEY on furniture and pianos, or any good security WITHOUT REMOVAL. OUR NEW PLAN gives you the CHEAPEST and EASIEST TERMS EVER offered. Call, write or phone Main 5250 or D1849 and OUR AGENT will call on you.
NATIONAL LOAN CO.,
ROOMS 209-213 MERMOD-JACCARD BLDG., 407 N. BROADWAY, COR LOCUST, 2D FLOOR. (8)

"WE LOAN MONEY"
"TO EVERYBODY."
Try our new plan of lending money on household goods of every description; no delay; quick and easy to get. Call, write or phone Bell Main 5203, Kinloch C180. New York Finance Co., 208 and 209 Odd Fellows Bldg., 9th and Olive sts. (57x)

MONEY LOANED
On furniture, pianos and other security. Lowest rate. Most favorable terms in the city. See others, then SEE ME and BE CONVINCED.
I will SAVE YOU MONEY.
$1.00 weekly repays $25 loan and costs.
$1.50 weekly repays $50 loan and costs.
GEORGE W. MILLER,
Rooms 501-2 Benoist Bldg., 9th and Pine; Bell phone Main 4439, Kin. 1270B. (88)

MONEY CONFIDENTIALLY
AT MODERATE COST—EASY PAYMENTS
On furniture, pianos and other security.
$1.00 weekly repays $25 loan and COSTS.
$1.50 weekly repays $50 loan and COSTS.
Rooms 501-02-03, 202 N. Ninth st. A684, Main 4430. JOHN W. STALEY. (14)

EAST ST. LOUIS LOAN CO.
Loans money on household goods and all kinds of personal property; easy monthly payments. Room 225 McCausland Bldg., 225 Collinsville av. Phone Bell East 1352M, Kinloch St. Clair 450. (14)

MONEY to loan on furniture, pianos, etc., without removal; payments to suit you. UNION FINANCE CO., phone A632, rooms 302-303 Oriel Bldg., 316 N. 6th st. (15x)

MONEY advanced to salaried people, without security; no delay or publicity. Room 31 De Menil Bldg. (15)

Money Advanced on Salaries
Without security; easy payments. Security Finance Co., 3d floor, Equitable Bldg. (8)

LOWEST RATE LOANS.
We will loan you from $10 to $100 on furniture, pianos, horses, wagons, etc.; easy weekly or monthly payments at the very lowest rates. Call, write or phone us, Kin. C1737; rooms 212-13 Ozark Bldg., 10th and Pine.
THE ANDERSON FINANCE CO. (56)

WHEN YOU WANT A LOAN
ON FURNITURE OR ANY OTHER SECURITY without removal or delay, payable to suit your convenience, phone, write or call.
JAMES E. BAKER JR., NOTARY PUBLIC.
Phones Main 3057 or D531. Rooms 205-6-7 Benoist Bldg., n. e. cor. 9th and Pine. (60)

MONEY.
$10 to $200 loaned on furniture and pianos without removal at the very cheapest rates and the following easy payments:
$1.00 weekly pays a $50 loan.
50c weekly pays a $25 loan.
40c weekly pays a $15 loan.
You can pay monthly if you wish. Your payments will be extended in case of sickness or out of employment, you get the money quickly and without publicity.
AMERICAN LOAN CO.,
810 Olive st. Room 201.
(Second floor.) (60)

W. S. PRICE
WILL GET YOU
$100.00 FOR $4.00 A YEAR.
$75.00 FOR $3.00 A YEAR.
$50.00 FOR $2.00 A YEAR.
$25.00 FOR $1.00 A YEAR.
On furniture, pianos, horses, wagons, etc. 615 Mermod & Jaccard Bldg. Phone D:846. (8)

MONEY advanced to salaried people, without security; easy payments. Union Credit Co., 410 Colonial Bldg., 211 N. 7th st. (8)

MONEY TO LOAN
FURNITURE, PIANOS, HORSES, REAL ESTATE and ANYTHING else of VALUE taken as SECURITY. METHODS LEGITIMATE and CONFIDENTIAL. Call, write or phone.
R. C. WOODS,
222 Lucas Bldg., 506 Olive. (8)
Bell Olive 1312, Kinloch B558.

By Watching Post-Dispatch Wants
One finds "opportunity." It would be hard to find a dozen want ads. in which no real opportunity is advertised.

Musical

ABSOLUTELY correct method for cultivating the voice, 50c per lesson. Ad. F 89, P.-D.(2)

ABSOLUTELY the largest stock band, orchestra, sheet and mandolin music; all 10c editions; mandolin and guitar folios. JOS. F. HUNLETH MUSIC CO., 9 S. Broadway.(6)

ALL piano tuning, $1.50; first-class tuner and repairer, 25 years' experience. H. Kauts, 2330 Gravois av.; Bell phone Sidney 49. (14)

BARGAINS in used instruments; squares, $10 up; uprights, $75 up; organs, $8 up; piano players, $75 up; payments, $2 monthly up.
KIESELHORST PIANO CO.,
Established 1879. 1007 Olive st. (14)

CERTIFICATE—For sale, $75 certificate on Barnes Piano Co.; $5, or exchange. 921 N. Ewing av.

CERTIFICATE—For sale, certificate entitling holder to $100 rebate on purchase of any new piano; cash or time payments. Ad. E 151, Post-Dispatch. (6)

LINDEMAN upright piano, slightly used, in perfect condition, $150; a bargain. Open every night.
ADAMS PIANO CO., 3100 S. Jefferson. (5)

PIANOLA Wtd.—Pianola piano player; state price. H. M. Wilson, 1443 Stewart pl. (7)

PIANO TEACHER, competent and experienced; prices 75c and $1. 4459 St. Louis.(3)

PIANO—For sale, Gabler piano, rosewood case; full size, $80. Adams Piano Co., 3100 S. Jefferson av. (5)

PIANO—For sale, almost new, high-grade instrument; biggest bargain in city; also furniture. 4187 Washington bl. (8)

PIANO—$25 buys nice piano, good tone; cost $265; stool, cover and delivery. 1414 N. 16th st. (6)

PIANO CERTIFICATE—For sale, $100 certificate, Smith Piano Co. 450 N. 3d st., East St. Louis.

PIANO CERTIFICATE—Will sell $75 certificate, Smith & Barnes Piano Co., for $5. Ad. F 9, Post-Dispatch.

PIANO, ETC.—For sale, mahogany upright piano, for less than $200; cost few months ago $500; also cabinet, furniture, rugs, etc. 3805 Delmar bl (14)

PIANO—$175 buys beautiful Estey upright piano; mahogany case; 10 months old. Open every night.
ADAMS PIANO CO., 3100 S. Jefferson. (5)

PIANO CERTIFICATE—Which entitles holder to a reduction of $75 on any piano purchased from F. G. Smith & Co.; will sell or exchange; typewriter preferred; make offer. Ad. F 130, Post-Dispatch.

SCHUBERT & MOXTER, 2607 Franklin; first-class piano tuning and repairing; both phones. (8)

TALKING MACHINE—For sale, cheap, Victor talking machine and 18 large records. 4065A Olive st.

TALKING MACHINES—All makes; cash or time; all makes records; lowest prices; express prepaid on country orders; I carry everything in my line. J. K. Savage, 921 Franklin av. (46x)

$160 BUYS fine upright; almost new.
KLEEKAMP BROS., 2307 Park av.

$130 BUYS fine upright piano; cost $375; new. SCHUBERT & MOXTER, 2607 Franklin av. (6)

Real Estate

SUBURBAN PROP'TY FOR SALE

HOUSES—For sale, suburban houses and lots a specialty. Al T. Smith, Old Orchard, Mo.(8)

HOUSE—For sale, small frame house in Meramec Heights; call. John Lochbaas, Kirkwood Station. (8)

HOUSE—For sale in Webster Groves, new house; all conv.; large yard; monthly payments; terms to suit to right party. Ad. F 35, Post-Dispatch. (6)

HOUSE—For sale, 7 rooms, reception hall, bath, furnace, gas, stable, chicken yard, orchard; lot 115x200; price $1700; owner: 5306 Clifton av. (7)

HOUSE—For sale, new 9-room house; almost completed; on west side of Gore av., Webster Groves; second house south Swan av. Inquire next door south; lot 70x273; price 6750. (7)

HOUSE—For sale, Webster Groves; 7-room house on corner; lot 97x135; all improvements; in excellent condition; electric light, etc., water, bath, gas and hot air heat; conveniently located to Suburban cars and Missouri Pacific Railway; price and terms reasonable. Ad. F 41, Post-Dispatch.

NEW SUBURBAN HOMES
TUXEDO PARK.
Elegant houses of six rooms, reception hall, bath and furnace; lot 50x150; on Clara av.; 100 feet west of Bompart rd.; two blocks from Suburban car and railroad; price $2750; easy terms. McCORMICK-KILGEN-RULE, 204 Century Bldg.

PROP'TY OUT OF CITY FOR SALE.

PROPERTY—St. Louis County, from 1 to 200 acres. R. C. Stevens, Clayton, Mo. (8)

FARMS FOR SALE.

FARM—For sale, 20-acre farm; fair improvements; on public road, only 8 miles to town; price $800; terms, $300 down, balance payments; send for list of small farms. A. E. Osborn, Mount Vernon, Ill. (3)

FARMS—Cheap farming lands in Greely District, Colorado; we sell from 40 acres up at from $5 to $10 an acre; this land will raise 30 bu wheat and 60 bu oats without irrigation; let us tell you all about it. Join the cheap excursion next Tuesday. H. F. Palmer, manager land department, Colonial Securities and Trust Co., room 223 St. James Hotel.

FOR LEASE.

FOR LEASE
Beautiful Cabanne Home
5470 CLEMENS AV.
A modern 10-room Queen Anne home; every convenience; lease one or two years; $65 month; possession May 1. No admission except through card from this office.
WEISELS-GERHART R. E. CO., 104-06 N. 8th st.

AGENTS' RENT LISTS.

FOR RENT.

4340 Page bl., 7 rooms	$37 50
605 South King's highway, 6 rooms	35 00
1406A North King's highway, 6 rooms	28 00
1391A Goodfellow av., 6 rooms	27 50
1395A Goodfellow av., 6 rooms	27 50

C. CUNLIFF, 815 Chestnut st. (7)
Tel. Kinloch B1451. Bell Main Main 4148.

MONEY WANTED.

MONEY Wtd.—$4500; will give first deed of trust on improved city property. 2232 Nebraska av. (96)

6% DEEDS OF TRUST FOR SALE 6%
We have any amount of "gilt-edged" loans to offer, ranging from $600 to $15,000; all have clear titles, fire and tornado insurance; papers ready for delivery. If you have money in bank call and see us at once.
GEO. J. WANSTRATH R. E. CO., 815 Chestnut st.

TO LET—BUSINESS PURPOSES.

KINGSBURY BUILDING
Elegant Apartments.
Southwest corner Delmar and King's highway; suites of offices and apartments of 3 and 6 rooms; steam heated, hot water, janitor service; quartered oak finish throughout; hardwood floors, tiled bathrooms; exquisite combination fixtures, gas range, shades and every modern convenience. For further particulars call or address
CLAUDE E. VROOMAN,
Phones, Main 596, A232. 8½ N. 8th st. (6)

WEST END STORES
S. e. cor. Union and Delmar; fine location; rapidly growing district; excellent location for first-class grocer and florist; see us at once J. M. FRANCISCUS & CO., 703 Chestnut st.

Nice Store, 3310 Laclede Av.
Newly remodeled and papered; suitable for shoe or hat store, or any light business; rent only $30. JOHN L. McDOWALL, 927 Chestnut st. (5)

DWELLINGS FOR RENT.

Dwellings for Rent

5552 Vernon av., 7 rooms, bath, furnace	$40 00
5567 Vernon av., 7 rooms, bath, furnace	40 00
4191 Washington bl., 9 rooms, bath, furnace	45 00
4107 Washington, 8 rooms, bath, furnace	40 00
4421 Delmar bl., 8 rooms, bath, furnace	40 00
2729 N. Grand av., 10 rooms, bath, furnace, billiard room and every modern convenience; lot 60x225	75 00
2844 Lawton av., 8 rooms, bath, furnace	35 00
3048 Locust st., 10 rooms, bath, furnace	50 00
3615 Laclede, 10 rooms, bath, furnace	75 00
2917 Washington av., 7 rooms, bath, furnace	35 00
1210 N. Spring, 8 rooms, bath, furnace	35 00
2726 N. Euclid av., 9 rooms, bath, furnace	35 00
3081 Cook av., 8 rooms, bath, furnace	40 00

RUTLEDGE & KILPATRICK REALTY CO
717 CHESTNUT STREET.

IMPROVED PROPERTY FOR SALE IMPROVED PROPERTY FOR SALE

BIG INTEREST PROPERTY--8 to 12 Per Cent Net

4143 FAIRFAX AVENUE — Four-room brick house; rent $20.	$1,850
2324 PAPIN STREET — Six-room brick, in flats; rent $15.	$2,000
4137 FAIRFAX AVENUE — Six-room brick house; rent $27.	$2,400
3317 LA SALLE STREET — Six-room brick house; rent $33.	$2,600
4926 OLD MANCHESTER ROAD — New three-room brick flats; rent $27.	$2,600
4300 GARFIELD AVENUE (Cor.) — Six-room house; rent $30.	$2,600
2621-21A DICKSON STREET — Eight-room brick and stable; rent $37.	$3,200

FISHER & CO.
First Floor, Inner Court, Wainwright Building, Seventh and Chestnut Sts.

MISSISSIPPI VALLEY TRUST CO. 4TH AND PINE
FINE WEST END CORNER
Excellent opportunity to improve with set of stores and flats or apartment building.
DELMAR AND UNION
Lot 97x143 feet—$100,000 apartments across the street—opposite corners selling for $400 per foot. Price at office.

OWNER MUST SELL.
3507 LACLEDE AVENUE.
Ten-room stone-front house; bath, furnace, etc.; lot 30x129.6. Will sell on easy terms. Make us an offer. Both phones
NICHOLLS-RITTER, 713 CHESTNUT ST.

FLATS FOR RENT.

5204-6 McPHERSON AV.
Handsome 6-room modern flat; hardwood floors, janitor service, shades, fixtures, etc. NICHOLLS-RITTER, 713 Chestnut st. (7)

FOR RENT.
4132 McPHERSON AVENUE.
A 9-room apartment; upper; all large rooms; very light; splendid location; the finest apartment east of Taylor av. for rent; in first-class condition; fixtures, shades, range and janitor furnished; references required. ROYAL INVESTMENT CO., 107 N. 7th. (77)

Delmar Flat, Bath, $23
4728 Delmar bl., good 4-room flat; bath, gas range, fixtures; janitor for outside work; open; $23.
2601 Thomas st., 4 rooms, 2d floor, bath, $17. GRACE & SONS, 100 N. 8th st.

5892A VON VERSEN AV.
Handsome 7-room flat; every convenience; low rent. NICHOLLS-RITTER, 713 Chestnut st. (7)

3637-39 EASTON AV.
Two choice 6-room flats; rent $27.50 each. NICHOLLS-RITTER, 713 Chestnut st. (7)

FOR RENT, FLATS
3838A FINNEY AV.; 4 rooms, hall, bath and gas ... $22.50
1046A N. VANDEVENTER AV.; 4 rooms with all conveniences; well located ... $22.50
STORE.
3840 FINNEY AV.; large store with good cellar ... $25.00
Rutledge & Kilpatrick Realty Co., 717 CHESTNUT STREET.

CITY REAL ESTATE FOR SALE.

LOTS—For sale, two lots, 30x230, single or together; north side Wells av., between Union and Arlington avs.; $500 per lot cash; all streets, sidewalks and sewer made. Apply 5396 Easton av. (6)

LOT—For sale; $126 buys a lot in Easton Avenue Heights; $140 buys a lot one block of street cars; terms $5 cash, balance 50c per week; interest 6 per cent; title perfect. CHAS. H. CARTER REAL ESTATE CO., 925 Chestnut st. (6)

$10 PER FOOT
$10 CASH
$5 PER MONTH
On the hill fronting Winnebago st., Oak Hill and Tholozan av. Take Cherokee cars to Chippewa st., walk two blocks north. Salesmen on ground Saturday and Sunday.
G. T. BURDEAU, 702 Chestnut. (5)

IMPROVED PROPERTY FOR SALE

FLAT—For sale, elegant six-room single flat, large stable; lot 50x170. 5045 Morgan st.(7)

HOUSES—For sale, new 6-room frame houses; $1575; small cash payment; balance monthly. 1426 Goodfellow av.

HOUSES—For sale, on Wells av., 2 brick houses; one 5 rooms and kitchen, other 5 rooms, bath and basement; 3 car lines; no city taxes; no agents. 6214 Wells av. (7)

1357 Euclid, Lot 35x180.
Two-story brick, slate roof, three large rooms and large reception hall, with green cabinet mantels on first floor, four rooms, with two mantels and bath on second floor; furnace, cellar and laundry cemented; price $5000.
BEN W. RULER, 4101 Easton av. (6)

SUNSET HOMES
Open Saturday and Sunday
An opportunity of a lifetime to get a perfect and complete new home, at the right price, on monthly payments. Don't miss your chance; see Saturday and Sunday papers for details.
F. E. NIESEN, 10th and Chestnut sts. (15)

$6200 BARGAIN
782 Aubert, near Delmar; 13-room flat; baths, furnaces, slate roof story, yearly rent over $800; lot 30x165; terms to suit. T. Delmar 1548R.
JOHN CAVANAUGH. (5)

ONLY $4000
Corner Clara and Page; 8-room new house, reception hall, bath, furnace; street all made; house could not be built for price asked.
JOHN CAVANAUGH, 902 Chestnut.

$500 Will Buy New Flat. $500
We have a well-built single flat building in the West End, handy to Page and Easton cars, that we can sell for $4500, on terms of $500 cash and balance like rent. The building is less than one year old and has 5 and 6 rooms; porcelain bathtubs, hot and cold water; separate furnaces, etc.; lot 30-feet front. Full particulars and order to see property at office.
GRIFFIN REAL ESTATE CO., 1111 Chestnut st.

FOR SALE
ONLY TWO HOUSES LEFT.
$200 down and $20 per month; this includes interest. If you want one of these cosy brick cottages, containing five rooms and reception hall, with porcelain bath, street, sidewalk and all improvements made; all modern and up to date; on lots 25x140 feet, on Montgomery between Parnell and Twenty-fifth, you'll have to hurry. For price and particulars address
CLAUDE E. VROOMAN,
Phones, Main 596, A232. 8½ N. 8th st. (6)

TOWER GROVE FLAT
MUST BE SOLD AT ONCE.
3864 JUNIATA ST.
A new two-story brick building, arranged in flats of six rooms, with bath and furnace to each. This was built for a home; all very large rooms and good finish; but is offered for sale on account of death. Open for inspection. See this today; tomorrow may be too late.
GEO. J. WANSTRATH R. E. CO., 815 Chestnut st.

IMPROVED PROPERTY FOR SALE

SINGLE FLAT FOR SALE.
4178 CLEVELAND AV., CORNER KLEMM AV.
Two-story brick house, arranged in flats of 4 rooms and bath on first floor, 5 rooms and bath on 2d floor; finished basement room, cemented cellar, etc.; also a fine brick stable in rear of lot; price reduced to $7750.
LEO BLOCH, 818 Chestnut st.

FIFTEENTH AND POPLAR STS.
50x150 to a 30-Ft. Alley
This property is certain to show a marked advance in the near future, as it is near the Cupples Station and has the best R. R. facilities for light manufacturing, warehouse or stable.
McNAIR & HARRIS REALTY CO.,
Eighth and Locust Sts.

BIGGEST BARGAIN IN CITY.
2222 UNIVERSITY.
LOT 40x145.
A fine three-story stone-front, arranged for two families, 14 rooms in all; heated by the finest steam-heating plant in city; two bathrooms; hot and cold water, granitoid cellar; nice lawn and stable. This house cost, without the ground, $16,000. Owner is very sick and must sell at once. Price cut to $7500.
GEO. J. WANSTRATH R. E. CO., 815 Chestnut st.

HERE'S A SAMPLE
Six-room brick cottage, West End, 30x135; $2300. See us. GREER, 109 N. 9th st. (6)

LAFAYETTE PARK FLATS
RENT $936—PRICE $7500.
1205-05A-07-07A ARMSTRONG AV.
A nice double flat, arranged for 4 families of 4 and 5 rooms each; four bathrooms, gas and all modern conveniences; separate front and rear entrances. Always rented to good tenants. Owner has instructed us to sell at once. Make us your best offer.
GEO. J. WANSTRATH R. E. CO., 815 Chestnut st.

REDUCED TO $3900
1120 RUTGER ST.
A very comfortable 6-room brick dwelling, with attic, alcove, finished basement, stable, etc.; lot 29x100; street improvements made. This is a splendid home and in good condition and is a bargain at the reduced price. Owner will show you through.
JOHN S. BLAKE & BRO. REALTY CO., 17 and 19 N. Seventh st.

REAL ESTATE WANTED.

COTTAGE Wtd.—To buy 5 or 6-room cottage, within 50 minutes Broadway and Olive; good sized lot. Ad. F 7, Post-Dispatch. (7)

FLAT Wtd.—Up-to-date flat of 4 or 5 rooms or 5 and 6 rooms, between Compton and Vandeventer, and south of Russell; state price. Ad. F 19, Post-Dispatch.

HOUSE Wtd.—Small brick house, 4 to 6 rooms; in the West End; on easy payments; no agents. Ad. F 99, Post-Dispatch.

HOUSE Wtd.—I want to buy for cash a house of about 8 rooms, in St. Mark's Parish; would prefer Minerva or Ridge avs., between King's highway and Union; will not pay over $5500. Ad. F 85, Post-Dis. (6)

LOT Wtd.—A business lot, 10 to 65 feet, on easy payments; no agents. Ad. F 92, P.-D.

LOT OR FLAT Wtd.—To buy a lot or single flat, near Florissant av. Harris, 4318 Gano. (7)

STOVE REPAIRS.

REPAIRS for 'any old' stove. Forshaw, 111 N. 12th st. Kin. C97. Main 2043. (8)

REPAIRS for all stoves and ranges: Missouri Stove Repair Co., 113 N. 8th st. (8)

A. G. BRAUER STOVE REPAIRS 316 N. 3d ST. (8)

"If a Man Does Not Make New Acquaintances as he passes through life he will soon find himself left alone. A man must keep his friendship in constant repair." —Johnson.

Post-Dispatch Want Ads
Have introduced more people to each other in this city than have met through any other means!

51,804 Advertisers in the Post-Dispatch during the month of March.
ASK THEM!

MORE than ONE MILLION people in the city of St. Louis and contiguous territory READ the SUNDAY POST-DISPATCH EVERY Sunday.

LIVES WITH STAB WOUND IN HEART

Texan Badly Knifed in a Fight Still Has Fighting Chance.

Special to the Post-Dispatch.

EL PASO, Tex., April 13.—Adam Thomas was stabbed through the heart in a fight with Dick Andrews, but he is alive and has a chance of recovery. He has already lived 20 hours with the right auricle of the heart pierced an inch. The dirk with which he was stabbed first punctured the lung and then entered the heart.

Dr. George A. Lewis, in discussing the case, said: "The condition of Thomas is remarkable because of the grave nature of his wounds. There have been cases of recovery where the heart was punctured. I have investigated the matter, and in a record of 240 cases have found where 72 have recovered. Thomas has scarcely any fever, but his pulsation is very bad, as the shock to his entire system was great. He is far from being out of danger, but has more than a fighting chance."

FEAR LYNCHING IN OHIO.

Posse After Three Tramps Suspected of Boy's Murder.

Special to the Post-Dispatch.

COLUMBUS, O., April 13.—A lynching is feared at Orrville, in Wayne County. A posse of citizens is aiding the officers in hunting down three tramps, who are believed to have murdered Thomas Dye, aged 17, son of a well-to-do farmer living near Orrville.

The boy's body was found today 20 feet from the Wheeling & Lake Erie tracks with a bullet wound just below the heart. His watch and some trinkets and a ring are missing. Three tramps were seen near the place before the murder and one of them displayed a revolver.

POLICE BOARD'S REPLY.

Tells Court Charges Against Them Are Sufficient.

Returns were made to the Circuit Court Friday by the Board of Police Commissioners in the pending injunction suits against it by policemen charged with accepting presents and money from women thieves for protecting them. Temporary injunctions are now in force restraining the board from trying the cases.

In all cases the returns are identical. They set forth that the board has jurisdiction on the charges of unfitness for office, and say new charges and specifications have been filed against the policemen. These charges, the returns state, "enumerate a course of conduct which, if true, renders the accused unfit persons to guard the lives and property of citizens of St. Louis and enforce the laws of the State and city."

The returns ask that the temporary injunction be set aside. Arguments were not heard Friday, and the cases went over indefinitely.

The policemen accused are: Sergt. Patrick Monahan, whose case has been assigned to Judge Douglas' court; Patrolman Henry Traffert, Judge Sales' court; Patrolmen Thomas Dorris, George Burris and Henry W. Meyer, Judge Taylor's court.

Statecraft.

From the Kansas City Times.

"But coming from an inland district, Senator Rebates, how do you reconcile your constituency to your support of the ship subsidy?"

"I tell 'em to stand pat and the next thing Congress will do will be to make an appropriation to coax farmers to cut their hay and offer bribes for fattening their steers."

Refinement in Rioting.

From the Cleveland Plain Dealer.

"A good college certainly exerts a refining influence on a young man's language."

"Does it?"

"Of course it does. I've just noticed in this paper that the freshmen students at Cornell are going to have a 'riot de luxe.'"

In the Happy Ranks.

I.

Don't lose time a-sighin'
On Jordan's stormy banks;
Better be enlisted
In the happy ranks.

II.

To Providence we're givin'
Our everlastin' thanks;
Thank the Lord we're livin'
In the halleluia ranks.
—Atlanta Constitution.

Located.

From Brooklyn Life.

Was it in the Tenderloin the prisoner struck you?"

"Begorra, Judge, Oi think 'twas sumphat higher up."

The Horseless Age.

From the Kansas City Times.

"Aren't you ever troubled with nightmare?"

"Oh, my, no; not in this day and age. When I eat shrimp salad I dream that one of those big honking, snorting, terrible red automobiles is running after me."

Don't Be Alarmed.

Softly the wind sighs,
Blue is the sky;
Sweetly the birds sing
Their lullaby,
Do not be alarmed,
We are not yet
Going to sing a song
To spring, you bet!
—Birmingham Age-Herald.

An Insinuation.

From the Cleveland Plain Dealer.

"Don't you think Ethel's complexion has greatly improved since she took up physical culture?"

"Yes, I understand she has changed drug stores."

Willing to Test It.

From the Altanta Constitution.

"Dey say a gallon er good licker will cure any snake bite."

"All right. Will you please show me whar de snake is?"

Revenge.

From the Cleveland Leader.

Bridget: An' how do yez like bein' th' maid av a prima donna?

Mary Ann: I don't. She treats me like dirt. But I git even wid her.

Bridget: Phwat do yez do?

Mary Ann: I open th' winders an' sing at th' top av me voice. An' all the neighbors thinks it's her an' that she's gettin' r-r-otten!

Peep-Holes.

From the Philadelphia Press.

"I wisht I wuz president o' der lumber trust," said Jimmy, "an' de baseball managers had ter come ter me fur de boards fur deir fences."

"Why?" asked Tommy.

"Why, I wouldn't sell dem a bloomin' board dat didn't have a knothole in it."

Fully Justified.

From the Baltimore American.

"Why did Brother Dick shoot that poor crow?"

"I think, my dear girl, it was because the crow gave him caws."

TRAVELERS' GUIDE

*Daily. †Except Sunday. ¶Except Monday. ‡Except Saturday. §Sunday only. ‖Saturday only. **Except Saturday and Sunday. ††Saturday and Sunday only.

BIG FOUR ROUTE.

LAKE SHORE, NEW YORK CENTRAL AND BOSTON & ALBANY RYS.

Train.	Depart.	Arrive.
Express		* 2:30 am
Indianapolis Local Ex.	† 6 40 am	† 5:30 pm
New York, Boston and Cincinnati and Indianapolis Express	817 am	9:45 pm
Cincinnati and Washington Special	*12:00 m	* 6:28 pm
Knickerbocker Special—New York and Boston	1:00 pm	* 5:00 pm
Mattoon and Alton	† 4:20 pm	
Mattoon and Alton	§ 6:30 pm	9:50 am
Mail and Express	* 8:00 pm	* 2:30 am
Cincinnati, Dayton and Columbus	* 9:30 pm	* 7:18 am
New York and Boston Express	*11:25 pm	* 7:30 am

Alton trains leave *10:30 a. m., *5:45 p. m. Alton trains arrive †8:00 a. m., *9:50 a. m., *1:45 p. m.

BURLINGTON ROUTE—UNION STATION.

Train	Depart.	Arrive.
Hannibal, Quincy, Burlington	* 2:35 am	* 6:50 pm
St. Joseph, Nebraska, Seattle	* 8:02 am	* 7:19 am
Local to Hannibal and Burlington	* 8:20 am	* 8:20 pm
St. Paul via East Side line	* 8:16 am	* 5:35 pm
Kansas City Limited	* 9:06 am	* 5:50 pm
Hannibal, Quincy, Keokuk	*2:15 pm	* 2:15 pm
Ft. Madison, Burlington, St. Paul, Minn'lis	* 2:15 pm	* 2:15 pm
St. Joe, Denver, Pacific Coast	* 2:15 pm	* 6:50 pm
Burlington, St. Paul, Minneapolis	* 7:40 pm	* 6:52 am
Galesburg, Rock Island and Wisconsin points	* 8:10 pm	* 7:13 am
Kansas City, St. Joseph, Omaha, Denver	* 9:01 pm	* 7:19 am
Kansas City	* 9:10 pm	* 6:39 am
Midnight Special for Kansas City	*11:28 pm	* 7:45 am

B. & O. S.-W.

Train.	Depart.	Arrive.
Royal Blue Limited	* 9.00 am	* 5:27 pm
Metropolitan Express	* 9:29 pm	
Mound City Express		† 8:00 pm
Fast Mail	* 2:05 am	§11.36 pm
Fast Mail		† 1:40 pm
Cincinnati Accom'n	† 7:56 am	† 6:52 pm
Vincennes Accom'n	§ 7:56 am	§ 9:30 pm
Queen City Limited	†11:50 am	
Vincennes Accom'n		§10:46 am
Vincennes Accom'n	* 5:40 pm	† 8:32 am
St. Louis Express		* 7:28 am

CHICAGO & ALTON.

Train.	Depart.	Arrive.
The Alton Ltd., Chicago	* 9:04 am	† 7:25 pm
Prairie State Express, Chicago	†12:02 pm	* 5:58 pm
Palace Ex., Chicago	* 9:00 pm	* 7.17 am
Midnight Special, Chicago	*11:50 pm	* 7:58 am
Peoria Prairie State Express	†12:02 pm	* 5:58 pm
Kansas City, "The Red Flyer"	* 9:06 am	* 5:50 pm
Kansas City, "The Early Bird"	* 9:10 pm	* 6:59 am
Kansas City, "The Night Hawk"	*11:28 pm	* 7:45 am
Springfield and Jacksonville	† 7:12 am	† 7:35 pm
Springfield Capital City "Flyer"	* 4:58 pm	* 9:55 am
Bloomington, via Jacksonville	† 2:00 pm	*12:35 pm
Jacksonville Accom.	* 4:58 pm	* 9:55 am
Kansas City, via Roodhouse	* 7.12 am	* 7:35 pm

CHICAGO, PEORIA & ST. LOUIS.

Train.	Depart.	Arrive.
Peoria, Springfield and Chautauqua	* 8:14 am	* 6:59 pm
Alton, Chautauqua and Springfield	* 4:15 pm	*11:00 am

ILLINOIS CENTRAL.

No. Train.	Depart.
502—Northern Illinois Express—Springfield, Freeport and Dubuque	* 7:50 am
20—Chicago Daylight Special	*11:45 am
20—Peoria, Pekin and Lincoln	*11:45 am
Springfield accommodation	† 5:00 pm
Springfield accommodation	§ 7:00 pm
18—Chicago Diamond Special	* 9:10 pm
No. Train.	Arrive.
17—Chicago Diamond Special	* 7:24 am
538—St. Louis Accommodation—Springfield	*12:15 pm
19—Peoria, Pekin and Lincoln	† 7:28 pm
19—Chicago Daylight Special	* 7:28 pm
523—Northern Illinois Express—Dubuque, Freeport and Springfield	* 8:50 pm

SOUTHERN LINE.

No. Train.	Depart.
205—Fast Mail—Cairo, Memphis, Jackson Tenn.) and Texas Express, Nashville, Atlanta and Jacksonville, Fla.	* 7:45 am
201—New Orleans Special—Cairo, Memphis and New Orleans	* 2:45 pm
223—Accommodation—Benton, Eldorado, Marion and Cairo	* 4:30 pm
208—Dixie Flyer—Cairo, Memphis, Nashville, Atlanta and Jacksonville, Fla.	* 9:40 am
No. Train.	Arrive.
204—St. Louis Limited and Dixie Flyer from New Orleans and Southeast	† 7:20 am
...—Accommodations from Marion, Murphysboro	†11:24 am
202—St. Louis Special from New Orleans, Memphis and Cairo	* 5:00 pm
...—Accommodation from Eldorado, Benton, Cairo, Murphysboro, Chester and Sparta	*11:24 am
206—St. Louis Express from New Orleans, Memphis, Cairo, Nashville and the Southeast	* 8:05 pm

FRISCO LINES.

CHICAGO & EASTERN ILLINOIS R. R.
Ticket office, Frisco Building, corner Ninth and Olive streets; phone Main 3390.

Train.	Depart.	Arrive.
Day Express to Chicago	* 8:50 am	* 6:37 pm
Frisco Ex. to Chicago	*11:30 pm	* 7:48 am
Danville Mail	8:59 am	6:37 pm

ST. LOUIS & SAN FRANCISCO R. R.

Train.	Depart.	Arrive.
Memphis Passenger	* 8:01 am	* 6:50 pm
Texas and Kansas Mail	* 9:02 am	* 6:15 pm
The Texan		7.15 pm
Meteor	* 2:30 pm	*11:15 am
Cape Girardeau Local	* 5:00 pm	*10:57 am
Texas Limited	* 8:21 pm	* 7:47 am
Kansas and Oklahoma Limited	* 8:41 pm	* 7:15 am
Arkansas and Texas Ex.	*10:16 pm	* 6:50 am
Memphis Express	11:35 pm	7:00 am

Valley Park Accommodation departs †6:44 am, †7:49 am, *8:35 am, *9:02 am, †1:25 pm, †3:50 pm, †5:24 pm, †6:24 pm, §7:20 pm, **11:25 pm. Arrive †6:37 am, †7:37 am, §8:09 am, †10:50 am, †11:31 pm, †3:30 pm, †5:59 pm, *6:15 pm, †7:50 pm, §7:05 pm, §10:00 am, §8:09 am, §10:50 pm.

Pacific Accommodation departs *8:35 am, §12:55 pm, †5:24 pm. Arrives †8:09 am, §10:00 am, 1:31 pm, §7:05 pm, §10:00 am.

ST. LOUIS SOUTHWESTERN RY.

("COTTON BELT ROUTE.")

Train.	Depart.	Arrive.
Arkansas & Texas Ex.	* 8:46 am	* 6:30 pm
Arkansas & Texas Ex.	* 9:55 pm	* 7:00 am

LOUISVILLE & NASHVILLE R. R.

Train	Depart.	Arrive.
Florida Limited via Nashville, Atlanta, Chattanooga, Thomasville, Jacksonville, St. Augustine and Tampa	3:30 pm	2:10 pm
Fast Mail to Evansville, Nashville, Chattanooga, Atlanta, Mobile, New Orleans and Charleston, S. C.	8:12 am	7:20 pm
Southern Express to Nashville, Birmingham, Mobile, New Orleans, Thomasville, Jacksonville, Palatka, Ocala and St. Petersburg, Fla.	* 8:45 pm	* 7:40 am

LOUISVILLE, HENDERSON & ST. LOUIS RY. (Henderson Route.)

Train.	Depart.	Arrive.
Fast Mail—Owensboro, Cloverport, Louisville and the East	8:12 am	7:20 pm
Eastern Express—Owensboro, Cloverport, Louisville and the East	* 8:45 pm	* 7:10 am

MISSOURI, KANSAS & TEXAS.

Train.	Depart.	Arrive.
Jefferson City, Columbia, Boonville, Sedalia, Fort Scott, Indian Territory and Texas Express	* 9:15 am	* 5:55 pm
"The Flyer," for Dallas, Fort Worth, San Antonio, Houston, Mexico City and intermediate points	* 8:32 pm	* 7:45 am
Jefferson City, Columbia, Boonville, Sedalia, Kansas, Indian Territory and Texas Express	*11:45 pm	* 7:05 am
Missouri, Kansas, Indian Territory and Oklahoma points	* 8:32 pm	* 7:54 am

ST. LOUIS & HANNIBAL R. R.

(Via Wabash.)

Train.	Depart.	Arrive.
Mail and Express	† 7:40 am	†11:25 am
Mail and Express	† 5:30 pm	† 6:10 pm

ST. L., K. C. & C. R. R.

(Rock Island System).

Train.	Depart.	Arrive.
Local Kan. City Passenger	8:32 am	7:05 pm
K. C. and Colo. Express	10:02 pm	7:55 am
California Fast Mail	8:32 am	7:05 pm
Golden State Limited to California	10:02 pm	7:55 am

MISSOURI PACIFIC.

Train.	Depart.	Arrive.
Fast Mail		*11:15 pm
Local Passenger	* 7:15 am	* 5:50 pm
Cal. & St. Joe special	* 9:00 am	* 6:01 pm
Kansas City Express	* 1:55 pm	* 4:50 pm
Washington Accom.	* 5:25 pm	* 7:45 am
Colorado Express	*10:10 pm	* 7:10 am
St. Joe Limited	* 8:10 pm	* 7:20 am

Creve Coeur trains leave Union Station †6:13 am, †5:53 pm.
Oak Hill train leaves Union Station †6:20 p. m.; Kirkwood trains leave Union Station †6:40 am, †6:45 am, †7:35 am, †7:50 am, †8:45 am, †11:25 am, §1:00 pm, ‖2:00 pm, †4:00 pm, †4:30 pm, †4:55 pm, †5:51 pm, †6:30 pm, 11:35 pm.

MOBILE & OHIO RAILROAD.

Train.	Depart.	Arrive.
New Orleans Limited	* 8:19 pm	* 7:08 pm
Mobile and New Orleans	* 8:08 am	* 7:57 am
Murphysboro Accom.	§ 5:10 pm	§11:28 am

OHIO & MISSISSIPPI R. R.

(See B. & O. S.-W.)

PENNSYLVANIA LINES.

Train.	Depart.	Arrive.
Fast Mail	2:20 am	1:45 am
Local Express	7:24 am	4:50 pm
Keystone Express	8:44 am	7:10 pm
Indiana and Ohio Express	12:45 pm	1:24 pm
New York Limited	1:02 pm	1:30 pm
Pittsburg Special	5:15 pm	7:56 am
Effingham Accommodation	5:30 pm	8:40 am
Fast Mail	8:15 pm	7:56 am
New York Express	11:35 pm	9:40 pm
Terre Haute & Indianapolis Express	11:35 pm	7:00 am

ST. LOUIS MER. BRIDGE TER. R. R.

(Suburban Train Service.)

EASTBOUND.

Leave Union Station: Except Sunday, 4:00, 6:03, 6:10 a. m. Sunday only, 5:20 a. m.

Leave Eighth and Gratiot streets: Daily, 9:10 a. m., 12:08, 2:00, 3:15, 5:10 p. m. Except Sunday, 4:04, 6:15, 7:30, 10:30 a. m., 3:40, 8:20 p. m. Sunday only, 5:24, 7:05 a. m. Wednesday, Saturday and Sunday, 11:15 p. m.

Above trains leave Washington avenue four minutes later.

WESTBOUND.

Leave Granite City: Daily, 9:50 a. m., 1:15, 4:36, 6:00, 7:15 p. m. Except Sunday, 5:35, 7:00, 8:20, 11:15 a. m., 3:00, 9:20 p. m. Saturday only, 4:45 p. m. Except Saturday and Sunday, 5:50 p. m. Sunday only, 6:00, 8:00 a. m. Wednesday, Saturday and Sunday, 11:50 p. m.

Above trains leave Madison four minutes later.

IRON MOUNTAIN RAILWAY.

Train.	Depart.	Arrive.
Belmont Passenger	* 7:30 am	* 7:16 pm
Texas and California	* 8:30 am	
Mexico-St. L. Special	a 9:01 am	
Mexico-St. L. Special		h 8:00 pm
S. Antonio Mail and Ex	* 2:21 pm	* 7:18 am
Hot Springs Special	* 8:01 pm	* 7:35 am
Texas and Mexico Mail and California Express	* 8:20 pm	* 7:30 pm
Memphis Special	* 8:40 pm	* 7:54 am
De Soto Local	* 5:31 pm	* 8:35 am
St. Louis Local		*11:40 am
Illinois Division.		
Cotton Belt Express	* 8:46 am	* 6:30 pm
Cotton Belt Express	* 9:55 pm	* 7:00 am
Herrin Local	* 4:04 pm	*11:20 am

SOUTHERN RAILWAY.

ST. LOUIS-LOUISVILLE LINES.

Train.	Depart.	Arrive.
Southern's St. Louis Special for Princeton, Louisville, Shelbyville, Lawrenceburg, Versailles, Lexington, Knoxville, Asheville, Chattanooga, Atlanta and points in South and Southeast, including Florida	*10:00 am	* 6:12 pm
Princeton Accommod'n	† 6:00 pm	†10:10 am
St. Louis Limited for Princeton, Louisville, Shelbyville, Lawrenceburg, Versailles, Lexington, Knoxville, Asheville, Chattanooga, Atlanta and points in South and Southeast, including Florida	*10:10 pm	* 7:32 am

TOLEDO, ST. LOUIS & WESTERN RAILROAD (Clover Leaf Route.)

Train.	Depart.	Arrive.
Commercial Traveler	* 7:30 pm	* 7:45 am
Eastern Express	* 8:04 am	* 5:56 pm
Charleston Accomm'n	* 5:35 pm	*10:32 am

WABASH.

WABASH EAST.

Train.	Depart.	Arrive.
Eastern Mail	* 2:34 am	* 2:00 pm
Danville Accommod'n	* 6:30 am	* 9:05 pm
Continental Limited	* 8:30 am	* 8:15 pm
Banner Blue Ltd.—Chicago	* 9:01 am	* 7:30 pm
Decatur Accommodation	* 4:34 pm	*10:54 am
Toledo, Pittsburg, New York and Boston Express	* 8:30 pm	* 7:33 am
Banner Exp.—Chicago	* 9:17 pm	* 7:33 am
Midnight Ltd.—Chicago	*11:47 pm	* 8:04 am
Midnight Ltd. — Pittsburg, Buffalo, N. Y.		* 2:00 pm
Buffalo, Detroit and Toledo Mail	*11:47 pm	* 2:00 pm

WABASH WEST.

Train.	Depart.	Arrive.
Moberly and Kansas City Express	† 9:10 am	* 6:10 pm
Kansas City Express	* 9:10 am	* 6:10 pm
Kansas City Fast Mail	* 2:20 pm	
Columbia Accommod'n	* 5:30 pm	*11:25 am
Kansas City Limited	*10:15 pm	* 6:50 am
Maryville, Shenandoah and Council Bluffs Express	* 9:10 am	* 6:10 pm
Cannon Ball—Omaha	* 8:00 pm	* 7:15 am
Ottumwa and Des Moines Express	* 9:10 am	* 6:10 pm
Minneapolis and St. Paul Express	* 2:20 pm	* 2:15 pm
Ottumwa, Des Moines and St. Paul Express	* 8:00 pm	* 7:15 am

WABASH SUBURBAN TRAINS FROM AND TO OLIVE STREET.

From Olive Street Station —

Train.	Depart.	Arrive.
Bridgeton	† 6:40 am	† 8:40 am
Ferguson		* 8:40 am
Ferguson	*10:00 am	*10:30 am
Ferguson	†† 1:55 pm	†† 3:20 pm
Bridgeton	† 4:15 pm	† 6:10 pm
St. Charles	† 5:40 pm	† 7:50 am
Ferguson	§ 5:45 pm	§ 5:35 pm
Kinloch	† 6:20 pm	† 6:37 pm
Ferguson—Arrive at Vandeventer avenue		† 8:00 am
ILLINOIS DIVISION.		
Cotton Belt Express	* 9:20 am	* 6:01 pm
Cotton Belt Express	* 9:32 pm	* 6:35 am
Thebes Express	* 4:04 pm	*10:55 am
FOURTH STREET AND CHOUTEAU AVENUE STATION.		
De Soto Accommodation	* 5:30 pm	* 8:35 am

The National Book.

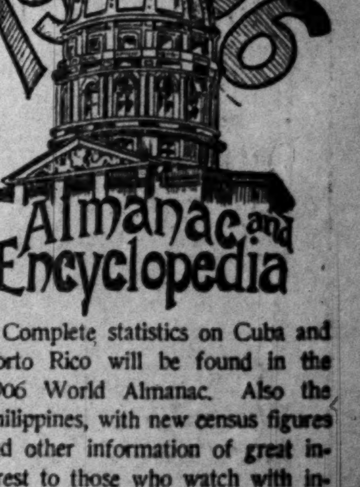

Complete statistics on Cuba and Porto Rico will be found in the 1906 World Almanac. Also the Philippines, with new census figures and other information of great interest to those who watch with interest the affairs of state.

A handsome volume of nearly 700 pages. Price, 25c. By mail, 35c.

FOR SALE AT THE Counting Room, Post-Dispatch.

BURGLAR BEGS TO BE KEPT IN CELL

Gerber Says "Impulses" Force Him to Steal Against His Will.

DISSIPATED A FORTUNE

Admits He's Using Alias, but Won't Tell What Real Name Is.

By Leased Wire From the New York Bureau of the Post-Dispatch.

NEW YORK, April 13.—The first man in the line of prisoners at the Yorkville Police Court presented a psychological puzzle. He was Gustav Gerber, according to police records, but he admitted that there was a time when another name fitted him better. That was before he became the victim of "impulses" which have made him ashamed to reveal his true name.

Gerber broke into a cell at police headquarters, but it was a hard job. He had to produce plenty of evidence to prove his guilt of the burglary which he announced he had committed. Detective Drefenthaler of the Central office said the prisoner turned up at police headquarters with a "jimmy" in one hand and the fruits of his latest burglary in the other—a gold watch, silver watch, gold ring and bracelet.

"I'm a burglar," said Gerber, depositing his "jimmy" and plunder on the desk in front of the Sergeant on duty. "I robbed a flat on the second floor at 310 East Thirty-second street last Monday afternoon."

This was news to the police and they refused to believe the man who wanted to be put in a cell. But Gerber was insistent and said he simply must be locked up then and there, or one of his "impulses" would surely get the better of him again. That was another poser for the desk Sergeant, but he finally decided to accommodate Gerber, and so put him and his "impulses" in a cell for the night.

Impulse Worked on Flat.

"I am trying to break away from this strange power that comes over me at times," the prisoner told Magistrate Mayo. "I am moved at intervals by impulses that are uncontrollable, and it was while under this power that I was led to rob that flat on Monday. It was my first attempt at anything of that kind and I hope it may be my last, but when one of these impulses gets hold of me I am powerless to resist it. I just have to do its bidding.

"I am a machinist and can make $21 a week when I work. I ran through a fortune that was left to me by an uncle. It went in a few months in gambling resorts and at the racetracks. I am not insane and you must not get that idea. But something must be done to save me from my impulses. When I started to rob that flat on Monday nothing in the world could have stopped me.

"I passed a policeman on the corner, went right on upstairs in the building, led by this strange power, broke open the door and took the jewelry. I knew it was wrong and hoped that someone would come and get me before I could escape.

"For a whole hour I sat there and waited for the tenant to return, but no one came. I meant to give myself up and ask to be taken to the police. But no one came, and at last I got tired waiting and started out. I made all the noise I could and carried my jimmy right out in plain sight of everybody, and still no one stopped me.

"I waited around the neighborhood for a long time, in the hope that I would be arrested, but no such good luck for me. Then I went down to police headquarters and hung around there for three hours with the 'jimmy' in my hands. Plenty of policemen passed me, but took no notice of me or of what I carried.

"I finally went inside and demanded that I be arrested. A tall man with a limp came into the big room, and I recognized him as Commissioner Bingham, but he did not seem to be interested much in my case.

"My only hope is for you to send me to some reformatory or other place of restraint for two or three years. Perhaps I may be able to shake off this strange power that gets control of me."

The police easily confirmed Gerber's burglary story. He was sent to the Yorkville Prison and will have a rehearing.

Why Norah Was Worried.

From the Birmingham (England) Post.

My maid Norah went to consult a fortune teller and returned wailing dismally.

"Did she predict some great trouble?" I asked sympathetically.

"Och, mem, sich therrible news!" moaned Norah, rocking back and forth wringing her hands.

"Tell me," I said, wishing to comfort the girl.

"She tould me thot me father wurks hard shovelin' coal an' 'tindin' foires fer a livin'."

"But that's no disgrace nor sorrow," I said, a trifle vexed at such affectation.

"Och, mem, me poor father!" sobbed Norah. "He's bin dead these noine years!"

All Explained.

From the Chicago Daily News.

First Sweet Thing: The Snobbinses claim to be connected with some of the best families in town.

Second Sweet Thing: Yes; I understand they've just put in a telephone.

WHAT A FEAST FOR THE Home Seeker

2133 PIECES OF PROPERTY

Improved and Unimproved

WERE ADVERTISED IN THE LAST Sunday Post-Dispatch Want Diretocry!

St. Louis' Best House and Home Guide and Realty Bulletin.

As Many More Next Sunday.

You know best whether you can afford to miss it.

HOLDING DOWN LID SAVES THE STATE MORE THAN $100,000

St. Louis, Kansas City and Other Former Wide Open Towns Thousands of Dollars Better Off by the Enforcement of the Sunday Laws.

Enforcement of the Sunday law in 1905 in cities which were formerly "wide open" has saved Missouri $111,820, according to figures compiled by Statisticians J. H. Nolan and A. T. Edmonston of the State Bureau of Statistics at Jefferson City. All crime has been reduced about 20 per cent, they say.

Figures used have been obtained from St. Louis, Kansas City, St. Joseph, Sedalia and Chillicothe.

In St. Louis returns made by the Police Department show a total of 4226 arrests made on Sundays for misdemeanors in 1904. The average costs to the State in these cases is $10 each, making a total of $42,260. In 1905 arrests on Sundays for misdemeanors fell to 3514, the total costs being $35,140, a decrease over the preceding year of 712 in number of arrests and $7120 in criminal costs. In 1903 there were 552 arrests on Sunday for felonies. In 1905 there were only 441. The average cost to the State of a felony case is $100, showing a saving of $11,100.

The St. Louis reports show Sunday arrests for principal offenses: Homicides, 3 for 1905, as compared to 12 for 1903 and 1904; felonious assault, 26 in 1905, 65 in 1904 and 86 in 1903; intoxication, 512 in 1905, 902 in 1904 and 832 in 1903; disturbance of the peace, 1170 in 1905 and 1603 in 1904.

In Kansas City there were in 1903 a total of 1925 arrests for misdemeanors, while in 1905 there were only 1383 for the same class of offenses. There were seven serious assault cases on Sunday in Kansas City in 1903 with only one for 1905. Six murders were committed on Sundays in 1903, six in 1904 and none in 1905. In 1903 there were 1130 arrests for common disturbances on Sunday, 1050 in 1904 and 678 in 1905.

The saving to the cities from which accurate returns were made was as follows:

St. Louis, $18,220; Kansas City, $6570; St. Joseph, $2050; Sedalia, $685; Chillicothe, $430. Total, $27,955.

Taking as a basis the population of these cities to be one-fourth of the population of the State, the statisticians estimate the total savings to the State to be $111,820.

WOMAN DEFENDS MAN SHE ACCUSED

After Conviction of Alleged Assailant She Makes Statement Exculpating Him.

Special to the Post-Dispatch.

PARIS, Ill., April 13.—The criminal assault case, in which Thomas Haire of Indianapolis was last week convicted and sentenced to three years in the Penitentiary, has had a dramatic development. The prosecuting witness, Miss Emma Cutsinger of Newman, went privately before Judge Kimbrough, the presiding Justice, and made a statement completely exonerating Haire. She declared she loved Haire.

The affidavit so prepared has been made the basis of a motion for a new trial, which was argued yesterday. It was bitterly contested, representatives of the Newman Law and Order League, which has backed the prosecution, alleging that undue influence had been employed by Haire's friends to induce the girl to adopt this course. During the argument Judge Kimbrough said:

"It has probably been my misfortune during the past three years to send more men to the Penitentiary than any other Circuit Judge in Illinois, and there is not one of them whom I cannot face with a clear conscience, either here or hereafter, but in the light of this girl's statement to me I do not see how I could face Thomas Haire."

Judge Kimbrough finally said he desired time for reflection, and would withhold his decision until April 30.

ROOSEVELT'S PASS MOUNTED IN GOLD

Baseball Magnate Presents Pasteboard and Gets Promise of Attendance.

WASHINGTON, April 13.—A handsome gold-mounted pass to all American League baseball games was presented to President Roosevelt today by President Ban Johnson of the American League.

The two presidents had a pleasant chat about outdoor sports in general and baseball in particular. In thanking Johnson for the courtesy extended to him, President Roosevelt promised to avail himself, if possible, of the opportunity to witness one or more of the games played by the American League in Washington.

Poor Father.

From Ally Sloper's Half-Holiday.

Boy: Can you come round and show father how to take the piano to pieces?

Dealer: What for?

Boy: He says it's too heavy to throw at mother all in one lump.

The Farmer's Acumen.

"I see here," said Farmer Kornkob, who was reading the Weekly Screech, "that a man was arrested because he took too many highballs."

"What does that mean, Hiram?" asked his wife.

"I ain't sure, but I reckon he was caught stealin' 'em off'n flagpoles."

Drinks Without Instruction.

From the Ally Sloper's Half-Holiday.

Young Curate: Ah, don't forget, Miss Lucy, that it was woman that taught man to eat—

Miss Lucy: Yes, but man taught himself to drink. Eh, what?

After the Service.

The Minister: That was rather a long sermon I preached this morning, my dear. Do you think it met with the approval of the congregation?

His Wife: I suppose so, Abner. I notice they were all nodding.

Amply Qualified.

From the Chicago Tribune.

The attorney was trying to ascertain the qualifications of the man in the chair for jury service.

"Let me ask you, Mr. Pankey, he said, "if you know anything—"

"No sir!" interrupted the man in the chair, tired of being questioned.

"We'll take him, your honor," said the attorney.

A Round Robin.

From the Detroit Free Press.

Johnson: Did you regain your health completely on your tropical tour?

Tomson: Yes, completely.

Johnson: What was the nature of your illness?

Tomson: Why, I reduced myself to a nervous wreck making money enough to take the trip.

Necessary Utensil.

From Puck.

"Jones and his wife are quarreling again."

"Oh, yes!"

"I thought they buried the hatchet."

"Well, so they did, but the very next time Mrs. Jones had to chop the kindling she dug it up."

Might Help Some.

From the Cleveland Leader.

Bess: Jess is telling everyone that I am two-faced.

Tess: I don't see how she can think that.

Bess: Thank you, dear, I—

Tess: Because if you had two faces you'd certainly wear the other one.

Comment.

From London Tit-Bits.

"I have three children who are the very image of myself," said Jones enthusiastically.

"I pity the youngest," returned Brown quietly.

"Why?" asked Jones.

"Because he is the one who will have to resemble you the longest."

HOUSE MAKES A FEDERAL CODE

Prepares Complete Codification of Criminal Laws Independent of States.

WASHINGTON, April 13.—The first step toward providing the Federal Government a complete code of criminal law, independent of and separate from that of the individual States, has just been recommended in a bill favorably reported from the House Committee on Revision of Laws.

The bill contains 400 sections. Besides bringing together all statutes and parts of statutes relating to the same subject, obsolete enactments are omitted, such alterations are made as are necessary to reconcile contradictory statutes and supply omissions, amend imperfections in the general text and such new legislation proposed as is considered necessary and avisable

Belleville News

Attorney Fred H. Kruger, who has been an assistant in State's Attorney Tecklenburg's office for several months, will become a partner in the law firm of Schaeffer & Farmer after May 1. The firm will be known as Schaeffer, Farmer & Kruger. State's Attorney Tecklenburg and his assistant, J. H. Burkhardt, will conduct the affairs of the State's Attorney's office in Belleville.

A jury in the Circuit Court awarded a judgment of $500 in favor of August Luechtefeld against Fred Kuester. Luechtefeld was arrested in October, 1903, on a warrant sworn out by Kuester, charging him with burglary. It was alleged that he had broken into a barn belonging to Kuester. Luechtefeld was bound over to the grand jury under a $500 bond, but no indictment was returned, nor is there any record that the case was investigated by the grand jury. Luechtefeld sued for false imprisonment.

The will of Mrs. James Lynch, who died in East St. Louis March 21, has been filed for probate. She leaves $150 to St. Patrick's Church, East St. Louis, $200 to St. Mary's Church, East St. Louis, and to Rev. Father James Downey of Cairo, for the celebration of masses. The balance of her property is to be divided between her son, Charles, and her daughter, Kate. The latter is named as executrix without bond. The will was dated July 31 last and was witnessed by F. H. Walls and H. B. Wharton.

The will of the late C. W. Thomas, who was the Republican candidate for Supreme Judge of the First Judicial District of Illinois at the time of his death, March 13, has been filed in the Probate Clerk's office. He leaves all his property to his widow, Mrs. Rhoda Bissel Thomas, who is also named as executrix. The will was executed Dec. 22, 1903, and was witnessed by Philip Rhein and F— Senkel.

A building permit has been granted to Emil Rister for the erection of a $1600 frame dwelling on State street.

Peter Fellner, president of the Horn Dry Goods Co., has let a contract for the erection of a $6700 brick dwelling on Douglas avenue.

A team of horses belonging to Dr. William Bahrenburg ran away on East Main street and demolished the buggy to which they were hitched. No one was injured.

C. A. Feickert of North Illinois street, who is attending the exhibition of the National Bakers' Association at Fort Wayne, Ind., was appointed one of the judges of the show.

Arguments in the injunction of John Owens against the St. Louis & Northeastern Railway to prevent the building of an electric line into East St. Louis will be heard by Judge R. D. W. Holder in the Circuit Court Saturday. Judge Holder granted a temporary injunction several weeks ago.

Pastor Schuetz of St. Louis is assisting Rev. F. W. Schlueter of the German Methodist Church in a series of revival meetings.

Rudolph Karch and family have moved to Belleville from East St. Louis.

Henry J. Fink has returned from Odin.

Mrs. Joseph Kaiser of 721 East Seventh street is reported seriously ill.

Mrs. Clara Mensinger of North Illinois street is entertaining her daughter, Mrs. William Herbstreit, and son Elmer, of Staunton.

Rev. J. W. Greathouse of Louisville, Ky., will occupy the pulpit of the Baptist Church next Sunday.

The Printers' Baseball Club has been organized, with the following line-up: Jack Bedel, p; Ben Buchert, c; R. R. Hayes, 1b; Cy Young, 2b; George Millet, 3b; Joseph Herman, ss; W. L. Grob, lf; Ben. Taff, cf; Joseph Wiesmann, rf; Dr. George Hilgarde, sub.

Saturday has been set by County Judge Hay for a hearing on the sufficiency of the petition for the incorporation of a two-mile strip of the rock road west of Belleville into a village to be known as Park Ridge.

The suit of B. J. West against the City of Belleville has been dismissed from the Circuit Court.

The congregation of the Baptist Church will give a social Monday evening at the church.

Ernst Gregory dropped a heavy piece of iron on his thumb. A physician's attention was necessary for treatment.

The Peters Central Baseball Club has been organized with the following line-up: E. Ettling, p; Martin Lynch, c; H. Ettling, 1b; H. Taylor, 2b; S. White, 3b; E. Tiemann, ss; Herman Tiemann, lf; Henry Tiemann, cf; O. Sowman, rf.

Thieves stole two pairs of oars and several knives and forks from the Little Red Clubhouse at Lake Christine.

Mrs. Margaretha Uhl of 323 South Church street entertained friends in honor of her eightieth birthday.

Eugene Schwartzentrauber injured the little finger of his left hand while at work in the bottling department of the Star Brewery, and it was necessary to amputate the finger.

Nashville Scratches.

NASHVILLE, Tenn., April 13.—Friday's scratches are:

Second race—Coruscate.

Fourth race—Shawana.

Fifth race—Flat Gen and Rain Devils.

Sixth race—Annie Berry, Incubator, Algonquin and Longbright.

Heard in a Hospital.

From the Manila American.

Patient to Pretty Nurse: Will you be my wife when I recover?

Pretty Nurse: Certainly.

Patient: Then you love me?

Pretty Nurse: Oh, no; that's merely a part of the treatment. I must keep my patients cheerful. I promised this morning to run away with a married man who had lost both his legs.

Not Disinterested.

From the Louisville Courier-Journal.

"I see that the French consider our grand jury system a great thing."

"Well, they oughter," growled Uncle Gosh-all Hemlock. "It gits 'em tourists enough."

MITCHELL HOPES TO AVERT STRIKE

Meets Independent Anthracite Owner—Leaves New York Tomorrow.

NEW YORK, April 13.—President Mitchell of the Miners' Union was busy today preparing to close his headquarters here and return to Indianapolis tomorrow. All the members of the General Scale Committee have left for their homes in the anthracite regions and will not be called together again until after the operators reply to the proposition submitted to them yesterday by the miners.

In the face of the pessimistic expressions of some of the members of the Scale Committee, President Mitchell is hopeful of a peaceful ending of the controversy with the operators. He believes the operators will make an answer which will permit the continuance of the negotiations, instead of abruptly ending them.

E. B. Sturgis of Scranton, an independent coal operator and one of those who signed the letter sent to the operators urging them not to accede to the demands of the miners, called on Mitchell today. After a brief conference with Mr. Mitchell, he said: "I am here to see Mr. Mitchell about one matter, and that is all. I am sorry that my visit has become known, as none of the other operators knew that I was coming here or the nature of my business with Mr. Mitchell. I still think there will be a strike."

Baer's Reply Not Final.

Mr. Mitchell declined to discuss the conference. Touching on the reply of the operators yesterday, Mr. Mitchell said:

"I do not consider that the reply received yesterday from President Baer is final. It was written on the spur of the moment and without deliberation. I expect that the answer yet to come from Mr. Baer in a week or two will open up a new line and I do not think the situation is such that there will be a strike. There is reason to believe that the operators may see a new light."

President Mitchell goes to Indianapolis tomorrow to prepare for the meeting of the international executive board of the miners. At this meeting the proposition made last week by the Ohio operators to arbitrate the dispute between the mine owners and the striking miners in that State will be considered.

RICHARD GARNETT, AUTHOR, IS DEAD

Official of British Museum and English Authority on Italian Literature.

LONDON, April 13.—Richard Garnett, the English author, died today of internal hemorrhage at the age of 71 years.

Garnett was born Feb. 27, 1835, at Litchfield. He was educated privately. He became connected with the British Museum at the age of 16 and continued the connection until he was 55 years old. Then he became Keeper of Printed Books and editor of the museum catalogue.

He is the author of 22 books, mostly on literary topics, such as "Relics of Shelley," "Life of Carlyle," "Life of Emerson." He published three volumes of poems and helped the English-speaking nations to a knowledge of Italian literature by his translations of Dante, Petrarch and Camoens.

He was vice-president of the Royal Society of Literature and a member of the Massachusetts Historical Society and the American Philosophical Society.

OAKLAWN ENTRIES.

HOT SPRINGS, Ark., April 13.—Saturday's entries at Oaklawn follow:

First race, selling, six furlongs—Animosity, 100; *Ina Gray, 95; *J. W. O'Neill, 111; *Amador, 106; *Marpessa, 95; *King Wilda, 110; Carnival, 111; Sonnet, 95; *Mart Gentry, 103; Belle of Shelby, 95; *Pity, 106; *Tomochichi, 104; *Dusky, 104; Ora Viva, 114.

Second race, selling, 2-year-olds, four and one-half furlongs—*Jacomo, 109; Paradise Spring, 100; *Helen Clawson, 98; *Storm, 100; Miss Martha, 107; *San Ardo, 107; Madonna, 103; Glendover, 112.

Third race, purse, mile and seventy yards—Excitement, 97; Crowshade, 94; Embarrassment, 108; Broomhandle, 109.

Fourth race, selling, one mile—Charlie Thompson, 107; *Dr. Hart, 100; *Pickles, 98; Lazell, 107; Legatee, 105; *Henry O., 100; *Tristan Shandy, 104; *Dolinda, 106; Don't You Care, 103; Amberita, 103; *Stand Pat, 102; Ollie Burnett, 103.

Fifth race, selling, one mile—Wickford, 101; *Bandillo, 100; *King Abyssinia, 93; * O. G. Parke, 96; Swing Corners, 103; Cadillac, 102; *Kuropatkin, 93; I. Samelson, 108; *Aggie Lewis, 98; Capt. Neroth, 105; *Mayor Johnson, 100; *Odd Ella, 91.

Sixth race, selling, one mile and a sixteenth—Bullfinch, 108; *Golden Russet, 100; Los Angeleno, 105; *Marshal Ney, 112; *The Borgian, 94; *Little Gregg, 94; Falkland, 108.

Weather cloudy; track slow.

*Apprentice allowance.

NASHVILLE ENTRIES.

NASHVILLE, Tenn., April 13.—Eentries for Saturday follow:

First race, five and one-half furlongs, selling—Marquis de Carabos, 107; Roommate, 106; Clyde, 103; Major Carpenter, 103; Battle Creek, 102; Ensley, 99; Prestige, 98; *Spendthrift Helen, 87; *Telepathy, 87; Sweet Artra, 87; Tadellos, 87; Oleasa, 84.

Second race, four and one-half furlongs, purse—Dan Bradley, 113; Leo Beach, 110; Red Gauntlet, 105; Charlie Gilbert, 105; Warner Griswold, 105; Dan Bailey, 105; Floral Queen, 102; Attention, 102; Skilly, 102.

Third race, one mile and a sixteenth, Duncan handicap—Coruscate, 96; Shawana, 96; Bellindian, 110; Kargut, 116; Elliot, 104. Couple Coruscate and Shawana as Perry entry.

Fourth race, four furlongs, Belle Meade stakes—La Thorpe, 115; Lilly Turner, 110; Poster Girl, 110; Skimmer, 110; La Vaita, 110; Selene B., 110; Ada Rice, 110; Eva Iser, 110; Gangsaw, 110; My Bessie, 110. Couple Poster Girl and Skimmer as Gerst entry. Couple Gangsaw and My Bessie as Brown entry.

Fifth race, five and one-half furlongs—Clifton Forge, 112; Flasco, 110; Adare, 110; Auroceiver, 108; Percy Clark, 107; Strader, 106; Billy Handsel, 104; Billy Boyles, 103; Bedlam, 103; Goldzone, 100; Lady Esther, 99; Jimmy Maher, 94.

Sixth race, one mile and an eighth, selling—Benvolio, 111; Sam Craig, 117; Rossmond, 107; Rian, 107; Gravina, 107; Drexel, 105; Little Boy, 104; Sea Shark, 104; Henry A. Schroeder, 104; Lady Jocelyn, 102; Sanction, 98; *Longbright, 88; Annie Berry, 82.

*Apprentice allowance.

BENNINGS ENTRIES.

WASHINGTON, April 13.—Bennings entries for Saturday follow:

First race, selling, 3-year-olds and up, seven furlongs, Columbia course—Palora, 92; Program, 87; *Caronal, 112; *Echodale, 112; *Little Cita, 11; *Scarecrow, 101; *Nonsense, 95.

Second race, the Jesse Brown Cup, 2-year-olds, four furlongs, old course—Orphan Lad, 112; Woodline, 110; Town Topics, 110; Bettie Landon, 110; Mammy Moo, 107; L'Orpheline, 107; Lucy Marie, 107; Windfall, 107; Workmaid, 107; Alegia, 107.

Bettie Landon and Mammy Moo, Oakley Stable entry.

Third race, the Bennings Spring Handicap, seven furlongs, Columbia course—Bobbie Kean, 121; Race King, 117; Duke of Kendal, 115; Right and Trupe, 111; Pater, 110; The Clown, 105; Flinders, 94; Warning, 93; Old Guard, 88; Tickle, 104.

Fourth race, seventh Spring Hunter's Steeplechase, about two and one-half miles—Harry Patton, 163; Dunseverrick, 142; Iron Heart, 142; Garret, 142.

Fifth race, steeplechase handicap, 4-year-olds and up, about two miles—Ben Crockett, 166; Thistledale, 146; Lexky, 130; Flying Buttress, 159; Croxton, 130; Saltine, 130; Phantom, 146; My Grace, 130.

Sixth race, selling, 3-year-olds and up, one mile and 40 yards, Columbia course—Setauket, 110; Royal Window, 107; Noblesse Oblige, 106; Northville, 103; Grand uchess, 103; Water Course, 99; Vagabond, 87; Amberjack, 105; *John F. Ahearn, 102; *Waddell II, 98; *The Veiled Lady, 96.

*Apprentice allowance.

Weather, clear; track fast.

DAILY RECORD OF MARKETS

NO FEATURE TO EARLY TRADING

Demand Is Light and Sales Confined to a Very Few Issues.

TRACTION STOCKS QUIET

United Railways Common Sells at a Further Decline at $57.

The morning session of the local stock exchange was featureless today, the trading being confined to a very few issues and the price range showing a declining tendency.

United Railways common was again lower, selling off ¼ point, at $57, and closing at the low figure. The preferred stock and bonds were inactive.

In the bank and trust list Commonwealth Trust was the only seller and lost ½ point, at $326. Other issues in this class showed an unsteady range.

Westinghouse lost 1 point on a sale at $29, and a 100-share lot of Chicago Railways Equipment sold at a small gain at $8.52½.

The bond list was inactive, but firm.

FULL SESSION—CLOSING QUOTATIONS.

	Bid.	Asked.
German Savings	$420 00	
Third National		320 00
Commonwealth	325 00	
Mississippi Valley		370 00
Missouri-Lincoln	134 25	
Title Guaranty	68 25	72 00
Brown Bros. Subs	1 12½	
United Railways pfd	85 12½	85 25
do 4s	88 75	88 87½
do com. V.-T.	56 87½	57 00
National Candy com	12 00	14 00
do 1st pfd	97 50	98 00
do 2d pfd	79 00	79 75
St. Louis Catering Co. com	4 00	4 25
do pfd	41 50	42 00
A., G. & St. L. Trac. 5s	100 25	100 75
Granite-Bimetallic	20	26¼
Amer. Cent. Insurance	271 00	
Westing. A. A. & S. C. Co.	29 00	30 00
K. C. Home Tel.	75 00	
Shultz Belt		100 50
Standard Add	137 50	
Chicago Equipment	8 50	8 60
Simmons com	119 12½	119 50
do 1st pfd		131 50
do 2d pfd	120 00	123 50
Ely-Walker com	115 00	120 00
do 1st pfd	117 00	119 50
do 2d pfd		97 00
E. St. L. & Sub. Ry 5s	101 50	101 87½
Taylor Avenue		111 75
Brewing Assn 6s		102 00
K. C. Home 5s	94 50	95 25
K. C. H. T. small 5s	95 75	96 25

SALES.

Westinghouse, 50 at $29.

National Candy first preferred, 20 at $98.

Commonwealth Trust, 10 at $326.50, 10 at $326.

United Railways common, 25 at $57.25, 10 at $57.12½, 15 at $57.

Chicago Railways Equipment, 100 at $8.52½.

Second Session.

Trading was quiet at the afternoon session with the sales confined to a very few issues. The price range showed little change on the call.

Railways common and preferred both showed an easier tendency on small offerings.

The bank list was quiet, with Title Trust the issue wanted.

No sales were made in the miscellaneous list. The bond department was firm.

CLOSING QUOTATIONS.

	Bid.	Asked.
State National		$198 00
Commonwealth Trust	$326 50	
Commonwealth Trust	$326 50	
Title Guaranty Trust	68 25	72 00
Brown Bros. Subs	12½	
United Railways pfd	84 75	85 00
do 4s	88 75	88 87½
do common V.-T.	56 75	56 87½
Meramec 6s		112 00
National Candy com	12 00	
do 2d preferred	79 00	
do 1st preferred		98 00
Catering preferred	*39 62½	
Granite-Bimetallic		98 00
American Nettle	10	
K. C. Home Tel.	75 00	76 25
E. St. L. & Sub. 5s	101 50	101 75
St. Louis Transfer	58 50	68 50
Brewing Association 6s		102 00
Imperial Bref 6s	102 00	
Merchatns' Terminal 5s		113 25

*Ex-div. 1¾ per cent.

SALES.

United Railways 4s, $3000 at $88.75.

Title Trust, 73 at $68.25.

United Railways, common, 40 at $57.

Mechanics' American Bank, 10 at $327.

United Railways, preferred, 20 at $84.87½.

E. St. Louis News

The funeral of Albert K. Caldwell, aged 57, who died Thursday morning of typhoid pneumonia, at his home, 1711 Missouri avenue, will be held Saturday at 2 p. m. from the family residence to Mount Hope Cemetery, under the auspices of Queen City Lodge, Knights of Pythias. He is survived by his widow and three grown sons. Members of Banner Lodge, Knights and Ladies of Honor, and of the Brotherhood of Railway Trainmen will attend the funeral.

Mrs. Margaret Barnes has filed suit in the City Court for a divorce from Frank E. Barnes, alleging cruelty and asking for the custody of their son, Melbin. They were married May 1, 1905, and lived together until Feb. 25, 1906, when, Mrs. Barnes alleges, her husband forced her out of their home and locked the door.

James M. Lee is visiting his parents, Mr. and Mrs. Frank Lee of 814 North Sixth street. He is a graduate of the High School in the class of 1902, and has been employed as an artist in Pueblo, Colo. He will go to Denver, where he has accepted a position.

A surprise party was given to Mr. and Mrs. Joseph A. Kurrus Tuesday night, at their home, 1502 State street, in honor of their twenty-fifth wedding anniversary. They were completely surprised when the guests arrived, and Mr. Kurrus and his son Joseph were enjoying a game of pinochle when the music notified them that visitors were at the door. They received many presents of silverware.

Jerry Mayberry and Miss Rebecca Hardin of St. Louis were married yesterday by Justice Stanton.

During a fight at the Malleable Iron Works between John Witt and Dick Mike, Witt cut Mike in the right side and left arm with a large knife. Mike lives at 1552 Division avenue, and was taken to St. Mary's Hospital, where his condition is critical. Witt escaped.

A high mass at St. Patrick's Church next Sunday, an Easter mass in B flat will be sung. The soloists will be Miss Mabel Graty, Mrs. G. J. Smith, Mrs. Sanders, Misses Nellie Walsh, May Walsh and Frances Corrigan. A quintet composed of Miss Blanch Graty, Mrs. George F. Smith, J. Donohue and G. F. Smith will assist with sacred music.

The following from East St. Louis have been drawn to serve on the petit jury in the Circuit Court at Belleville: C. L. Hartman, Charles Voltz, William Millon, August Wiessner, A. A. Stoll and D. C. Schneider.

Miss Flossie Snyder of 318 St. Clair avenue and Arthur Meredith of Herrin were married yesterday at the home of the bride's brother, Edward Snyder, in Herrin.

The High School Literary Society will present the play, "All That Glitters Is Not Gold," May 4, in the High School Auditorium. This will be the last of this season's entertainment and lecture course. Those taking part in the play will be Misses Agnes Hanifan, Lilian Clem and Ada Coy, and Messrs. P. Skinner, F. Abt, Claude Browning, Leon Tilton and J. Wilson. Prof. C. L. Manners will supervise the rehearsals.

Miss Anna Westrich of East A street observed her birthday.

J. Pietro was fined $3 and costs by Justice McCullough on a charge of assault and battery.

A Matter of Equilibrium.

From Harper's Weekly.

Dr. Torrey, the English evangelist, who was recently conducting meetings in the West, is a man of ready wit, which he uses with effect when interrupted while speaking. On one occasion in London a bibulous fellow arose and announced, waveringly, that he did not believe everything in the Bible.

"I don't see how anybody can walk on water," he declared. "Can you do it, Dr. Torrey?"

The preacher looked grimly at the man for a moment and then answered:

"Well, I can walk better on water than I can run on rum."

Successful Operations.

From Life.

Dr. Reaper told me that last month he performed over a hundred operations."

"Were they successful?"

"O, yes. He got paid for every one."

TRADING VERY LIGHT AT TODAY'S SESSION

Copper and Union Pacific Are Conspicuously Strong Features.

Special to the Post-Dispatch.

NEW YORK, April 13.—The stock market opened quiet and steady today with the range of prices practically unchanged from yesterday. The professional element was without the aid of the London market as a cue to early prices, the Exchange abroad being closed.

Market sentiment generally continues mixed, and money will continue to govern the movement of prices for some time to come. Bankers indicate that firm rates will prevail throughout the year, but that a return to recent stringent conditions is unlikely, unless an unreasonable bull campaign is again inaugurated.

The Early Market.

The London exchange will not be opened until Tuesday morning. Presumably the local governing committee had excellent reasons for keeping open today, and it is known the banks generally are very much opposed to extended holidays. The London banks seem to take a different view of the situation there, and there is, of course, a distinct difference in the methods and management of the banking institutions of the two cities. The engagement of $1,000,000 gold yesterday is rather puzzling, but apparently it was based on some exchange transactions. Demand sterling advanced yesterday to the high level of last week, which effectually shuts off any further gold imports at present. The reports this morning would seem to indicate very clearly that a strike of the anthracite miners is certain. All other things being equal this should not be a serious affair, as the dissensions among the miners themselves will no doubt lead to a speedy return to work, or the settlement of their differences by arbitration. It is very doubtful now, if the stock market would show much concern if a strike in the anthracite coal fields was declared. Commission house buying was conspicuously absent in the early market and the list confined entirely to the professionals. The attendance on the floor was light and no aggressive efforts were made to cause an advance. Amalgamated Copper was again the center of a quiet accumulation, and the approach of the dividend period has caused the traders to confine their operations largely to this issue. While in certain quarters it is reported that a dividend amounting to a 7 per cent basis for the year will be declared, in other well-informed sources this report is discredited. The recent advance in the dividend on Anaconda Copper, which is controlled by the Amalgamated Company, and the excellent outlook of the copper trade, has, however, added weight to the report. Money loaned early at 5½ per cent.

The Late Market.

Trading was stagnant after the noon hour, but prices gradually improved. The buying still centered in Union Pacific and Amalgamated Copper and over half the sales were made in these two issues. Money was offered in more liberal supply and the indications are that the bank statement of tomorrow will make fairly good showing. The banks have gained from the subtreasury about $1,952,000, and on the movement of currency about $1,199,500. This, coupled with the liquidation in securities in the early part of the week should reflect favorably in the loan account. The surplus reserve should be restored. Last week the banks lost $7,300,000 in currency. Baltimore & Ohio was heavy on rather concentrated selling by one house, the selling being based on the announcement that the company contemplates the issuing of $27,000,000 new common stock. Pennsylvania and Reading were both steady. There was little change in the closing hour and the last prices quoted were steady, with the general list quiet.

BUTTER, EGGS AND POULTRY.

BUTTER—Weak; creamery, extra, 21½@22c; firsts, 19@20c; seconds, 16@17c; dairy packed, fancy, 17@18c; poor to fair, 14@15c; ladles, firsts, 17c; seconds, 16c; process, 17@18c; country packed, 12c; grease, 4@5c.

EGGS—Receipts, 3103 cases local and 1632 cases through; shipments, 1205 cases; extras, cases included, 16c; strictly fresh firsts, cases included, 15½c; current receipts, case count, cases returned, 14c.

POULTRY—Fowls, 9½c; broilers, 2 lbs or less, 16c; turkeys, good dressing, 15c; ducks, 12½c lb. Dressed poultry: Turkeys, 16c; ducks, 13c; capons, 14@15c; geese, 7@9c; young broilers, 17c; fowls, 9@9½c; capons, choice, 14@15c.

VEALS—5c lb for fat heretics; thin and small, 3@3½c.

ONIONS—Choice to fancy red or yellow globe, in sacks, 50@65c; poor stock nominal at 20@40c; Spanish, $1.60 per crate.

POTATOES—Market firm; prices steady: Northern, 67@68c; Colorado rurals, 77@78c; mixed, 63@65c. New potatoes, Florida red at $1.75 per hamper, white at $1.50.

SWEET POTATOES—Home-grown Bermuda at 50c; Nansemond red and yellow at 80@85c per bu, and Queen at 60c per bu box.

TOMATOES—Florida, 6-basket crates at $3@4 for fancy.

FRUIT—APPLES—Fancy stock at $5.75@6.50 bbl; more plentiful: Ben Davis, $5.25@5.75; Geniting at $5@6 bbl; Eastern Baldwin and russets, $6@6.50 for choice. GRAPES—Malaga, $6.50@7.50 bbl. ORANGES—Florida brights and russets at $3.75@4 per box. California navels, $3.50@3.75.

STRAWBERRIES—Market quiet; prices barely steady; Louisiana sales, $1.50@2 per 24-quart case; leakers at $1; Texas at $1.50 for poor stock, 6-gallon case, and best at $3.50@4; Florida easy, with sales at 10@15c per quart.

VEGETABLES—Whole average lots, not selections: CARROTS—Home-grown, 60@70c bu. CABBAGE—Florida, $2.50@2.70 crate (jobbing way); old cabbage at 2½c lb, delivered. LETTUCE—Florida, well-headed, $2@2.25 crate; New Orleans choice stock at $2@3.50 per bbl. BEETS—40c per bu. STRING BEANS—Florida, $3.25@3.50 per bu box. CELERY—California Golden Heart, $5.50@6.50 crate delivered; New Orleans, 25c per bunch for small to 50c for large. EGGPLANT—Florida, 1½-bu crate, $3@3.50 for large. CUCUMBERS—Hothouse, 80c@$1 per dozen. ASPARAGUS—Fancy California white at $4@4.50 per case of 12-dozen packages; Carolina at $3.50 per dozen large bunches.

Butter and Eggs.

CHICAGO, April 13.—Butter easy; creameries, 14@20½c; dairies, 14@18c. Eggs weak, at mark, cases included, 14½c. Cheese steady; daisies, 13@13½c; twins, 12c; Young Americas, 12c. Poultry, live, easy; turkeys, 12½c; chickens, 11½c; springs, 11½c.

Industrial Private.

From Puck.

The Victim (with hands elevated): Don't you think, my good man, that this is a very crude way to accummulate wealth?

The Hold-Up Artist: 'T'aint exactly refined, dat's a fact. But if a feller's eddication bars him from becomin' a captain uv industry, he's got ter do his best as a private, dat's all.

She Meant It.

From the Chicago Tribune.

The Young Man: It's awfully kind of you, Miss Snapley, to let me have this waltz, when I'm the awkwardest dancer on the floor.

The Young Woman (wincing as he stepped on her foot again): Why, how can you say that, Mr. Potamus? You hardly seem to touch the floor at all.

Locksmith?

From the Glasgow Evening Times.

Judge: What is your trade?

Prisoner (who was caught in a gambling house raid): I'm a locksmith.

Judge: What were you doing in there when the police entered?

Prisoner: I was making a bolt for the door.

That's Different.

From the Denver Post.

He: Smith is mad.

She: Why?

He: Jones called him "Old Man" last night.

She: Why should he get mad at that? "Old man" is a term of good fellowship, isn't it?

He: Yes, but Smith IS an old man.

Alex D. Grant,

Bonds, Stocks, Broker Investment Securities.

202-203 COMMONWEALTH TRUST BLDG

ST. LOUIS.

Do you want to make a heap of money with a 25-cent investment? If so, send at once postcard with your address to Mr. Guyot-Gentis, 39 rue du Faubourg St. Martin, Paris, France.

New York Stock Quotations.

Reported daily for the Post-Dispatch by Wasserman Bros. & Co., 315 Olive street.

NEW YORK, April 13.

STOCKS.	Open	High	Low	Price at 1:45
Am. Car and Foundry	43¼	43⅝	43¼	43⅝
American Smelter	158	159½	158	159½
American Sugar	139	139⅝	139	139½
A. C. P.	110⅝	112¼	110½	112⅝
Colo. Fuel and Iron	61⅝	62	61½	62
Consolidated Gas	140	141¼	138½	140
National Lead common	83	83¼	82½	83¼
North American	99½	99½	90½	99¼
Northern Pacific	217	218½	217	218½
People's Gas	94⅞	94⅞	94⅞	94⅞
Rep. I. and S. pfd	103	103¼	103	103¼
U. S. Steel	42¼	42⅝	42¼	42⅜
do preferred	107⅜	108¼	107⅝	108¼
Western Union	92¼	92¼	92¼	92¼
Atchison common	92½	93¼	92½	93
B. & O.	112⅝	112⅝	111½	111⅝
B. R. T.	87¼	88⅝	87⅛	88¼
Canadian Pacific	172¼	172¼	172	172
C. & O.	58⅝	58⅞	58⅝	58⅞
C. & G. W.	21	21⅛	21	21⅛
C. M. & St. P.	176½	177¼	17	
Erie common	44⅞	44⅞	44⅞	44⅞
Illinois Central	174¼	175⅜	174¼	175⅜
L. & N.	148⅝	149⅝	148⅝	149⅝
Metropolitan	118	118	118	118
Met. Secs.	73¼	73⅝	73¼	73⅝
Mexican Central	25⅝	25⅝	25½	25⅝
M. K. & T.	34⅝	34⅝	34⅝	34⅝
do preferred	72¼	72¼	72¼	72¼
Missouri Pacific	95⅝	96	95⅝	95⅝
N. Y. Central common	143	144½	143	144½
Pennsylvania	140⅝	141¼	140⅝	141¼
Reading common	137½	138⅝	137⅝	138½
Southern Pacific	68⅝	69	68⅝	69
Southern Railway	40¼	40¼	40¼	40¼
Union Pacific common	156	157	155⅞	156⅝
Wabash common	22½	22¼	22½	22½
Wis. Cent. common	26½	26½	26½	26¼
do preferred	53⅜	53⅜	53⅜	53⅜

Sales to noon, 164,600 shares.

NEGRO HAD ALIBI.

Could Prove He "Wasn't There When He Did It."

The meaning of the word alibi is no longer in doubt. It was defined in the City Hall Police Court Friday as "proving you wasn't there when you did it."

Thomas Lander of 105 South Tenth street, a negro arraigned on the charge of shooting at three others negroes, turned a bewildering array of ivory on Judge Tracy as he smiled and said apologetically:

"I didn't do this, Judge," he said with convincing earnestness. "I can prove an alibi."

"Where did you learn that word?" asked the Court.

"From the dictionary," said the negro, and the definition followed. Lander said that from this source he "acquired a preponderance of illustrations of what words mean."

Not If He Knew It.

From the Cleveland Leader.

Mrs. Jawback: You're a wretch, but I suppose if I had my life to live over again I'd marry you just the same."

Mr. Jawback: "I'll bet a dollar you wouldn't."

LIVESTOCK.

CATTLE—Receipts, 1300. The light supply was mostly common and fair grade and late in arriving. The Southern cattle sold steadily, but natives were slow and weak.

SALES.

No.		Av.	Price.
21	native beef steers	1158	$4 85
25	native beef steers	840	4 60
2	native beef steers	795	4 00
1	native cow	1040	4 10
2	native cows	1075	3 40
5	native cows	874	3 35
2	native cows	965	2 25
2	native veal calves	125	6 25
15	native veal calves	131	6 00
5	native veal calves	116	5 50
15	native veal calves	111	5 50
1	native veal calf	80	4 00
38	Texas steers	1184	4 80
38	Texas steers	1170	4 80
231	Texas steers	1034	4 40
184	Texas steers	959	4 20
180	Texas steers	954	4 20
42	Texas steers	1003	4 10
5	Texas steers	791	3 15
20	Texas cows	553	1 75
15	Texas stags	1213	3 80
14	Texas stags	1022	2 90
2	Texas bulls	1285	3 35
6	Texas bulls	1116	3 25

HOGS—Receipts 3000. A light supply received and market active at 5c higher prices.

SALES.

No.	Av.	Price.	No.	Av.	Price.
87	226	$6 60	72	221	$6 60
70	208	6 57½	76	211	6 57½
80	224	6 55	93	203	6 52½
69	219	6 52½	77	211	6 50
87	175	6 50	62	256	6 47½
84	192	6 47½	80	181	6 45
89	187	6 45	56	195	6 42½
96	175	6 42½	81	202	6 40
97	175	6 40	47	201	6 37½
54	158	6 35	36	185	6 30
29	116	6 10	14	126	6 00
10	125	5 90	2	460	5 75
1	510	5 50	14	106	5 25
2	490	5 00			

SHEEP—Receipts, 1000. A very light supply received and market unchanged.

INDEPENDENT STOCKYARDS.

ST. LOUIS, March 13, 1906.

CATTLE—Market steady.

SALES.

No.		Av.	Price.
22	native steers	1234	$5 20
60	native steers	1186	5 15
20	native steers	1218	4 75
3	native steers	1083	4 50
26	native steers	1051	4 35
3	native heifers	970	4 35
8	native heifers	731	4 45
10	native heifers	809	4 30
29	native heifers	685	4 20
5	native heifers	550	4 05
17	native heifers	738	4 00

HOGS—Market opened steady, closed strong and active; receipts light.

SALES.

No.	Av.	Price.	No.	Av.	Price.
52	195	$6 50	45	192	$6 50
25	178	6 45	72	175	6 45
46	185	6 45	32	170	6 40
16	158	6 40	27	161	6 35
12	171	6 35	41	151	6 30
22	141	6 25			

Livestock by Telegraph.

KANSAS CITY, Mo., April 13.—Cattle—Receipts 2000, including 300 Southerns; market steady; native steers, $4.25@5.90; Southern steers, $3.75@5; Southern cows, $2.30@4; native cows and heifers, $2.50@5.10; stockers and feeders, $3@4.80; bulls, $2.90@4.25; calves, $3@6.50; Western fed steers, $3.75@5.25; Western fed cows, $2.75@4.50. Hogs—Receipts 5000; 5c higher; bulk of sales, $6.40@6.47½; heavy, $6.40@6.47½; packers, $6.40@6.50; pigs and light, $5.25@6.40. Sheep—Receipts, 2000; steady; muttons, $4.50@6; lambs, $5@6.50; range wethers, $4.50@6.25; fed ewes, $4.25@5.50.

Markets Closed.

The grain and cotton markets are all closed today.

FINANCIAL FINANCIAL

MECHANICS-AMERICAN NATIONAL BANK

ST. LOUIS

REPORT OF CONDITION APRIL 6, 1906.

RESOURCES.

Bills Discounted (time)		$12,561,074.66
Overdrafts		5,986.37
U. S. Bonds		2,000,000.00
Premium on U. S. Bonds		50,000.00
Redemption Fund		100,000.00
Other Stocks and Bonds		399,063.75
CASH.		
In Vault	$5,650,451.30	
With Banks	4,283,877.46	
Demand Loans	6,323,982.35	16,258,311.11
		$31,374,435.89

LIABILITIES.

Capital Stock		$ 2,000,000.00
Surplus and Profits		2,728,599.10
Circulation		1,986,597.50
Reserved for Taxes		30,000.00
DEPOSITS.		
Individual	$ 9,887,285.90	
Banks	14,741,953.39	24,629,239.29
		$31,374,435.89

DIRECTORS.

WILLIAM B. BECKTOLD, PAUL BROWN, L. A. BATTAILE, H. H. CULVER, EPHRON CATLIN, MORRIS GLASER, JAMES GREEN, JOSEPH M. HAYES, H. P. HILLIARD, R. M. HUBBARD, R. R. HUTCHINSON, WALKER HILL, JACKSON JOHNSON, W. J. KINSELLA, C. G. KNOX, SAM M. KENNARD, A. B. LAMBERT, J. B. C. LUCAS, H. F. LANGENBERG, JAS. Y. LOCKWOOD, HUGH McKITTRICK, GEO. A. MEYER, HENRY NICOLAUS, F. R. RICE, M. SHOENBERG, JAS. D. STREET, H. B. SPENCER.

ACCOUNTS SOLICITED.

INVESTMENT SECURITIES

H. W. POOR & CO.

New York—Boston

REPRESENTED BY

THOMAS P. DUDLEY

314 Security Building

St. Louis, Mo.

LISTS UPON APPLICATION

WEAR SHOES AND CHEAT LAZY WORM

Government Wants Porto Ricans to Stop Wandering About Barefooted.

Special to the Post-Dispatch.

WASHINGTON, April 13.—The wearing of shoes by Porto Ricans is being encouraged by the Government. Gov. Winthrop was before the Committee on Insular Affairs of the House and told of the ravages of the lazy, or hook, worm among the natives. He said that once they become infected with it they become listless, without energy and could not be induced to work.

The investigation by the Colonial Government, he said, had resulted in the discovery that the natives who went about barefooted were more susceptible to the disease than those who wore shoes. It was found that the hook worms get on the feet and legs of the natives and then enter the body. The Government compels all persons over whom it has any jurisdiction to wear shoes, although Gov. Winthrop said it did not specify the kind or make of shoe to be worn.

Dunn's, 912-914 Franklin av.
We carry a complete line of high-grade clothing. Prices very low.

ROUGH RIDERS GET BEST JOBS IN THE WOULD-BE STATES

Twenty Per Cent of the Members of Roosevelt's Pet Organization Hold Federal Places in Oklahoma and Indian Territory, Emoluments Ranging From $1000 to $10,000 a Year.

Special to the Post-Dispatch.

GUTHRIE, O. T., April 13.—In Oklahoma and Indian Territory alone 15 former Rough Riders are now holding public office. The most important appointment recently is that of Capt. Frank Frantz to be Governor of Oklahoma, at a salary of $3000 a year. He was a Captain of Rough Riders, succeeding "Buck" O'Neal, who was killed at San Juan Hill.

Of the Rough Rider appointments made by the President in the two territories he has only one to regret—that of Ben Colbert to be United States Marshal for the Southern District of Indian Territory.

After he had served a short time several charges were filed against Colbert, one alleging that he allowed a cashier, who had wrecked a bank, to escape. Colbert served his term of four years and was a candidate for reappointment, but was succeeded by Grosvenor A. Porter, a cousin of Mrs. Roosevelt.

The position pays a salary of $3500 a year.

The most lucrative position held by any of the former Rough Riders is that of Clerk of the Federal Court at Oklahoma City, which is held by Charles Hunter, president of the National Rough Riders' Association. With fees, the position is worth about $10,000 a year.

The political patronage of Oklahoma is at present divided between Hunter and Frantz. The records of the Rough Riders' Association show that of the 80 members of the famous regiment now living in Oklahoma and Indian Territory, more than 20 per cent are holding Federal positions.

Besides the appointments mentioned the following offices are held by former Rough Riders, according to the records of the association:

Rough Riders' Pie.

Chris Madsen, now Deputy Marshal at Chickasha, I. T., who will become Chief Deputy under United States Marshal Abernathy at Guthrie, after April 1, at a salary of $1200.

S. A. McGinnis, stationed at Muskogee, I. T., as law clerk for the Dawes Commission.

Lon Muxlow, court crier at Guthrie, $1000.

H. R. Randolph, Postmaster at Waukomis, O. T., $1000.

J. N. Jackson, Deputy Marshal at Pauls Valley, I. T., about $2000.

William Bailey, Wynnewood, I. T., Constable, $188.

Ira E. Hill, clerk of the Sixth District Court of Oklahoma, about $4000.

"Jim" Hadden, Deputy United States Marshal, $1200.

Ben Holderman, member of Indian police.

Besides the foregoing, there are seven Rough Riders holding Civil Service positions such as postal clerks, carriers, etc. The name of Edward Norris of Mulhall, O. T., is under consideration for appointment as Postmaster at that town.

Mrs. Robert Huston, widow of a Rough Rider, is a candidate for the Guthrie postmastership, a position held by her late husband. She has the endorsement of the Republican delegation. William Mitchell, a member of the Guthrie police force, is to become a Deputy Marshal.

Joseph Proctor, who enlisted as a Rough Rider from this State, was recently appointed a Deputy Marshal in Nebraska; Ben Daniels, whose nomination for United States Marshal of Arizona is held up in the Senate, was formerly a citizen of Oklahoma. A number of other former Rough Riders hold Federal positions in other States.

NOTHING BUT FOOD FOR THIS BURGLAR

Spurns Silverware, but Takes Roast Beef, Ham, Milk and a Nap.

Special to the Post-Dispatch.

BOSTON, April 13.—The South End police are looking for the hungriest burglar they ever heard of. He has made three "breaks" in as many days, and his only booty has been what he would eat on the spot, although silverware and valuables have been as easy of access in each case as food.

One man found that his icebox had been visited and a cut of roast beef, part of a ham and a jar of milk had been taken. In the dining room were indications that the visitor had also taken a nap.

A similar report has come from Columbus avenue. In this case the interloper left a piece of paper on which was written, "A man with a hungry stomach called during the night." Only eatables were missing. The burglary on Monday was also on Columbus avenue, and again nothing but food was taken. In the last two instances the burglar stopped long enough to cook his meals, which, apparently, were big ones.

BUSINESS NOTICE.

Choose most becoming tint; flesh, white, pink or brunette. Satin skin complexion powder. 25c.

Murine Eye Remedy
Soothes and Quickly Cures Ailing Eyes.

Lecture on Crusoe's Island.

"A Trip from New York to the Island of Robinson Crusoe," is to be the subject of a travelogue by Arminius T. Haeberle, well-known traveler, in the Auditorium of the Y. M. C. A. Building, Grand and Franklin avenues, Thursday evening, April 19. The entertainment is under the auspices of the Spanish-American Club of St. Louis. Illustrated with stereopticon views, the lecture will follow a voyage taken by Haeberle by way of the Straits of Magellan to Chile, South America. Juan Fernandes, the lonely island home of the original of Crusoe, will be accurately described and illustrated.

Cornerstone Laying May 6.

The cornerstone of the new St. Barbara's Church, Hamilton and Minerva avenues, will be laid May 6 by Archbishop Glennon. Before the ceremonies at the church, a parade of 8000 persons will march from Page and Union boulevards north to Easton avenue, thence to the church. The Archbishop will deliver an address in English at the laying of the cornerstone, and Father Nieters of St. Boniface's Church will speak in German. The church will cost, aside from furnishings, $50,000. It will be of Gothic type, with a tower 152 feet high. Father E. J. Lemkes is pastor.

Three Licenses Revoked.

The State Board of Health will give a hearing to Dr. Mary Murphy, a midwife, charged with objectionable practices, at its meeting in Kansas City May 1. The case was set for hearing at the meeting of the board at the Southern Hotel Thursday, but Mrs. Murphy was not present. The board heard the cases of Dr. Annie Newland and Mrs. Matilda Meyers, and Dr. A. F. Peeler, convicted in the courts of objectionable practices, and revoked their licenses.

TO LAY CORNERSTONE.

Ceremony of Second German Presbyterians Sunday.

The congregation of the Second German Presbyterian Church will celebrate the laying of the cornerstone for its new structure at 3 p. m. Sunday. Rev. Dr. W. J. McKittrick of the First Presbyterian Church will deliver the chief address of the day. Rev. H. A. Freidrich, pastor of the church, will preside. Rev. G. J. Kessler of the First German Church will deliver an address in German.

The old church at Grand avenue and North Nineteenth street was torn down, and the new structure will be erected in its place at a cost of $15,000. The congregation of 80 is holding its services in a tent while the new church is building.

Extenuating Circumstanies.

From the Philadelphia Press.

"I'm told you play golf on the Sabbath," said the Rev. Mr. Goodman, sternly.

"Yes," replied Miss Kute, "but on that day I only use the sticks I won at our church fair."

JUDGE LOST $21.

Pickpocket Got Jurist's Wallet in the Union Station.

Judge A. M. Woodson of St. Joseph, recent candidate for a place on the Supreme bench, was the victim of pickpockets while in a crowd at the Union Station Thursday night.

The thief got the jurist's purse containing $21, 28 special delivery stamps and some papers. The Judge reported the theft to the police and departed for home on the Missouri Pacific train at 10:10 p. m.

Dr. Hulbert S. Smith, dentist, specialist in crown and bridge work. 405 Merchant & Jaccard Bldg. Tel. Main 206.

A SQUARE DEAL FOR EVERY MAN, WOMAN AND CHILD.

GOOD-WILL -CREDIT- CLOTHING CO. CREDIT FREE TO ALL

Ready for Easter?

Open an account tomorrow at the Good-Will—pick out all the goods you want for yourself, your wife and the children—and pay us a small amount each week as you earn the money.

GOOD-WILL We handle only the best qualities—the kind that will wear, hold their shape and give the highest satisfaction.

Men's Topcoats—In all the latest weaves and most approved styles—medium and 47-inch lengths—see these **$10.00 and Up**

Men's Suits—Single and double breasted styles—in new gray worsteds, Scotch mixtures and black thibets..... **$9.50 and Up**

Ladies' Suits—Stunning Eton Suits—in all the pastel shades, as well as black and blues—at..... **$12.50 and Up**

Ladies' Coats—Nobby effects in fine English covert cloth—elegantly silk-lined throughout—at..... **$3.75 and Up**

GOOD-WILL **ROLLER SKATES FREE**
With all Boys' and Children's Clothing.

Boys' Double-Breasted Knee Suits
Ages 7 to 16—a great line of stylish Suits—wonderful values at..... **$3.50**

GOOD-WILL CREDIT CLOTHING CO.
804 N. BROADWAY OPPOSITE FAMOUS
(Successors to J. BACK & CO., Credit Clothiers)

The Mercantile is made of the best Havana, absolutely free from adulterants. It is this makes it a delightful smoke. No headaches, nervousness or insomnia when you smoke a

MERCANTILE

F. R. RICE MERCANTILE CIGAR CO., Manufacturers, ST. LOUIS.

Authoritative Shapes for Spring 1906

THE style, the quality of material, the superior adaptations in shape and proportions adequately express correctness and refinement to a degree.

The various shapes and shades are brought out in exclusive veins—products of skilled designers.

1.90 to 3.50

Representatives for the Knox Hats

Werner Bros.
The Republic Building, On Olive Street at Seventh.

Easter Apparel

"WE MADE YOUR FATHER'S CLOTHES."

Our ready-for-service garments have created a new standard—they are in a class all alone. You will never find the prices as high as the high character of the garments, whether they cost fifteen dollars or forty.

$15.00 TO $40.00

We hold it as an established fact, and ask you to BELIEVE that our prices are as modest as we can AFFORD TO MAKE THEM. Suits and Topcoats, ready-for-service, in all the new and exclusive models.

For Saturday's selling we want to call your attention to our immense assortment of Spring Suits to sell at the popular price of Fifteen Dollars. If fifteen dollars is your price, or even if you intend to pay more, you should certainly see these Suits. Saturday we expect a big day's clothing selling. If you intend to make your Spring Suit purchase tomorrow, be sure and see these fifteen dollar Suits before you make your selection. Men's and Young Men's Spring Suits at..... **$15.00**

Easter Topcoat
Offering for Men
A short Topcoat is a very desirable garment at this time of year. Here's a real Mill's & Averill Price Inducement—$15.00 Topcoat..... **$11.75**

Easter Raincoat
Offering for Men
All silk-lined, genuine Cravenette cloth $25 Raincoats, Saturday..... **$15**

Boys' Clothing
For Easter Wear

Our efforts have been extremely successful in surpassing all our previous assortments—worsteds, serges, cassimeres and soft Scotch effects—grays from the light shades to the gun-metal effects are widely shown in plain, self-figured, broken checks and stripes—**$5.00** to **$15.00**.

SATURDAY SPECIAL—390 Boys' Suits that have been selling all this season at $6.50, $7, and some at $8—all go Saturday at one price, just to make this our largest Easter boys' trade..... **$5**

SATURDAY SPECIAL—Boys' Suit—with extra Knee Pants Free—a $5.00 value—for Saturday..... **$3.85**

Ball and Bat Free With Every Boy's Suit.
75c KNEE PANTS, 39c.

Our Vast Tailoring Department
THE DAYLIGHT SHOWROOM
At this price our large and extensive line of Spring and Summer Fabrics start. Many of our patrons are aware of the extra value we put into our Twenty-Five Dollar Suit. Spring and Summer Suits and Overcoats, made to your order..... **$25**

Easter Furnishings
For Gentlemen

In our Haberdashery Section we have carefully and thoroughly prepared for Easter, and have succeeded in gathering an unsurpassed showing of Shirts, Neckwear, Gloves, Hosiery, Underwear and novelties. Supply yourself here with the little but important accessories.

SATURDAY SPECIALS

SHIRTS—Pleated, with cuffs attached or detached; $1.50 quality..... **$1.10**

PAJAMAS—Madras cloth; $1.50 quality..... **$1.10**

WHITE NECKWEAR—Mercerized and washable..... **25c**

Your Easter Hat
THE TELESCOPE, in all the latest colorings—pearl, steel, cocoa and black—
$1.90 to $5.00
We continue to call your attention to our unusual value at $1.90. You have paid $2.50 for our value at..... **$1.90**

MILLS & AVERILL
ESTABLISHED 1875
Open Saturday Evening Till 10. BROADWAY & PINE ST. Open Saturday Evening Till 10.